9 A. M. EDITION

LATEST NEWS

The Times

"Roll on, roll on, and on and on."

LOS ANGELES

GREATER SOUTHERN CALIFORNIA STRAIGHT AHEAD

FRIDAY MORNING. VOL. XLII. FEBRUARY 9, 1923.

Liberty Under Law—Equal Rights—True Industrial Freedom.

THIRTY DIE IN CANADA DISASTER

RUHR RAILROADS IN GRAVE TANGLE; COAL OUTPUT DIMINISHING

BY WYTHE WILLIAMS
[BY CABLE—EXCLUSIVE DISPATCH.]
[Copyright, 1923, Public Ledger.]

PARIS, Feb. 8.—The almost hopeless railroad tangle which ...sabotage has succeeded in building up in the Ruhr is ...to frustrate out France as well as Germany, since in one ...month of occupation France has received less than one-fourth ...the 1,200,000 tons of coal stipulated by the Reparations Com... for January. Today a call for technical volunteers was ...throughout France for the purpose of immediately rein... the French railroad staff now operating on incumbered ...around Essen, Boichum and Dortmund.

The railroad problem is one of the greatest difficulties for the French as the Ruhr has the most complicated transportation system in Europe. It consists of international lines from Paris and Berlin which pass through a net-work of direct short lines between the various cities, all of which are fed by the inter-communication of hundreds of double and single-track spurs to big plants. Although a few lines are in operation the bright yellow rust on most of the railroad tracks of the Ruhr tell a story of piled-up coal and idle cars.

Further complication of the Ruhr problem is caused by the vast number of coal cars necessary to keep the daily production moving. It is estimated that 250,000 cars are used by the Germans in normal times to insure circulation. In about thirty miles of the Rhine-Herne canal the waterway is crossed by twenty-two railroads all of which are virtually blocked by idle rolling stock while the canal itself is encumbered with 250,000 tons of coal and coke destined for France but up to the present unmovable. Thousands of empty cars remain in the interior of Germany, but the real problem is locomotives and cleared tracks.

TREATY REPUDIATED

Meanwhile the political phases of the Ruhr problem are unchanged. The Germans are gradually accepting the belief that the Versailles Treaty is no longer operative. The Berlin government is posting bulletins everywhere to the effect that the treaty is torn up and telling their citizens, "We have nothing more to pay on reparations. Give your money to pay the workmen of the Ruhr who are on strike for love of their country." That appeal is bringing in billions of marks. Leipzig broke the record by raising 2,000,000,000 in three days.

Apropos the tense situation in Smyrna, the French press takes a peculiar slant at the situation in Berlin which, it point out, is perhaps responsible for the European impasse. Despite the fact that the burden of the Ruhr venture—whether right or wrong—rests entirely on France, the Temps tonight disapproves the Angora ultimatum. It urges that peace be arranged immediately. It concludes:

"If Germany were not in a state of revolt against the Versailles Treaty peace would be more easy to establish and maintain. We recommend this last reflection to our English friends. At the present hour all dangers of war have their center in Berlin."

WILL MEET EMPLOYERS

[BY CABLE AND ASSOCIATED PRESS.]

PARIS, Feb. 8.—Representatives of 100,000 coal miners in Northern France will meet delegates of the employers at Douai tomorrow in an attempt to arrive at an agreement regarding the men's demand for a 15 per cent increase in wages.

These men represent about two-fifths of all the miners in France, but produce only about 1,000,000 tons a month, as many are em...

(Continued on Second Page)

"If You Have Tears, Prepare to Shed Them Now"

—Shakespeare.

INDIANA FEUD BEING PUT UP TO PRESIDENT

[EXCLUSIVE DISPATCH.]
[Copyright, 1923, Public Ledger.]

WASHINGTON, Feb. 8.—Indiana's political feud in the Republican ranks—one of the most intense internecine wrangles that the organization in the Hoosier State has ever faced—was laid on President Harding's desk today when William B. Wood, dean of the Indiana delegation in the House and incidentally chairman of the Republican Congressional Campaign Committee, and L. E. Lyons chairman of the Indiana Republican State Committee, protested to President Harding against the proposed elevation of Senator New to the Cabinet as Postmaster General.

The action of these two Indiana leaders involves the President in the three-cornered Watson-New-Beveridge feud that has enmeshed every Republican in Indiana and recently led to the respective defeats for the United States Senate of New in the primaries, and Beveridge in the November election.

The center of the cyclone has been transferred from Indiana to the White House just since Tuesday, when it became known with fair definiteness that the President intended to send the transfer of Hubert Work, Postmaster-General, to the Interior Department and the nomination of New to take his place to the Senate. The protest of Lyons came first and last night Representative Wood called Senator New on the telephone.

"You are wrecking the party by staying in," was what Wood is reported to have said after some conversation. New's answer was to hang up the phone and Wood placed his protest before the President today.

The Indiana feud dates back to the days of the primary last spring in which New ran for renomination to the Senate. Despite the fact that Senator Watson insists that he and his organization did everything possible to return New, the latter always has believed that his defeat was due largely to Watson's indifference, if not opposition, and he has been "getting even" ever since.

POINTS IN FEUD

Points in the feud which have followed include personal objection by Senator New to the elevation of Francis E. Baker, Federal circuit judge to the supreme bench. Judge Baker was indorsed by Senator Watson and Gov. Warren T. McCray. Senator New has been accused of attempting to knife the Watson and Beveridge organizations by opposing the candidacy of Albert J. Beveridge and again op...

(Continued on Second Page)

LITTLE PHIL ADMITS DEED, OFFICERS SAY

BY OTIS M. WILES
"Times" Staff Correspondent

HOUSTON (Tex.) Feb. 8.—A dark horse, Sheriff L. J. Johnson of Brazoria county, won the Little Phil sweepstakes at Freeport, sixty miles southeast of this city, today. The cow country Sheriff, speaking up from behind two Texas police chiefs and many other detectives, deputy sheriffs and town marshals, claimed Little Phil Alguin as his prisoner when the slayer of Detective Sergeant Fitzgerald was taken from a tanker at the Freeport sulphur dock.

He was locked up in the Brazoria County Jail. The prisoner this afternoon was brought overland through sixty miles of muddy and rutted roads to Houston, where he is now being held pending the arrival of Police Chief Oaks. He was surrendered to the Houston Chief following a conference between the various contenders for the bad man of the borderland.

WARRANTS GALORE

Dawn found several hundred persons awaiting Little Phil's arrival. They included Chief of Police Stevenson of Galveston, Chief of Police Goodson of Houston and Capt. Addison, Marshal Elkins of Freeport and Sheriff Johnson. All had warrants for his arrest and each demanded the right to lock him up in their respective jails, scattered along the gulf coast of Texas. But it was Sheriff Johnson to whom the prisoner was surrendered.

For twenty minutes the rival law authorities argued on the deck of the Freeport sulphur boat No. 6, the tanker which brought Little Phil from Tampico, while Phil squirmed in his irons in a forward brig. When he appeared at the door of the ship's brig, he was handcuffed. He mistook the throngs on the dock for a lynching mob and trembled. He moped down the gangplank, keeping his head down and refusing to glance at anyone. Sheriff Johnson had been delegated by Special Agent Lee Manning, Little Phil's captor, as his custodian.

"Little Phil" never suspected he was being brought to the United States until he stepped from the boat at Freeport. During his long trip from the Chihuahua penitentiary, via Mexico City and Tampico, he believed he was headed toward Cuba and freedom.

WAS SATISFIED

"He thought he was going to Cuba, as we had told him, and he was tickled to death," said Special Agent Manning tonight.

"Often during the trip he would kid us about getting beyond the reach of Chief Oaks at last."

Mr. Manning's statement was supported by "Little Phil's" actions when he left the ship. He had never been permitted to see the Texas coast. He was kept locked up in a dark brig throughout the journey. When he stepped into the sunlight and saw the crowd of big Texas officers at his door, his jaw dropped and his knees quivered. Even then, he stated later, he would not be convinced he was on Texas soil, and on his way to the Los Angeles County Jail. Wearily he plodded toward the waiting car. He stopped and looked around him. "This smells like American dirt to me," he said mournfully, kicking up the dust with his shoe.

Chief Stevenson had planned to meet the tanker in a tug, which he had summoned from Galveston. He sent the tug back when he was informed by wireless that Little Phil would not be transferred to civil authorities until the docking of the ship.

SHERIFF GETS PRISONER

"Understand this, gentlemen," said Special Agent Manning. "Alguin is yet my prisoner. He was a prisoner of the Mexican govern...

(Continued on Second Page)

MEN ARE TRAPPED ON DUTY

[BY A. P. NIGHT WIRE.]

CUMBERLAND (B. C.) Feb. 9.—At least thirty miners are dead and as many are injured as the result of an explosion which occurred in No. 4 tunnel of the Cumberland mine, Vancouver Island, at 8:30 o'clock last night.

The cause of the disaster cannot be learned. There were from fifty to sixty men in the mine.

At 3:30 this morning the list of dead was twenty-six, including eight unidentified orientals.

Working or weeping, the 1200 population of this Vancouver Island mining town, 120 miles westward from Victoria at the end of a railroad whose other terminus is that city, had been out of doors since the dread word of the explosion came.

At 11 o'clock the first bodies, seven, were found. The work of rescue proved dangerous because of firedamp and the lack of fresh air. As the seven bodies and others following them were brought from the workings tearful women pressed close to the bearers, afraid to look or ask, yet doing so. Some collapsed when they recognized relatives, while others waited tremulously.

At first it was reported that most of the entrapped men were orientals. Later it was stated that nearly all of them were white men.

ANOTHER EXPLOSION

[BY A. P. NIGHT WIRE.]

DAWSON (N. M.) Feb. 8.—A terrific explosion that rocked the workings of coal mine No. 1 of the Phelps-Dodge Corporation here today entombed 122 miners working inside. At a late hour tonight two bodies had been recovered and a statement given to the Associated Press by the company declared: "We don't know whether the men in the mine are alive or not."

100 BODIES REPORTED

[BY A. P. NIGHT WIRE.]

DENVER, Feb. 9.—Descue parties entered mine No. 1 early this evening and found the bodies of more than 100 miners, according to a report received by The Denver Post from its correspondent in Trinidad, Colo. Communication with Dawson is impossible, the telephone company reports. There is but one line into the town and more than fifty emergency calls are being rushed over the telephone.

The exterior force of the explosion was terrific. One hundred and forty men checked into the workings this morning but only 122 were inside at the time the blast came.

The mine was well sprinkled and was not gaseous, a company message said.

The cause of the explosion is unknown, according to a second message from the company. The message declared that ventilation was being established rapidly. The mine fan was not injured by the blast, according to the message.

Up to 10:15 o'clock tonight two bodies had been taken from the mine, according to a company message from Dawson.

DETAILS LACKING

A telegram to the Associated Press at 7:47 o'clock tonight from the Phelps-Dodge Corporation, owners of the mine, said:

"Our No. 1 mine exploded at 2:30 p.m. There are 122 men in the mine. No further details at this time. (Signed) Phelps-Dodge Corporation, Stag Canon Branch."

All the heavy concrete work at the mouth of the main entry was

(Continued on Second Page)

CLEAR WAY FOR CANAL BUILDING

[EXCLUSIVE DISPATCH.]

WASHINGTON, Feb. 8.—United States and Costa Rica have signed a protocol in which the United States, reiterating a protocol signed by John Hay and representatives of Costa Rica in 1900, promised to negotiate with Costa Rica for any rights it may have which may be necessary for the United States to have whenever this government decides to build a new Atlantic-Pacific canal through Nicaragua. By the negotiation of the present protocol an old controversy has been ended and the way paved for building the Nicaragua canal whenever it is needed to supplement the Panama Canal.

President Harding and his Cabinet discussed the Panama Canal question at the Cabinet meeting Tuesday. Secretary Weeks told the Cabinet that the Panama Canal business was increasing by leaps and bounds. The President and his advisers could foresee that sooner or later the question would arise of either making the Panama Canal a sea-level canal or building the Nicaraguan canal.

In 1916 the Bryan-Chamorro Treaty was negotiated between the United States and Nicaragua, in which the latter granted to the United States concessions covering all its rights on the Nicaraguan route for a consideration of $3,000,000. Costa Rica holds joint rights with Nicaragua, over part of the San Juan River, which is included in the route.

Latest News

Turks Extend Ban

LONDON, Feb. 9.—It is reported from Constantinople that the Turks have extended their ban on foreign warships to Ismid, the entrance to which is said to have been mined like Smyrna.

Killed by School Bus

TURLOCK, Feb. 8.—Hugo Olson of Delhi, near here, was killed here today when a school bus driven by Victor Skivington struck him while he was repairing an automobile tire on the side of the road.

Kamchatka Volcano Active

LONDON, Feb. 8.—A dispatch to the Times from Riga says that Moscow reports reaching there are to the effect that the Amachinsky volcano, near Petropavlovsk, a seaport in Kamchatka, is in eruption with recurrent earth shocks.

German Scissors Club

ELBERFELD, Feb. 8.—"Scissors clubs" are being organized throughout the recently occupied Elberfeld zone. They are composed mostly of youths and their object is the clipping of the hair of women associating with the occupation troops. The German women are apparently as stubborn in their resistance as the men, as no case of shearing has yet been reported.

CHICAGO IN TWO CAMPS OVER COUE

[EXCLUSIVE DISPATCH.]

CHICAGO, Feb. 8.—M. Coue, the fussy little French chemist, departed from Chicago today, leaving an army of scoffers and quite as many who firmly believe in his remarkable ability.

During his stay he treated half a hundred persons in various stages of helplessness. Some of them who have not walked for years are proudly stepping around, firm in the belief that they are cured.

Near-riots marked the final appearance of M. Coue. Hundreds of cripples and their friends, unable to get into the lecture rooms, fought for a chance to get to him.

"I am not a miracle man," protested M. Coue, as he boarded a train for New York. "Many of the people I met were ill only mentally. They believed themselves sick or crippled. I merely made them believe they were not. Some of the cases were hopeless and I have been sharply criticised for not curing them. The best I could do was to promise eventual relief for those cases that are curable, or partly curable, if the patients would follow my instructions closely. There is nothing wonderful or strange about it."

CLARA IS REPORTED IN PRISON

BY OTIS M. WILES
"Times" Staff Correspondent

HOUSTON (Tex.) Feb. 8. — Clara Phillips is being secretly held a prisoner in the Chihuahua penitentiary, according to Special Agent Lee Manning, the man who captured and brought Phil Alguin out of Mexico.

Mr. Manning declares his statement is true. He told The Times correspondent late tonight that he received a telegram from Umberio Piscaro, an intelligence officer for the Mexican government, giving the brief details of Clara's capture and incarceration in the Chihuahua penitentiary.

"I do not know if she was arrested on the date of the telegram," said Mr. Manning. "Later, while awaiting the opportune time to take 'Litle Phil' from Mexico City, I was informed there that Clara was taken by Chihuahua officers as she arrived there in a mule train. The mule train had come from Sonora and is said to have made a long and fatiguing journey over the mountains."

Others familiar with Mexican methods of bringing American criminals to justice explained here that it is quite possible the report is true and that, like the Phil Alguin case, Clara is being held pending assurance of the delivery of a substantial reward. A reward of only $750 is thus far posted for Clara's arrest.

This report may have originated from the same source as a recent story of Clara being located at Juarez. The officials here believe petitions of that report, but state that the investigation to substantiate it was not carried far enough into Mexico or was squashed by the Mexican officials.

Mr. Manning emphasized that he is absolutely sincere in his belief that Clara is in the Chihuahua prison, where more persons than "Little Phil" have been kept for long periods without the outside world learning the facts.

The special agent added that his next large task would be to bring Clara out of Mexico as he did "Little Phil and by the same methods. He declares he will do it as soon as "Little Phil's" case is closed.

...NKS' WIVES CROWD FORT

...ate Discharge of Soldier-Husbands Expected to Relieve Complicated Situation

[BY A. P. NIGHT WIRE.]

...(Ga.) Feb. 8.—A supply of fresh milk for the babies ...of almost immediate discharge from the Army of their ...was Uncle Sam's gift and promise today to the ...Germans, Belgian and French wives who arrived here yes... the last of the Army of Occupation on board the trans... ...soldiers were bunked in the military buildings and the wives and children were grouped in the hostess house.

It is expected that this temporary arrangement will continue until the married men are discharged, some of whom may leave the fort tomorrow.

The soldier-husbands were perplexed today over the question of household furniture. Most of their belongings were left overseas because of lack of room on board the transport.

Private and Mrs. David Wood discovered today that their baby had cut its first tooth en route.

The wives of the soldiers have commented since their arrival on the great difference of the purchasing power of the dollar here and in Germany.

House Chaplain Criticised for Denver Prayer

[BY A. P. NIGHT WIRE.]

DENVER, Feb. 8.—As the result of statements made by Rev. J. R. Rader, Chaplain of the Colorado House of Representatives, asserting among other things that the courts are corrupt, the House in executive session today adopted a resolution censuring the minister and publicly disavowing and disapproving his remarks and sentiments.

A committee of members was appointed to ask him tomorrow morning if he would not apologize or at least modify the statements that offended his hearers.

Chaplain Rader in his opening prayer said "our courts are corrupt, God has been expelled from our churches, our pulpits are filed with essayists, our boys and girls are going to the dogs, our laboring men are going to work with empty pails while our farmers starve and the middlemen wax fat on exorbitant profits."

SUSPEND IRISH EXECUTIONS

Proclamation Issued Granting Ten Days' Amnesty to Facilitate Surrender of Rebels

[BY CABLE AND ASSOCIATED PRESS.]

DUBLIN, Feb. 8.—Richard Mulcahy, Minister of Defense, issued a proclamation tonight granting ten days' amnesty to facilitate the surrender of Republicans.

The Free State government has suspended all executions until Friday morning pending the outcome of an attempt to reach an understanding with the irregulars, it was officially announced this evening.

Liam Deasy, designated as deputy chief of the irregular forces, who was arrested on January 18 last, and sentenced to death, has signed an undertaking to promote the immediate, unconditional surrender of arms and men and has asked the irregular leaders, including Eamonn de Valera, to sign a similar undertaking.

Deasy was sentenced to death on January 25, for possessing arms and ammunition. He requested an interview with the commander-in-chief of the Free State army "for the future of Ireland, intimating that the question of peace had been under his consideration before his arrest."

In consequence of his appeal he was permitted on January 29 to send a communication to his associates to the effect that he had signed an undertaking for the surrender of arms and men and asking for a similar undertaking from other leaders, including De Valera, Austen Stack and Liam Lynch. In the interim all executions were suspended. Yesterday a request was received for a further extension of the period for forty-eight hours, which was granted.

This was explained in the Dail Eireann today by Richard Mulcahy, Minister of Defense, who defended his administration of the army. In his speech, the Minister also contended that the Free State's army was too small to be in every

(Continued on Second Page)

CORKS POP TO ROYAL HEIR

London's Most Brilliant Ball, Chelsea Arts Event, Pauses to Toast Princess Mary's Son

[BY CABLE—EXCLUSIVE DISPATCH.]

LONDON, Feb. 8.—Until long after the milkmen had completed their rounds this morning, revelers at the annual Chelsea Arts Club's fancy dress ball continued merry making at Albert Hall, where the midnight hour saw what probably was the most brilliantly-costumed affair London has ever known.

Some 4000 revelers in carnival regalias were dancing in a blaze of myriads of varicolored lights on the great floor and the gayety was at its height when, at 12 o'clock, the music suddenly stopped. The director of the symphony dance orchestra then seized a megaphone and shouted the news of the arrival at Chesterfield House of the King's first grandchild. There was much cheering and applause and within a few minutes the popping of hundreds of champagne corks showed the event was deemed worthy of a celebration.

NOT A SAD EVENT

The ball, which is counted the stellar fancy dress event of the London season, was worthy of enumeration among the pleasures which the English do not take sadly. The great amphitheater was transformed for the occasion into a bit of the polar regions. Lieut. Shackleton's ill-starred quest was icebound beneath the flickering northern lights behind the orchestra, half-buired in a snow-drift.

The North Pole occupied the center of the vast dance floor and through its top paper marks, as an economical substitute for confetti, were showered over the merry-makers.

Pharaoh Tutenkhamun, very much alive, but with his tomb wrappings intact, managed to elude Lord Carnarvon until late in the

(Continued on Second Page)

SCORES DEAD IN BLAST, IS REPORT

Dawson, N. M., Scene of Coal Mine Disaster

More Than 100 Men Caught in Wrecked Shaft

Explosion of Undetermined Origin Responsible

(Continued from First Page)

blown to ruin by the force of the explosion, indicating that the extent of the blast in the deeper workings was tremendous, according to information received here.

The debris choking the mouth of the entry was partially removed at 4 o'clock this afternoon and a rescue crew, which was accompanied by W. D. Brennan, general manager of the mine, made an entry. Their report was not available at a later hour.

Hundreds of the women and children, members of the families of the workmen on the shaft, gathered as closely about the mouth of the mine as possible. Cordons of guards kept them back to permit relief teams and helmet wearers to enter the workings.

LARGE MINE CENTER

Dawson is one of the largest coal mining camps in the United States. Four mines are operated at that place, the total population of the camp numbering about 5000.

The trained personnel and equipment of the Phelps-Dodge Corporation at Dawson is believed by General Manager W. D. Brennan to be adequate to handle the situation there, according to a telegram received by Daniel Harrington, supervising mining engineer, connected with the United States Bureau of Mines.

A mine rescue car from Hanna, Wyo., was ordered to Dawson late tonight by Daniel Harrington, supervising engineer of the United States Bureau of Mines here. Harrington announced another rescue car, the property of the Colorado Fuel and Iron Company, had been dispatched from Trinidad, Colo., tonight to Dawson.

Entrapped in a tunnel of the Stag Canon coal mine No. 2, also owned by the Phelps-Dodge Corporation, which owns mine No. 1, where today's explosion occurred, on Tuesday afternoon, Oct. 31, 1913, by a terrific explosion, 361 miners lost their lives before rescue crews could reach them, and two of their rescuers were killed by the fatal gases as they sought to reach their comrades in the fume-filled death chambers underground.

Twenty-three men—all but six of whom were in a distant portion of the mine when the fierce blast wrecked the interior workings—were all who survived. To add to the horror of the disaster, fire, smouldering in the ruins of the blast-wrecked tunnels, hampered the work of rescue.

For more than a week rescue crews braved the dangers of falling debris, fire and gas before the last bodies were recovered. Officials, following the accident, declared it was their belief that a miner, with an open lamp had encountered an unknown pocket filled with gas, which exploded, wrecking the mine.

RESCUES ANNOUNCED

[BY A. P. NIGHT WIRE.]

ALBUQUERQUE, Feb. 8.—Reports tonight from Dawson were that two men had been removed from the mine dead and three had been taken out alive. Rescue parties had penetrated the mine to a depth of nearly one mile. The 117 men imprisoned in the mine are more than 5000 feet from the portal.

America's Smartest Clothes

THE PUBLIC

A big part of the public is fair and square. It wants and appreciates fair and square dealing. And, it's a thorn in the side when you pay a certain price for a suit or overcoat this week and see it "marked down" the next week because of some various pretext for a big sale. Far better for all concerned NO SALES! Far better a correct pricing of merchandise all thru the season. Then the waiting part of the public will not put off their buying.

Stylish overcoats, priced RIGHT right from the start $25 up

Sterling values all the time in good suits for young men and grown-ups. Our customers don't "hang off" and wait for sales. They buy right at the start of the season and get their money's worth. Our prices are the same both at the start and at the end of the season. $25, $30, $35, $40.

TWO-PANTS STYLISH SUITS $35 up

Scott Bros

THE LATEST in HATS and CAPS Reasonably Priced

425-427 South Spring Street
Open Saturday, till 9 P.M.

FINANCIAL EXPERT IS OPTIMISTIC

British Banker Emphasizes Necessity of Adjustment in Field of Finance

[EXCLUSIVE DISPATCH.]

NEW YORK, Feb. 8.—Emphasizing the necessity of an early adjustment of post-war problems of finances and economics, Frederick C. Goodenough, chairman of Barclay's Bank, Limited of London, sounded a note of optimism regarding the general outlook to his stockholders in the annual report made public here last night.

The Fordney Act, Mr. Goodenough observed, will compel Great Britain to seek new sources of food stuffs and raw materials and to develop new markets in other parts of the world. He urged the removal of war-time restrictions on loans placed by the British government, saying that at the present time America has the advantage over British bankers in international loans because of 2 per cent duty now imposed in England on all new capital.

Of commodity price tendencies Mr. Goodenough said that future trade prospects depend not only on granting if financial assistance to others, but also turns largely on price levels and exchanges. The approach toward parity of the sterling-dollar exchange was considered a feature of utmost importance.

RUHR TANGLE GROWS WORSE

(Continued from First Page)

ployed in refitting the mines in devastated regions.

BERLIN, Feb. 8.—The German government has presented a protest to France against the occupation of Offenburg and Appenweir, in Baden.

It explains that the stoppage of international trains, said by the French to be the cause of the occupation, was due to the coal shortage and was thus a temporary, emergency measure, and not a violation of the peace treaty.

FORBACH (Lorraine) Feb. 8.—Twenty-two thousand miners quit work today in the coal fields in Northeast Lorraine, negotiations having failed of definite results. The strikers were counting on the suspension of Ruhr shipments to impel the owners to grant their claims presented a month ago.

Reinforcements of troops have been sent to the principal centers, but no untoward incidents have occurred.

EXECUTIONS OF REBELS HALTED

(Continued from First Page)

crevice and corner of the country to prevent the assembling of rebels. Moreover, it could not hope to deal effectively with the rebels while there were so many expressions of sympathy being bestowed upon them by certain sections of the general public.

Mr. Mulcahy added that his difficulties had been intensified by the belief prevailing in some portions of the army that the rebels were less black than they had been painted.

AMERICAN WAR RAIL BUILDERS PRAISED

CANADIAN GENERAL DECLARES YANKS WERE ADMIRED BY THEIR ALLIES

[BY A. P. NIGHT WIRE.]

PITTSBURG, Feb. 8.—Gen. Sir Henry Worth Thornton, president of the Canadian National Grand Trunk Railways, paid tribute to the work of American railroad men in France during the World War, at the annual banquet of the Pittsburg Traffic Club tonight.

"I have long wished an opportunity to express publicly the admiration which those who were employed in the British transport service felt for our American Allies, and the successful way in which they met serious transportation difficulties which confronted them in France," said Gen. Thornton. "I have also hoped on some occasion to pay my humble tribute to the skill, the energy, and the patriotic devotion which characterized your railway department throughout the war."

More than 1000 leading railroad men of the United Stated and Canada attended the banquet.

STATE LEGION HEAD AT SAN BERNARDINO

[LOCAL CORRESPONDENCE.]

SAN BERNARDINO, Feb. 8.—Seth Millington, State commander of the American Legion, addressed more than 100 ex-service men at a luncheon given under the auspices of the Lions Club here today.

Commander Millington reviewed the work of the Legion since its organization. He was given an ovation by the World War veterans. Last Sunday Commander Millington addressed nearly 200 wounded veterans at the Arrowhead Hospital. He is on a tour of the State.

JOHN WANAMAKER IS SENTENCED TO PRISON

[BY CABLE AND ASSOCIATED PRESS.]

PONT L'EVEQUE (France) Feb. 8.—John Wanamaker, son of Rodman Wanamaker of New York, has been sentenced to six months imprisonment and to pay a fine of 50,000 francs by the Correctional Court here upon a charge of having obtained 145,000 francs from the director of the Deauville Casino on checks for which it was asserted no funds for payment were available.

"LITTLE PHIL" SAFE IN JAIL

Declares He is Innocent of Murder Charge

Attendance at Dance Given as His Alibi

Kidnaping Plot and Fight Are Described

(Continued from First Page)

ment represented by Mr. Alphonso Frias, until the Mexican waters were left behind. He has been my prisoner since we approached the Texas coast."

But Chief Stevenson was persistent. He demanded that his own jail at Galveston should be honored with Little Phil as a guest. Sheriff Johnson pushed the notorious bad man into his car and drove for Angleton, the Brazoria county seat.

Little Phil was silent during the eighteen-mile drive through flooded cattle country. Occasionally he glanced out, saw scores of dead and skinned cattle, killed by the recent freeze, scattered along the road. He pulled his tattered cap over his eyes, tucked his head and refused to look at them. The slain cattle were casting shadows of future events that may befall him.

OBJECT OF INTEREST

Over rattling wooden bridges and swollen streams, through forests of semitropical trees entangled with Spanish moss, the caravan rode on. Each chief and law officer was still determined to arrest Little Phil. And the prisoner remained silent. Pickaninnies ran out to the roadside, officers often left their cars to drive cattle herds from their paths and the dead cattle continued to torment the bad man of Mexico.

Like Freeport, Angleton declared a holiday to view Little Phil. Crowds of townsfolk gathered at the jail, assembled on street corners to talk it over.

Grand-daddy Jackson, 101 years of age, and Brazoria county's oldest citizen, hobbled beside the Sheriff's car on his two canes, squinted at Little Phil. "Ah's luckier'n you all," he shouted at Phil. "Ah ain't been in a jails house in a hundred and one years!" Little Phil scowled.

Pop Shanks, oyster warden in these parts, and former constable, remarked it was Angleton's most exciting day since "Old Man Wilson" sought law protection from thieves.

"Yes, suh," said the oyster warden, whittling a twig as he leaned against the front of the general store, "Old Man Wilson said he thought he was going to be robbed and asked me to come out and git his valuables. I hitched up, drove through the rain out to his shack in the country, and all he give me was 30 cents, an Ingersoll watch and a rheumatism ring. That's a fact."

LOCKED IN CELL

At the Courthouse Little Phil was taken from Sheriff Johnson's car and locked up in a cell. The hobbles were removed from his feet. Then the conference of law authorities was held around the stove in Sheriff Johnson's office. Chief Stevenson claimed him first, likewise the other officers. Special Agent Manning turned Little Phil over to Chief Goodson of Houston to expedite his return to Los Angeles.

"I'm innocent," Phil declared to The Times staff correspondent. "These guys are painting a monkey worse than he really is. I did not kill Fitz. I ain't saying I wouldn't if I had been given the chance, but I didn't do it. I'll prove it.

"I'm going after these lies that's been told about me. I'm going to prove, when I get back to Los Angeles, that I couldn't have killed Fitz. I got a swell alibi. I was dancing at a Mexican dance at Blanchard Hall at that hour. Ah, I ain't squawkin' on who the dame was who was dancing with me.

"Plead guilty? I guess not. I'm innocent, I tell you." I left Los on June 19 after the killing. I knew they were trying to hang it on me and I skipped. I saw all those raids in Little Italy. I was in a pool room at Seventh and Mateo when that army of cops combed that district. I was staying with my brother." I never did hide out. I even stayed in the United States.

JOINS CIRCUS

"I went to Baltimore, worked around, then went to West Virginia and joined the Campbell, Bailey & Hudson circus. I was a clown in July, August and September and left the circus in Minnesota. I went back to Juarez in November. Then all this stuff started. Those attempts to bump me off."

"Little Phil" confessed to Special Agents Manning and Frias in Mexico City that he killed Detective Sergeant Fitzgerald, according to the officers. They said he told every detail of the murder, shifting most of the blame on his partner, Slim, who was with him.

"Fitz pulled down on me that night when I rapped on the door and I let him have it. I could see the dust fly out of his clothes when the bullets hit him," he is said to have boasted.

According to Mr. Manning, "Little Phil" also admitted having committed the pay-roll robbery in El Paso, which first set Chief Oaks on his trail.

"I'm one of the best stick-up men in the game," he boasted. "That is my meat. I can pull stick-up jobs and make my getaway better than any other highjacker. It's the easiest and safest of the whole crook business.

TELLS MISTAKE

"Why did I run to Mexico? I didn't right away. I stayed in the United States, in the East mostly. If I had remained in this country they never would have caught me.

"I only pulled one other boner worse than that. That was when I wrote that letter to Chief Oaks. I got stewed up and felt cocky that night. I told him I was the guy that bumped Fitz and that I'd do the same to any other Los Angeles cop who crossed my path."

While relating the attempted kidnaping at Juarez several months ago "Little Phil" said Chief Oaks was one of the bravest men and had more nerve than any other "crow" he had ever met.

"I can stand a lot of punishment, but Chief Oaks can too. I never want to meet that man alone on United States territory."

He asked for cigarettes and they were given to him. He then told of the kidnaping plot in Juarez, which caused Capt. Claude Smith's arrest and Chief Oak's narrow escape from death.

"They gave me a gallon of ether," he boasted, "but that didn't knock me out. The whole gang of cops beat me with their guns, but I licked six of them. I used to fight at Vernon. I got fourteen cuts on my head."

He said he was taken to Chihuahua and held prisoner in the penitentiary for four months. "They kept me in the Tunnels. The next thing I knew was when armed guards and Manning took me from the pen and took me to Mexico City. I was kept in the tunnels there for five days. My next trip under guard, was to Tampico."

Little Phil stated that he was hobbled and handcuffed during the trip from Tampico to Freeport. Special Agent Manning will accompany Little Phil and Chief Oaks on their return trip as far as El Paso. He declined to make any statement of the miracle of exporting Little Phil after five previous attempts, made at the expense of several thousand dollars, had failed. He is a government man.

"You understand my position, boys," he said.

Little Phil's greatest worry is not whether he will hang for the murder of Detective Sergeant Fitzgerald. He worries most about a week's wages of $10 which is owed to him by an El Paso cement plant. Hourly he makes urgent appeals for the $10.

"I need it for my defense," he explained. "If I don't get it my family will have to go out and sell some more stuff."

SAFE IN CELL

Little Phil tonight is held in the strongest cell in the Harris County Jail. Extra precautions are being taken to prevent him from injuring himself or committing suicide, as he had often threatened to do if he was ever captured.

"He can only smash his brains out against the steel walls, and that is impossible as demonstrated by the recent Juarez episode when a whole gang tried to knock him unconscious," said Chief of Police Goodson. Chief Oaks will arrive here at 9:20 o'clock tomorrow morning. He will probably leave Houston with Little Phil for Los Angeles at 10:40 o'clock tomorrow night.

RENO PUZZLED BY DEATH FALL

Officials Would Like to Know How Hotel Patron Got Out of Window

[BY A. P. NIGHT WIRE.]

RENO, Feb. 8.—R. Jarvis Read, 38 years of age, business man of Fallon, Nev., was killed here early today in a fall from the window of a room in the third story of a hotel. He engaged the room last night. An inquest will be held to determine how he got out of the window.

Gen. Vodges of San Diego Is Victim of Heart

[EXCLUSIVE DISPATCH.]

SAN DIEGO, Feb. 8. — Brig.-Gen. Anthony Wayne Vodges, U.S.A., retired, died at his home here last night as the result of heart disease. He was 80 years of age.

Gen. Vodges's first war experience was against the Seminole Indians in Florida. He served in the Civil War, and was breveted major for gallantry in action.

Later he was assigned to Federal duty in connection with the construction of the Union Pacific Railroad, beginning in 1867. During the Spanish-American War he served as a captain at San Juan, Porto Rico. In 1900 he was assigned to command of Fort Rosecranz here. He attained the rank of lieutenant-colonel two years later, and upon retirement in 1904 was given the rank of brigadier-general.

Gen. Vodges was the author of a number of papers on geology, paleontology, and kindred subjects. His father was Gen. Israel Vodges. A brother, Maj. C. B. Vodges, died here several months ago.

RILEY TESTIFIES IN CONSPIRACY CASE

SAYS HAYES COMPANY LAND LIKE THAT SET ASIDE FOR SOLDIERS

[BY A. P. NIGHT WIRE.]

CHICAGO, Feb. 8.—Rainfall in the part of California where the Daniel Hayes Company of Idaho had land holding averaged only seven inches a year, Ray L. Riley of Sacramento, Comptroller for the State of California and formerly State Real Estate Commissioner, testified today at the trial of Daniel Hayes and other officials of the now bankrupt company who are charged with conspiracy to use the mails to defraud.

As Real Estate Commissioner, he said, he went over the Hayes tract in Merced county, in February, 1920. Part of the tract was covered with alkali, he testified, and asserted there were no continuously running streams. Comptroller Riley said he did not believe the alkali could be washed out of the soil and that he did not believe it could be made productive by water drainage.

On cross-examination he testified that the State of California had set aside land for soldiers who served in the war in this section of the State and that the land was of the same quality as that sold by the Daniel Hayes Company.

WIFE MURDER CASE JURY IS COMPLETED

[BY A. P. NIGHT WIRE.]

SAN FRANCISCO Feb. 8.—The prosecution in the second trial of Henry Wilkens for the murder of his wife, Mrs. Anna Wilkens on the night of May 30 last, will begin its introduction of testimony tomorrow. The jury, composed of eight men and four women, was completed today.

NEW RESIDENCE ROBBED

SOUTHGATE, Feb. 8. — When the employees in charge of Contractor William Todd at the new residence being erected by C. W. Welter, at Southgate, went to work this morning, they made the discovery that during the night the place had been visited and everything out of the bathroom with the exception of the bathtub had been stolen.

BRISTOL ON WAY TO POST

(Continued from First Page)

kins, under Capt. Toser, and the King, under Lieut.-Commander Fuller. Sixteen other destroyers and the cruiser Pittsburg are at Constantinople, ready to proceed to Smyrna if necessary.

BOMBARDMENT THREAT

The French announce that the Allied high commissioners in Constantinople have been instructed to inform Angora that their warships have been ordered to bombard the Turks' Smyrna batteries if the Nationalists open fire. The intelligence department long ago was notified that Mustapha Kemal Pasha had emplaced several batteries of six-inch guns on the Smyrna sea front. Since the Mudania convention the Turks have mined the entrance to the harbor, leaving a tortuous channel squarely before the land batteries.

The French wireless announces that British seaplanes are reconnoitering, spotting the Turkish batteries, and the naval opinion is satisfied that the Allied warships can blow up the Turk artillery if the latter attempts to shell them.

The Temps tonight declares that the Turks are determined to oust the warships from Smyrna because, since their failure to obtain Karagatch at Lausanne, leaving the railway connection between Constantinople and Adrianople cut, Mustapha Kemal has decided to transfer the capital to Smyrna instead of the Golden Horn.

The Temps insists that Mustapha Kemal and Chancellor Cuno have an agreement for Turkey and Germany, with Russia as an ally, to start a conflagration in Europe.

DRY GOODS RETAILERS IN SESSION

Convention Told Market is Built Up by Tariff; Good Year Predicted

[EXCLUSIVE DISPATCH.]

[Copyright, 1923, Public Ledger.]

NEW YORK, Feb. 8.—The twelfth annual convention of the National Retail Dry Goods Association began yesterday at the Hotel Pennsylvania. Irving T. Bush, chairman of the New York Chamber of Commerce, advised the convention to cultivate a friendly spirit in all sections of the country, pointing out that through a policy of tariff protection a great consuming market has been built up for America's great raw supplies, and this could be continued only through general good feeling.

That a normal business prosperity was in sight for 1923 was the prediction of Jesse I. Straus, president of the association. The unknown and unknowable influences in Europe, he said, should not be overlooked.

Decrying the allegations of a desire for undue profits through importation of cheap merchandise, Mr. Straus said:

"Our profits are dependent largely on the prosperity of American workingmen, and we operate in a field of open competition, free and unhampered. If there is any regulator of profits it is open competition. We ask no shutting out of that competition, as does the manufacturer, who seeks tariff protection and a resultant sellers' market—an artificially created monopoly."

Paris to Force Iron and Steel on the Germans

[BY CABLE—EXCLUSIVE DISPATCH.]

PARIS, Feb. 8.—"We must impose upon Germany a new treaty of commerce which will force her to buy French iron and steel," declares Charles Bonnefon, inspired political writer for the Echo de Paris, this morning, from Duesseldorf, an idea which has been whispered in high circles for the last few days.

"She procured 8,000,000 tons of pig iron and 5,000,000 tons of steel from Luxemburg, Saar and Lorraine before the war, but mostly from Lorraine. We must make Germany buy our iron and steel now instead of buying iron from Sweden and Canada and elsewhere.

"To sum up, we must force Germany to work with us and for us under our control and we will stay in the Ruhr until this plan has been made effective."

FIRE DESTROYS FLAT

Building Loss Laid to Policy of Department

By a "Times" Staff Correspondent

LONG BEACH, Feb. 8.—Because it was necessary to get the City Manager's permission for the fire department to make the run to 2516 Anaheim Road, beyond the city line, the double flat occupied by J. B. Herrick and Ray Winters was destroyed by fire this morning. The building was almost totally destroyed before the department arrived.

For a time it was feared the whole block would be wiped out, but arrival of firemen prevented this. The loss was estimated at $5000.

LARGEST AIRSHIP IN AMERICA GIVEN TEST

[BY A. P. NIGHT WIRE.]

BELLEVILLE (Ill.) Feb. 8.—The D-2, said to be the largest airship of its type in America, construction of which just has been completed at Scott Field, the government air station near here, made a test flight today. Equipped with a radio, the ship kept in communication with the field. It had a crew of eight men.

The airship has a gas bag of 198 feet in length and thirty-eight feet across, is fifty-one feet high, and the bag has a capacity of 190,000 cubic feet, hydrogen being used. Its normal cruising speed is fifty-eight miles an hour.

Many Buy in Town of Girard

$500,000.00 in cash is being put into improvements in first sixty days. Town completes 5000 acres. For information, 513 South Hill street.

INDIANA FEUD UP TO HARDING

(Continued from First Page)

posed the State machine when he personally insisted upon the appointment of Ernie L. Lewis of Indianapolis, to the Interestate Commerce Commission.

Bitter enmities were incurred when the senior Senator from Indiana gained the impression that it was Senator New who had led the White House to believe that the Watson candidacy for President in 1924 was an active, breathing thing. There was also a belief in the Watson camp that New was involved in the selection of Senators Wadsworth and Lenroot to act as lieutenants to Senator Lodge of Massachusetts, thinking that such action would reflect upon Watson.

At the moment Senator Watson and Gov. McCray have control of the State organization in Indiana. They are said to fear that if New is made Postmaster General, there will be determined efforts made by the new Cabinet officer to see that their hold is broken through the judicious use of patronage.

Wood, who publicly heads the latest move against Senator new, has said publicly that he is doing so because of the latter's defeat in the primary. He holds to the political theory that if a man is beaten in the primary it is a personal defeat which he should accept without question, while defeat in an election campaign only indicates weakness in the party, not necessarily the fault of the candidate.

It is understood that up to the present time the President has failed to answer any of the attacks made against Senator New, but but that he does not relish the situation which the proposed New appointment has confronted him with.

NICARAGUAN CANAL COST IS ESTIMATED

INFORMATION COLLECTED TO BE TURNED OVER TO HARDING AT CABINET MEETING

[BY A. P. NIGHT WIRE.]

WASHINGTON, Feb. 8.—Secretary Weeks today said he had collected information from War Department sources relating to the cost of construction of a canal along the old Nicaraguan route. Estimates prepared more than twenty years ago gave the total cost as about $140,000,000 and it was thought probable these could be redrafted with allowances for changes in material costs, labor and construction machinery in a way that would give a rough estimate for such a project under present-day conditions. Specifications on which the original estimates were based called for a waterway thirty-five feet deep and 150 feet wide at the bottom.

The information in the Secretary's hands, it was added, will be given to President Harding at tomorrow's cabinet meeting.

BELIEVE FINANCIER HAS GONE TO MEXICO

[BY A. P. NIGHT WIRE.]

NEW YORK, Feb. 8. — Department of Justice agents believed tonight that David Lamar, Wall-street operator, had fled to Mexico in his airplane to escape a year's prison sentence for fomenting war-time strikes.

Lamar has been missing a week, and his bail of $25,000 was forfeited yesterday when he failed to surrender to authorities.

"The Dunlite"
a feather-weight felt
for SPRING 1923
IT'S A DUNLAP
OF COURSE

View the Special Window Display

"Desmond's"
SPRING NEAR SIXTH

EVERY MORNING IN THE YEAR Los Angeles Times
The Times Building, First and Broadway.
90c per Month. DELIVERED BY CARRIER Single Copy 5c Sunday, 10c

By Mail, in Postal Zones 1 to 4, including California, Arizona, Nevada, $12.50; Monthly, $1.05. In Zone 5, including Colorado, Idaho, Montana, Oregon, Washington, Yearly, $15.60; Monthly, $1.30. In Zones 6, 7 and 8, United States, Canada and Mexico, Yearly, $18.00; Monthly, $1.50. Foreign, Yearly, $24.00; Monthly, $2.00.

Entered as second-class matter, Dec. 4, 1891, at the Postoffice at Los Angeles, Cal., under the Act of March 3, 1879.

FRIDAY MORNING, FEBRUARY 9, 1923. VOL. [illegible]

LABOR SHORTAGE REPORT

Survey Shows Employment Conditions in United States Improved Over Dec.

[BY A. P. NIGHT WIRE.]

WASHINGTON, Feb. 8.—Employment conditions in the United States in January showed marked improvement over favorable conditions of December, according to the monthly report of the United States employment Service, issued today. Many industries almost without exception showed shortages of [illegible] and common labor.

BRILLIANT BALL DRINKS TO HEIR

(Continued from First Page)

evening when the Pharaoh was seized by an Englishman and marched off to the strains of the Robbers' March.

IN KALEIDOSCOPIC CROWD

A couple of American convicts and several characters in the garb of British prisoners wondered why they happened to be having a night out in the same company. A posse of Ku Klux Klansmen enjoyed accustomed immunity from the officials of the church and state, who were also present. An American cowboy fox-trotted with a Russian ballet dancer, and Cardinal Wolsey passed the last Pope Pius without a sign of recognition.

When the 200-piece orchestra deserted their fiddles and drums for supper, a graphaphone with an amplifier, broke forth with "Yankee Doodle Blues" and within a half minute the whole kaleidoscope was revolving once more.

Judge Indorses Unwritten Law in Assault Case

[BY A. P. NIGHT WIRE.]

NEW YORK, Feb. 8. — One of the strongest indorsements of the "unwritten law" ever uttered from the bench was pronounced by County Judge G. Franklin Taylor in Brooklyn tonight, when a jury acquitted Saviano Sbordano for killing Jere Meighen, 40-year-old janitor, who had attacked the slayer's 7-year-old daughter, Lillian.

The jury deliberated less than twenty minutes, Judge Taylor thanked them for the "just verdict."

The judge told the jury he had consulted two Supreme Court justices and three assistant district attorneys about Sbordano's case and all had informed him they would have been "crazed" by the same experience.

The father testified that he lost his self-control and killed Meighen with an ax.

BURNED BY TAR

[LOCAL CORRESPONDENCE.]

MAYWOOD, Feb. 8.—Orin Howard, residing at Sixtieth and Carmelita streets, in Maywood, was carrying a bucket filled with boiling tar up a ladder when he became overbalanced, dropping the bucket. He fell and the tar in the bucket splashed, covering him. He was badly burned about the face, but escaped without injury to his eyes.

HARRIS & FRANK

Annual

Included At These Prices—

—Persians
—Margadors
—Chanvis
—Italian Grenadines
—Linen Back Satins
—Fine Satin Brocades
—French Taffetas

And many others in the most exquisite qualities, patterns and colors.

—And th
Suits o
$28.50
(All orig

MONOLITH
ASTIC WATERP
tea water is one of most w
made of MONOLITH can
slightest deterioration. M
the surface of MONOLITH
all the way through—into
For Sale
MONOLITH P
MONOLITH P
MONOLITH P
608 Hibernian Building
Los Angeles, California

HOTEL PLAZA
SAN FRANCISCO

In the Heart of San Francisco's Attractions

HARRIS & FRANK — EDWIN CLAPP SHOES FOR MEN

Annual February Sales

Included At These Prices—
—Persians
—Margadors
—Chanvis
—Bolton Grenadines
—Linen Back Satins
—Fine Satin Brocades
—French Taffetas
And many others in the most exquisite qualities, patterns and colors.

Men's Fine Cut Silk 4-in-Hand Neckwear

$1.50 Cut Silk 4-in-Hand Ties
$1.15

$2.00 Cut Silk 4-in-Hand Ties
$1.35

$2.50 Cut Silk 4-in-Hand Ties
$1.65

$3.00 and $3.50 Cut Silk Ties
$1.85

At These Remarkably Low Prices Discerning Women and Wise Men Will Secure a Full Year's Supply.

—And the February Sale of Suits and Overcoats at
$28.50 $36.50 $44.50
(All originally much more)

Harris & Frank
STEIN-BLOCH SMART CLOTHES
437-443 SPRING NORTH OF 5TH

MONOLITH

...ATIC WATERPROOF PORTLAND CEMENT

...water is one of most vicious elements of disintegration. Yet concrete ...of MONOLITH can be completely submerged indefinitely without the ...deterioration. Moisture in any form CANNOT penetrate beyond ...surface of MONOLITH concrete. Its positive waterproofness is ground ...all the way through—into every atom—during the process of manufacture.

For Sale by All Building Material Dealers
MONOLITH Portland Cement
MONOLITH Plastic Waterproof Portland Cement

...manufacturer has two cements, one is Monolith Portland Cement, a high grade uniform Portland ...Cement, manufactured under standard specifications. The other is Monolith Plastic Waterproof ...Cement. In ordering from your dealer be sure to specify which cement you desire.

MONOLITH PORTLAND CEMENT CO.
608 Hibernian Building, Los Angeles, California
Phones: Pico 6156-6157
Plant at Monolith, Cal.

HOTEL PLAZA

TONITE! "JUNIOR NITE"
High School and College
Dance Until Closing
"Under the Sheik's Tent!"
Phone 577-189

Café BRANDSTATTER'S MONTMARTRE
HOLLYWOOD BLVD NEAR HIGHLAND

PORK GRABBERS WIN IN SENATE

Democrats Rally Joyously 'Round the "Barrel"

Much-Vaunted Budget is Kicked Aside in Scramble

Efforts of Antis Avail Them Nothing at All

BY GRAFTON WILCOX
[EXCLUSIVE DISPATCH]

WASHINGTON, Feb. 8.—The pork barrel, fatter and heavier than for ten years past, demonstrated its invincibility anew in the Senate today rolling irresistibly over the budget and the administration's economy program.

Efforts to trim it down were wholly futile and when it emerged triumphantly from the day's proceedings its stout staves showed no dents from the lusty blows of the antipork forces.

Senator Underwood, Democrat, Alabama, Democratic leader, brought the pork contest to a decisive finish by moving to table the amendment of Senator Borah, Republican, Idaho, cutting the rivers and harbors appropriation to $27,000,000, the amount recommended by the Budget Bureau, as well as the amendment of Senator Lenroot, Republican, Wisconsin, cutting it to $42,000,000. The Senate never got a chance to vote on either of these amendments directly. It swept both of them into the discard with one swoop, adopting the Underwood motion by a vote of 46 to 35.

FIGHT IN VAIN

The antipork Senators made one more stand, backing an amendment offered by Senator Wadsworth, Republican, New York, cutting the amount to $50,000,000. This was also voted down, 44 to 38, and the battle was ended.

The line-up of the Senate on the Underwood motion, the acid test vote, revealed the usual bipartisan coalition behind the pork barrel, but the Democrats proportionately were somewhat more "porky." Twenty Republicans allied with the "solid south" gave the barrel a comfortable margin. The Republicans cast the great bulk of the votes against the barrel, twenty-nine of them voting against the Underwood motion. Only seven Democrats registered in the antipork ranks.

Here is theway the Senate lined up on the issue of "pork" versus budget:

Senators favoring the pork barrel were:

Republicans—Bursum, New Mexico; Calder, New York; Cameron, Arizona; Colt, Rhode Island; Ernst, Kentucky; Fernald, Maine; France, Maryland; Frelinghuysen, New Jersey; Gooding, Idaho; Johnson, California; Jones, Washington; McNary, Oregon; Nelson, Minnesota; Oddie, Nevada; Pepper, Pennsylvania; Reed, Pennsylvania; Shortridge, California; Spencer, Missouri; Stanfield, Oregon; Sutherland, West Virginia—20.

HOW DEMOCRATS VOTED

Democrats: Bayard, Delaware; Broussard, Louisiana; Caraway, Arkansas; Culberson, Texas; Dial, South Carolina; Fletcher, Florida; George, Georgia; Gerry, Rhode Island; Glass, Virginia; Harris, Georgia; Heflin, Alabama; Kendrick, Wyoming; McKellar, Tennessee; Overman, North Carolina; Pittman, Nevada; Pomerene, Ohio; Ransdell, Louisiana; Robinson, Arkansas; Sheppard, Texas; Shields, Tennessee; Stanley, Kentucky; Swanson, Virginia; Trammell, Florida; Underwood, Alabama; Walsh, Massachusetts, and Williams, Mississippi—26.

Senators opposed to the pork barrel were:

Republicans: Borah, Idaho; Brookhart, Iowa; Capper, Kansas; Couzens, Michigan; Curtis, Kansas; Dillingham, Vermont; Harreld, Oklahoma; Keyes, New Hampshire; La Follette, Wisconsin; Lenroot, Wisconsin; Lodge, Massachusetts; McCormick, Illinois; McCumber, North Dakota; McKinley, Illinois; Moses, New Hampshire; New, Indiana; Nicholson, Colorado; Norbeck, South Dakota; Norris, Nebraska; Page, Vermont; Poindexter, Washington; Smoot, Utah; Sterling, South Dakota; Townsend, Michigan; Wadsworth, New York; Warren, Wyoming; Watson, Indiana; Keller, Maryland, and Willis, Ohio.—29.

Democrats: Ashurst, Arizona; Hitchcock, Nebraska; Jones, New Mexico; King, Utah; Myers, Montana, and Walsh, Montana.—7.

Inasmuch as the two houses are in agreement on the size of the pork barrel, it will go to the President as soon as minor differences over the Army bill are adjusted. The only hope of the antipork forces rests now on the possibility of President Harding exercising his veto power. Although he has expressed himself against the pork barrel in the most emphatic terms, it is uncertain whether he will go to the extent of vetoing the entire Army bill and jeopardizing its chances of passage at this session in order to force a reduction of the rivers and harbors section.

Robert Ellis, Noted Plunger, Held at Nice

[BY CABLE—EXCLUSIVE DISPATCH]

NICE, Feb. 8.—Robert Ellis, said to be a member of a widely known New York family, has been arrested here charged with obtaining money by means of worthless checks.

Ellis is known on the Riviera as a heavy gambler who, during the last few years, has won and lost large sums. The complaint was made by the hotel where he has been stopping for several months.

OHIO LUMBERMEN VISIT SAN FRANCISCO

[BY A. P. NIGHT WIRE.]

SAN FRANCISCO, Feb. 8.—More than 100 representatives of the Ohio Association of Retail Lumber Dealers, now on a tour of the Pacific Coast to obtain first-hand information on lumbering conditions in the West, arrived here today.

While visiting the bay district the lumbermen are guests of the Oakland and San Francisco chambers of commerce. The party will leave tomorrow on a special train for the Yosemite Valley.

IN "THE TIMES" NEXT SUNDAY

"In the Footsteps of Abraham Lincoln"
By Ida M. Tarbell

New unpublished book by Lincoln's most famous biographer, given to the world for the first time through the Los Angeles Times. A dramatic story of courage, achievement and undying faith, full of new facts and episodes. Will appear each Sunday in The Times, beginning February 11.

New Lincoln Poem by Edwin Markham

Witnesses Lincoln's Assassination

Two local people were present in theater when terrible tragedy befell the nation.

Secret Chinese Highbinders

What the "Tongs" are, what they stand for, and where their Los Angeles headquarters are located.

Novel Plan for Traffic Relief

System of bridges and swales recommended to overcome downtown congestion.

Peanuts in New Role

Planted between orchard trees, they take the place of cover crops, yielding a valuable harvest to supplement the fruit. A big special number of the Farm and Tractor Magazine will be issued with The Times next Sunday.

Local Man Scales Volcano

Graphic account of how he climbed a smoking crater—Times Illustrated Magazine.

What Our Night Schools Are Doing!

Los Angeles' wonderful free educational system makes night schools a melting pot of nationalities.

"Ileana" by Konrad Bercovici

Picturesque tale contributed by the famous Gypsy story-teller to Times Illustrated Magazine. In the same issue, "The Problem of the Cross Mark" by Jacques Futrelle; "Gigolo" by Edna Ferber; "Isobel" by James Oliver Curwood.

COFFIN MAY YIELD GEMS

Soldier's Grave Ordered Opened in Search of Russian Crown Jewels, Valued at Millions

[EXCLUSIVE DISPATCH]

WASHINGTON, Feb. 8.—The War Department today authorised Maj.-Gen. Hart, quartermaster-general at New York, to open the grave of James Jones, seaman aboard the transport Edellynn, whose remains are buried in Brooklyn, and whose casket is reported to contain part of the Russian crown jewels, worth millions.

EVIDENCE PILES UP

[EXCLUSIVE DISPATCH.]

NEW YORK, Feb. 8.—Further evidence that many diamonds, pearls and other valuable stones were aboard the transport Edellyn on her return journey from Vladivostok in August, 1920, was obtained here today by treasury agents in a second lengthy statement from Phillip Beck, who at that time was first made of the transport.

In Beck's statement he tells how he saw "at least a pint of jewels" and explains how simple it would have been for anyone to have opened the casket of James Jones, and, without detection, to have concealed the $5,000,000 in jewels and loose stones which are thought to have been smuggled into the country inside the casket and now buried in the government cemetery in Brooklyn. Customs officials never have been known to search a coffin for smuggled goods, government men here say.

STATEMENT SUPPORTED

Beck's statement also strengthens the belief of treasury officials that the jewels are still in the coffin. He said that in the event anything had been placed there it would have been practically impossible for anyone to remove it again without being seen.

Notwithstanding the fact that the Treasury Department in Washington has agreed to exhume the body of Jones, treasury officials here are not waiting for the opening to take place, and allowing the case to stand still in the meantime.

Various statements have been taken from other members of the crew, and several persons have been recalled for questioning. Among these are J. J. Stapleton, H. J. Suggs and Floyd E. Siebert, all sergeants in the Medical Corps assigned at that time to the Edellyn.

MILLIONS IN LOANS TAKEN BY FARMERS

FEDERAL FARM LOAN BANKS LEND $224,301,400 TO 74055 BORROWERS

[BY A. P. NIGHT WIRE.]

WASHINGTON, Feb. 8.—Loans aggregating $224,301,400 and numbering 74,955 were made by the twelve Federal Farm Loan Banks last year, Congress was informed today in the annual report of the farm loan board.

"This is a very gratifying result," said the report, "but a feature much more gratifying to those charged with the administration of the bank system is that it represents a complete response to the borrowing demands upon the system, and that it shows a steady and normal flow of business by months.

"In view of the fact that the year has been one of very considerable borrowing demands, we believe it may be accepted as measuring the maximum call upon the banks, and as demonstrating their capacity to respond to such demands under any except very unusual and extraordinary conditions."

Farm loan bonds to the value of $278,600,000 were sold to the public during the year, the report continued, and the difference between this total and the amount of the fund that was advanced through loans had been used to retire $70,150,000 bonds held by the treasury. This reduced the total of such bonds in the treasury to $112,885,000. Earnings of the banks for the year were placed at $5,692,694.

In the year ended Nov. 30, 1922, the banks made foreclosure sales to protect loans aggregating $14,925,994. The proceeds from the sales amounted to $39,701,625.

The report also set out that 361 national farm loan associations had been organized over the country during the year, and that twenty-five such associations had been liquidated by the consolidation, leaving a total of 4487 in operation at the end of the year.

STIFF STILL ALIVE

[BY A. P. NIGHT WIRE.]

CHATTANOOGA (Tenn.) Feb. 8. John T. Stiff of Chattanooga did not lose his life in the burning of the St. Charles Hotel at El Paso, Tex., Wednesday, as reported in a news dispatch. C. B. Stiff, a brother, stated today that he had talked to the former over long-distance telephone to El Paso.

JERSEYITES ARE URGED FOR PLACES

Friends Seek to Get Jobs in Japan and Greece for Two Representatives

[EXCLUSIVE DISPATCH.]

WASHINGTON, Feb. 8.—A movement to bring about the appointment of Representative Ackerman of Plainfield, N. J., as Ambassador to Japan, has been launched by his friends in Congress.

Still another effort to obtain a diplomatic post for a member of the New Jersey delegation in the House was disclosed yesterday. The second aspirant is Representative Parker of Newark, whose friends are urging his appointment as Minister to Greece.

Objections have been raised to Mr. Parker, who retires on March 4, on grounds that he is 74 years old. Mr. Ackerman, however, was said to be well qualified to succeed Ambassador Warren, whose resignation has been accepted.

He has been a member of the House Committee on Foreign Affairs for four years. He has four times visited Japan and studied it and its relations with the Far East situation as extensively as anyone in the diplomatic service. He has made forty-two ocean voyages and has seen about every interesting part of the globe.

LINER ON WORLD CRUISE

[BY A. P. NIGHT WIRE.]

SAN FRANCISCO, Feb. 8.—The liner Empress of France of the Canadian Pacific Steamships, Ltd., arrived in port from New York today on an around-the-world cruise. She is to leave for Honolulu tomorrow.

The Empress of France had approximately 700 tourists on board, and will take on seventy-five more at this port.

Royal Breezes

Buy it as you would an automobile

YOU wouldn't be satisfied with any old machine if you were going to buy an auto, would you? You'd want the best you could get for your money, and if a little more would buy the very best, you'd want THAT.

Buy your ROYAL Electric Cleaner that way. There are Fords in electric cleaners, and there are Rolls-Royces. The Rolls-Royce in cleaners costs but a nominal amount more than the Fords.

Know specifications; demand a demonstration. See how they run, what they're capable of doing, what their fuel consumption is, their durability.

It might give you a hint to know that 35,000 loyal ROYAL users are rolling up ROYAL mileage in Sunny California.

The ROYAL Man near you is a house cleaning expert, versed in labor-saving appliances. He'll show you the ROYAL gladly.

ROYAL ELECTRIC CLEANER

BIRKEL COMPANY

PIANOS

MUSICIANS RESPECT AND WANT

BIRKEL CO. STAND BACK OF THEM.

THE PIANO MAKERS STAND BACK OF BIRKEL CO.

DOUBLE ASSURANCE FOR THE BUYER.

MUSICAL QUALITY, MATERIAL VALUE AND DESIRABILITY GUARANTEED.

EACH THE PRIDE OF ITS CLASS. SOLD EXCLUSIVELY BY BIRKEL CO.

STEINWAY
KRAKAUER WEBER
STECK LAFFARGUE
STEINERT BRINKERHOFF
KURTZMANN PIANOS

UPRIGHTS—$350 up.
GRANDS— $595 up.

Convenient extended Time Payments.

Our salesmen can give you valuable piano information.

Birkel Co.
446-448 South Broadway
Exclusive Agents Steinway and Duo-Art

HANAN Sale MEN'S FOOTWEAR

Broken Lines and Sizes Group at

$8.75

This is an unusual opportunity to secure this season's Shoes at prices far below their true value.

The sale includes low models in Norwegian Grain leather, Scotch Grain, Black and Brown Kid and the other most desired leathers.

The large assortment of choice merchandise in this sale assures you of finding the style and size that you prefer.

A Store for Men and Women

HANAN & SON
737 South Broadway
Good Shoes Are an Economy

Abdominal APPLIANCES SUPPORTERS. For corpulency, hernia, displacements, post-operation, pendulous conditions. From Manufacturer G. WISK 210 W. 10th St. Nr. Bdwy. Los Angeles, Cal. Appliances from stock or made to order on the short est notice. Extra large supporters a specialty. Price list free. Hrs., daily 9 till 6. Lady attendant. Wash., Sats. and Mons.

The Foo & Wing Herb Company
Herbs for all troubles.
Have moved from 903 S. Olive to 312 W. Ninth Street
Established in Los Angeles for 30 Years.
Phone 64801

The Times Free Information AND Resort Bureau

CORNER FIRST AND BROADWAY

Is for the accommodation and benefit of persons seeking interesting routes of travel, desirable hotels and rest, recreation and recuperation at the seashore or in the mountains. Particulars are furnished by competent attendants and by correspondence to the general public regarding rates and attractions of railroad and steamship lines, hotels and pleasure and health resorts. Descriptive circulars and transportation literature are kept on hand for inspection and distribution. This service is absolutely free. Literature may also be obtained at the Times Branch Office, 611 South Spring Street. Phone: Pico 700; Automatic 10391.

Resorts

Del Monte is California's largest and best-loved resort. Surrounded by the historic landmarks of early California days. Recreational sport facilities including two 18-hole Championship Golf Courses, Polo Fields, Tennis Courts, Rose Track, open-air Roman Plunge, Trapshooting Grounds, Aviation Field. Frequent competitions. Pebble Beach Gold Vase Golf Tournament Feb. 22 and 25. Only 370 miles from Los Angeles—one of the most delightful motor trips in the world, or by S. P. Coast Line. Del Monte Lodge (European Plan)—one of the finest hotel clubhouses in the country—under the same management as Hotel Del Monte. Write for 1923 calendar of sports events.

CARL S. STANLEY, Manager

"An Earthly Paradise"

SAMARKAND
(Heart's Desire)

If you like California, you'll love Santa Barbara and adore Samarkand, a veritable Garden of Allah. A Persian Hotel set in the hills a few minutes from Santa Barbara. Distinctive cuisine. Sporty golf links. Reasonable tariff. Auto Meet. Folder or write to

CHARLES BEDELL HERVET, Proprietor.

125 is just one sentimental reason of thousands why "Home of Hospitality" offers every imaginable diversion including Horseback Riding, Hiking, Boating, Motoring. An enjoyable one-hour drive from Los Angeles over palm-lined boulevards. Privileges of the Virginia Country Club to all guests. Music for Dancing by the popular Virginia All-Star Orchestra. Impressive sacred concerts every Sunday morning. Location unsurpassed the country over.

Luncheons - 12:30 to 2 P. M., $1.50
Dinners - - - 6:30 to 8 P. M., $2.00

G. H. BURBANK, Manager

Paso Robles Hot Springs Hotel

Hot Sulphur and Mud Baths, remarkably radio active and curative. Sporty golf course. Beautiful scenery and fine roads. On highway and S. P. R. R. Midway between Los Angeles and San Francisco.

DR. G. W. TAPE, Manager.

SOBOBA

Hot Springs in the foothills of the San Jacinto Mts. 3 hours by auto from Los Angeles. Open all year. Hot mineral baths of unexcelled curative properties. JOHN G. ALTHOUSE, Owner

L. A. Tel. South 5967 or San Jacinto 672

Stratford Inn, Del Mar

NOW OPEN UNDER NEW MANAGEMENT

Bathing, Fishing, Golfing, Horseback Riding and Other Amusements

On Santa Fe Railway and Coast Highway, 25 miles north of San Diego.

CAMP IDLE HOUR

IN PICTURESQUE UPPER EATON CANYON

1½ Miles by Trail off Mt. Wilson Auto Stage Road. Parking space OR Pasadena car to Country Club Park, then 3 mile hike. Descriptive folders all information Bureaus. Telephone for reservations. Fair Oaks 29-F-2, Pasadena.

Camp Baldy YEAR-AROUND Resort

P. O. CAMP BALDY, CALIFORNIA

Folders at all information Bureaus

ELSINORE HOT SPRINGS RESORT

An incorporated city. No monopoly. Mineral water in every house. Numerous hotels; cottages ready for housekeeping; several bath houses. Golf links, beautiful lake, boating, fishing, bathing. Get literature, Times Information Bureau, C. of C., Elsinore.

MT. WILSON

Elevation 6000 feet. Open year 'round. Reasonable rates. Daily stages. Public auto road. Largest observatory in world. Good scenery.

Information Peck-Judah, Main 1789 or Fair Oaks 74-F-2. W. E. Cory, Mgr.

The COYOTE MOTOR COACH to San Francisco $20.50 Round Trip

Only 16½ hours to San Francisco via the shortest route over the famous scenic Ridge in especially built large luxurious coaches. Round trip $20.50. More leisurely trips, with stop-overs, if desired.

Motor Transit Co.

5th and Los Angeles Sts. Pico 3800.

ALEXANDER HOTEL

Adjoining St. Francis Hotel—Geary just above Powell

SAN FRANCISCO

12-story — Absolutely Fireproof — Class "A" Building.

Center of shopping and theater district. Restaurant in connection.

RATES: $1.50 per day up. Weekly and Monthly Rates.

Take Municipal Cars A, B, C or D, direct.

Los Angeles Hotels

HOTEL TRUFFO

$1.00 day—Permanent $5.00 week, two persons $7.00. 317 Sanford Boulevard. Phone 65763. New Buildings and furnishings, hot and cold water, shower and tub baths, excellent service.

San Francisco Hotels

Hotel Cartwright

Sutter near Powell

San Francisco

Eight Floors of Solid Comfort

Every Room with Private Bath

European Plan

Daily Rates, $2.00 to $3.00 Single

$2.50 to $3.50 Double

Twin Beds $4.00

Monthly rates from $50.00 single with private bath.

W. M. TURNER, Manager

CECIL HAS PLAN TO PREVENT WAR

Reduction of Armaments Commission to Convene

General Guaranties Treaty is Ready for Geneva

Council Plans to Arrange Program for Action

[BY CABLE AND ASSOCIATED PRESS.]

GENEVA, Feb. 8.—When Lord Robert Cecil arrives here tomorrow for the meeting of the League of Nations' mixed Commission for Reduction of Armaments he is expected to have in his pocket for presentation a detailed draft of a general treaty providing for guarantees for the prevention of war and suggesting also practical measures for disarmament.

It is understood the proposed treaty stipulates that if any nation is attacked, the other signatories of the pact may adopt stated measures, provided there is reduction of military forces effected on a scale to be determined. If any state feels that it is menaced it may call for a special meeting of the League Council, which, if it decides that a menace actually exists, may arrange protective measures against the danger.

APPEAL TO COUNCIL

Similarly, if any State violates the armament restriction agreed upon another State may appeal to the Council. In case of actual attack the League will decide which country is the aggressor and will work out effective restraining measures, perhaps even recommending to the members of the League joint military action against the convicted aggressor.

The mutual guaranties would operate by continents; thus no European State would furnish troops for aggressions in the Americas and the North and South American members would be relieved from furnishing policing troops for Europe.

The League leaders are not optimistic of definite action at present. Great Britain and France seem to be approaching a treaty of mutual guaranties from opposing standpoints. Great Britain desiring disarmament first and a guaranties pact afterward, while France is disposed to demand guaranties first as a necessary condition of any disarmament arrangement.

REDUCTIONS AND GUARANTIES

It is presumed that in these discussions military reductions would be in inverse ratio to the strength of the guaranty pact. The more nations that rallied to the guaranty treaty the less would be the authorized strength of national armies.

The Santiago conference will discuss disarmament and the South American countries want close co-operation between the Santiago decisions and the work of the League.

The Commission for Reduction of Armaments, which begins its sessions tomorrow, will have on its agenda, besides this question, that of control of the private manufacture of arms and arrangements for an international conference at Geneva, which will be summoned after the Santiago Assembly to extend the principles and conclusions of the Washington naval conference, to those countries which did not participate in that conference.

NEW FOREIGN SERVICE PROGRAM IS APPROVED

HOUSE PASSES MEASURE FOR CONSOLIDATION OUTLINED BY ADMINISTRATION

[BY A. P. NIGHT WIRE.]

WASHINGTON, Feb. 8.—The administration bill providing for the consolidation of the diplomatic and consular services was passed today by the House. The measure now goes to the Senate.

Amalgamation of the foreign service into a single organization with diplomatic and consular changeability of personnel would be provided by the bill. A single revised salary scale would be inaugurated and extra allowances would be authorized for representatives of the United States at foreign capitals, the purpose being to eliminate the possession of large private means as an essential qualification for appointment.

Increased compensation would be given many consular and diplomatic officials below the grade of minister, and the Civil Service Retirement Act would be extended to the foreign service.

Representatives Black and Blanton, Democrats, of Texas, led a fight against the measure, Mr. Blanton objecting to teh added expense, which he said its passage would entail, and Mr. Black opposing features of the bill dealing with the civil service.

Representative Rogers, Republican, Massachusetts, who piloted the measure through the House, said it would democratize and vitalize the service, and broaden competition among young men of ability who desired to embark on diplomatic careers.

FIVE KOHL ESTATE CONTESTS DISMISSED

[BY A. P. NIGHT WIRE.]

REDWOOD CITY, Feb. 8.—Five contests of the will of C. Frederick Kohl, San Francisco and San Mateo county capitalist, who committed suicide at Del Monte, were dismissed in the Superior Court here today upon stipulation of counsel. No reason was announced, but it was explained by counsel for Mrs. Marion Lord, the principal beneficiary, that the suits were based upon the separation of Kohl and Mrs. Kohl, and were barred by a State statute on that account. A sixth contest remains on the calendar.

Those affected by the dismissals today are Amalia Margaretha Kolsenbach and Marguerite Fischer, aunts, and Joheph Kohl, Ernest William Kohl and Emma Katherine Kohl, cousins of Kohl.

MONEY FOR WARSHIPS

[BY A. P. NIGHT WIRE.]

WASHINGTON, Feb. 8. — The House Rules Committee today voted to give privileged status to the administration bill carrying $6,500,000 for modernizing battleships to meet similar work done by Japan and Great Britain.

A LIEN IS MADE POSTMASTER

New Official Naturalized After Job is Turned Down by Others

[EXCLUSIVE DISPATCH.]

WINSTED (Conn.) Feb. 8. There was not anybody else in Riverton's population of 199 who'd take the job of postmaster, so it went to a native of Germany. So did the $14 to $15 a week income that the job carried with it.

The postmaster, Ernest G. Jordan, was naturalized today by Judge Hinman in Superior Court. Jordan has a job on the side with the Riverton Paper Company and when he isn't at the postoffice Mrs. Jordan is.

HOUSE REBUKES MAN ATTACKING WOMAN

SPEECH OF OKLAHOMAN IS ORDERED EXPUNGED FROM RECORD

[EXCLUSIVE DISPATCH.]

WASHINGTON, Feb. 8.—Rising in the House today to assail Washington newspapers that had printed stories about his love affairs, Representative Manuel Herrick, Democrat, of Oklahoma, was himself "sat upon" by the House after he had used what was described as unseemly and disgusting language in connection with the name of a young woman.

Rather than have the language read all over again from the stenographer's desk, which is customary when a motion to expunge is made, Representative Herrick was finally granted unanimous consent to withdraw his entire speech from the record. Herrick, after surmounting difficulties in his efforts to obtain recognition to air his grievances, was finally allowed twenty minutes, but had not proceeded far until he was called to order, directed to take his seat and later rebuked by his colleagues.

Representative John Philip Hill, Republican, of Maryland, who said he left the chamber in disgust, later came back and moved the Herrick language be expunged. Similar demands were made by Representative Stafford, Republican, of Wisconsin, who said he was unwilling to allow Herrick to proceed, even if he promised to say within parliamentary rules, "because none of us can forecast what the Oklahoma gentleman will say."

OFFERS TO WITHDRAW

"What portion of his remarks do you want expunged?" asked a member.

"Everything he has said about womankind, beginning several sentences back before I made my objection," said Stafford. Meanwhile, Herrick was offering to withdraw the offending and unparliamentary remarks about the woman. Stafford was insisting that they be read from the desk and expunged. To the evident relief of the House unanimous consent was finally given that Herrick's entire speech, including both objectionable and unobjectionable remarks, should not appear on the pages of the record. Herrick, redfaced and stammering, had asked such consent at the suggestion of Representative Snell, Republican, of New York.

BISHOP CHALLENGES GRANT TO SPEAK UP

INTIMATES PRIEST'S FORMER ASSERTIONS WERE VAGUE AND EQUIVOCAL

[BY A. P. NIGHT WIRE.]

NEW YORK, Feb. 8.—Bishop William T. Manning of the Protestant Episcopal Church delivered before more than 1000 national officials of the church, laymen and English vicars, banqueting with the church clubs at the Waldorf-Astoria tonight, an address which was interpreted as a direct challenge to Rev. Dr. Stickney Grant to utter publicly and in unmistakable language, the doubts of the deity of Christ he recently implied in his pulpit at the Church of the Ascension.

"Let me say with all possible plainness," the bishop declared, "that if any member of this church—bishop, priest, or deacon, should deny the deity of Our Lord, Jesus Christ and express it in clear, courageous, unambiguous terms, no one need have the slightest fear that the church will shrink from meeting this issue, or that she will fail to take definite action, and the whole body of the clergy and people of this church will approve such action.

"But the point to be kept clearly in mind is that the church cannot take formal action against denial of her faith unless the denial is expressed in words that are clear and unevasive, and are acknowledged by their author."

The address was heard by Bishop William Brown of Virginia, president of the Protestant Episcopal House of Bishops; Bishop Thomas Gailor of Tennessee, president of the National Episcopal Council, and five other bishops, as well as several vicars of London parishes and hundreds of church officials and laymen.

Rev. Dr. Grant was not in the audience.

EXCESS NERVE LANDS FUGITIVE IN PRISON

[BY A. P. NIGHT WIRE.]

SAN FRANCISCO, Feb. 8.—A month ago William F. Wolff and Andre Dussalt were arrested on a charge of violating the Federal Prohibition Law. Dussalt was convicted and sentenced to two months in the County Jail. Wolff disappeared.

Today Wolff, apparently believing that the "coast was clear" walked into the United States Marshal's office and asked for a permit to see Dussalt. He was told that a permit would not be necessary in his case.

Wolff is due for a court appearance within the next few days.

FIVE-YEAR GUARANTEE ON FEDERAL Thermo Storage Automatic Water Heater Boilers. Factory and Exhibit, 954 South Los Angeles Street.

PANIC SWEEPS EAST RUSSIA

Fear of Polish Attack Has Families Packing

France Plans to Shut Off Ores From Ruhr

Reichsbank Steadies Mark by Calling Loans

BY SEYMOUR CONGER

[BY CABLE—EXCLUSIVE DISPATCH.]

BERLIN, Feb. 8.—The panicky feeling of the East Prussian populations who fear a Polish attack on this isolated and exposed German province in connection with the Ruhr action, continues despite repeated official assurances that there is no serious basis for the war-scare stories.

The popular apprehension has been increased by recent government measures which are scarcely in accord with the assurances. Berlin is undertaking the removal to Central Germany of breeding stock from the government studs and private breeding establishments of East Prussia which, with Hanover province, is the principal source of better grade German horses. The news of that move is spreading in East Prussia and many families are packing their silver and other valuables and sending them for safekeeping to Mid-Germany.

Premier Sikoraki of Poland in an interview declared that the war stories have no real basis and that war was improbable. But the news that France, even in its straitened financial situation, is lending Poland 400,000,000 francs for military and railway expenditures, which is featured in all German papers, does not help to allay apprehensions.

CONTROL EXTENDED

The French and Belgians steadily are extending the occupation and now have thrown a belt of occupied territory completely around the British occupied zone, cutting all connection between the Ruhr and the British military island at Cologne. This permits Premier Poincare to establish his military and customs cordon around the Ruhr without infringing on British-controlled territory at any point. The Franco-Belgian action, which as originally advertised was designed to favor the Ruhr and the Rhineland at the expense of unoccupied Germany and to give the occupied area first preference in the coal supply after reparation deliveries had been met, is now assuming a punitive character against the Ruhr industrialists for their resistance. To the ban against the export of coal and coal products into unoccupied Germany will now be added, according to Duesseldorff announcements, a blockade of the Ruhr which will shut off all supplies of iron ore, iron, steel and scrap from the Ruhr iron establishments owned by Stinnes, Krupp, Thyssen and other Ruhr magnates.

This measure, which is Premier Poincare's response to the German action in cancelling contracts for the purchase of French ore and including a ten-year contract with Swedish mines, soon may force Stinnes and his associates to close their works or cry for mercy, as the Ruhr is absolutely dependent on imported ores.

STINNES DEFIANT

Stinnes, however, is defiant. His Allgemeine Zeitung again denies reports that he is seeking a compromise and says Stinnes has had no negotiations with any Frenchman since the Ruhr occupation. The paper leads the entire Berlin press in virulent attacks upon the French policy.

Cardinal Schulte of Cologne has received a communication from Cardinal Gaspari, Papal Secretary of State, in reply to a protest against the expulsion of officials and their families and other measures against the Germans.

Cardinal Gaspari writes that the events in the Ruhr and the Rhineland are weighing grievously upon the Pope's heart and that he is doing everything possible to promote peace and mitigate distress.

Marshall Hindenburg has arrived at Potsdam and his arrival was made the occasion for a patriotic demonstration.

The Reichsbank has taken an important measure to steady German exchange by instructing the banks to call all loans on the security of foreign drafts on currency. This will force speculators and business men who have been hoarding foreign exchange with the aid of bank credits to unload and is partly responsible for the steadiness of the German exchange. The Reichsbank also is dumping large quantities of its own holdings on the market day after day to improve the mark exchange.

BANK IN NEBRASKA HAS CLOSED DOORS

[BY A. P. NIGHT WIRE.]

LINCOLN (Neb.) Feb. 8.—The Citizens Bank of Holdredge of which Clarence A. Davis, former attorney-general, is vice-president, closed its doors this morning. The cause of the failure, according to Mr. Davis, was "too much publicity given the condition of the bank through its claim for $187,000 on the guaranty fund as a depositor of the failed Holdredge State Bank, whose assets it liquidated."

On November 28, last, loans of the bank amounted to $430,000 and deposits to $477,000. W. B. Remer is president of the bank and Frank Falk is cashier. The bank was capitalized for $50,000.

FORMER ASSOCIATED PRESS CHIEF DEAD

[BY A. P. NIGHT WIRE.]

PHILADELPHIA, Feb. 8.—William A. Connor, former chief of the Philadelphia bureau of the Associated Press, was found dead in bed in a hotel at Atlantic City today. Mr. Connor had been in ill health since December, 1920.

Mr. Connor was appointed head of the Philadelphia bureau in 1894. He resigned in September, 1920, to become a real estate assessor in the city government of Philadelphia. Mr. Connor was more than 80 years of age.

JOHNSON SEEKS VETERAN FAVOR

Introduces Hospitalization Bill Destined to Die

Proposes Two Institutions in Southern California

Lineberger's Friends Feel Measure is Complication

[EXCLUSIVE DISPATCH.]

WASHINGTON, Feb. 8.—Without the slightest hope of passage, and with the certainty that the legislation will die with the expiration of the present session of Congress on March 4, next, Senator Johnson today introduced a bill to curry favor with the soldiers of California.

The measure provides for an appropriation for $250,000 for a general and surgical hospital for Los Angeles for the care of soldiers of the World War and also authorizes $1,000,000 for the site and building for a tubercular hospital in Southern California. It is beyond expectation that either project will be reported favorably at this session and as every one knows bills that fail to become law expire with the end of each Congress.

MEASURE IS DEPLORED

Those who have been following the fight for adequate hospitalization in Southern California recognize the absolute futility of any relief through this method and deplore its introduction at this time because of its possible interference with the work which Congressman Lineberger has been doing in negotiating with the United States Veterans' Bureau toward the establishment through that organization of adequate hospital facilities to care for the World War men who are attracted to Los Angeles and who do not wish to go elsewhere for hospitalization.

Practically ever since the location of a Tubercular Hospital at Livermore, near San Francisco, war veterans in Southern California have been demanding that the Veterans' Bureau provide for the care in Southern California not only of the men who were in the World War and live in that section of the State, but also for the thousands of World War veterans of other sections of the United States who wish relief in the agreeable climate in and around Los Angeles.

CAUSE OF DELAY

Various changes and reorganizations in the Veteran' Bureau have delayed a definite arrangement for hospitalization in the southern part of the State, and Congressman Lineberger's friends feel that such legislation as that introduced today, which cannot possibly become law now, and which will have to be reintroduced in the new Congress, cannot help but complicate matters at this time.

RAIL BOARD'S PRICE ON WATER TO STAND

USERS MUST PAY AS ORDERED UNTIL SUTTER-BUTTE CASE REHEARD

[BY A. P. NIGHT WIRE.]

SAN FRANCISCO, Feb. 8.—Contract water users supplied by the Sutter-Butte Canal Company must pay the rate fixed by the State Railroad Commission in April, 1922, it was announced at the commission offices here today. The announcement was made coincident with an order of the Supreme Court, which vacated a decision made Jan. 8, 1923, in which it was held that the Railroad Commission was without power to fix rates for water users served by the canal company who held contracts prior to 1912.

The Sutter-Butte Canal Company and the Railroad Commission petitioned for a rehearing, which was granted today and the case was ordered heard before the Supreme Court en banc.

While the case is before the Supreme Court, the Sutter-Butte Canal Company will be permitted to collect the rate fixed by the Railroad Commission that body announced.

SIMMONS WITHDRAWS FROM RACE IN SENATE

[BY A. P. NIGHT WIRE.]

WASHINGTON, Feb. 8.—Withdrawal of Senator Simmons of North Carolina, from the race with Senator Robinson of Arkansas, for Democratic leadership in the next Senate, when Senator Underwood of Alabama, present Democratic leader, will retire, was announced today by Senator Overman of North Carolina, on behalf of his colleague.

The announcement by Senator Overman was regarded as assuring the election of Senator Robinson. Senator Simmons authorized the announcement.

NEW YORK-RIO JANEIRO FLIGHT IS COMPLETED

[BY CABLE AND ASSOCIATED PRESS.]

RIO JANEIRO, Feb. 8.—Lieut. Walter Hinton, American aviator, arrived here today, completing his seaplane flight from New York to Rio Janeiro.

Lieut. Hinton and his companions received a noisy welcome. As the Sampaio Correia II landed at 11:32 o'clock, the guns in the fortress were fired, steamers sounded their sirens and church bells were ringing.

A Good Thing—Don't Miss It

Send your name and address plainly written together with 5 cents (and this slip) to Chamberlain Medicine Co., Des Moines, Iowa, and receive in return a trial package containing Chamberlain's Cough Remedy for coughs, colds, croup, bronchial, "flu" and whooping coughs, and tickling throat; Chamberlain's Stomach and Liver Tablets for stomach troubles, indigestion, gassy pains that crowd the heart, biliousness and constipation; Chamberlain's Salve, needed in every family for burns, scalds, wounds, piles and skin affections; these valued family medicines for only 5 cents. Don't miss it.—[Advertisement.

For Colds, Grip or Influenza

and as a Preventive, take Laxative BROMO QUININE Tablets. The box bears the signature of E. W. Grove. (Be sure you get BROMO.) 30c.

INDICTMENT AGAINST BANKER IS QUASHED

[BY A. P. NIGHT WIRE.]

SEATTLE, Feb. 8.—On motion of Malcolm Douglas, prosecuting attorney, an indictment charging J. E. Chilberg, former president of the defunct Scandinavian-American Bank of Seattle, with illegally borrowing $63,000 from the bank, was dismissed in Superior Court here today. There was no evidence in his hands to substantiate the charge, Mr. Douglas informed the court.

Going to Hawaii?

Write for full information about the new U. S. Government service direct from Los Angeles to Hawaii.

S. S. City of Los Angeles ranks among the finest vessels afloat.

Write or telephone today for full details.

For information regarding reservations, address

Los Angeles S. S. Co.

517 S. Spring St., Los Angeles

Managing Operators for

U. S. SHIPPING BOARD

Honolulu

OCEANIC STEAMSHIP CO.

Fine U. S. mail S.S. Sonoma, Ventura, 16,000 tons. Limited limit. Delightful service. $150 1st class, $90 2nd class.

SYDNEY, AUSTRALIA, via Samoa, $330 1st class, $220 2nd class. Pacific Tour, $545 1st class. Sailings from San Francisco, Feb. 10. Oceanic Line, 2 Pine St., San Francisco.

A. M. CULVER, 511 S. Spring, Los Angeles

TRAVEL BY WATER

For San Francisco - Seattle - Tacoma

S.S. Ruth Alexander, 10 A.M. Sat.

DIRECT PORTLAND SAILING

S.S. Adl. Farragut, 10 A.M. Wed.

FARES SAN FRANCISCO..... PORTLAND ..... SEATTLE .....

Including Berth and Meals

Alaska Summer Excursions

$180 Round Trip from Los Angeles

Reservations Now Open

TICKETS Los Angeles—601 South Spring. Long Beach—115 W. Ocean. Hollywood—6402 Hollywood. San Pedro—124 W. 6th.

The ADMIRAL LINE (PESCO)

PACIFIC STEAMSHIP CO.

H. F. ALEXANDER

LOCANIZED-STETSONS
"STETSON QUALITY—LOGAN DESIGN"

STETSON HATS

—THERE SEEMS TO BE NO QUESTION AS TO WHO IS OFFERING THE GREATEST VARIETY AS WELL AS VALUES IN SPRING STYLES.

—AFTER LOOKING US OVER IT WILL MEAN LOGAN'S FOR YOU—

—THE BIGGEST MEANING WORDS IN THE HAT BUSINESS TODAY ARE—LOCANIZED-STETSONS—

—STETSONS TRADITIONAL QUALITY.
—DESIGNED BY LOGAN—

—VALUES $7.50, $10, $12, $18, $32.50—

LOGAN THE HATTER
"FASHION DICTATOR"
628 South Broadway
ESTABLISHED 21 YEARS

POLITICIANS IN FIGHT ON PACT

Issue Hotly Discussed in Arizona House

Selfish Attitude Decried by Landowner

Representative Wisener Tells Bribery Attempt

[EXCLUSIVE DISPATCH]

PHOENIX, Feb. 8. — The Colorado River pact was before the House most of the day and the Senate generally was at recess to hear the argument, which had not been concluded at the hour of adjournment. It was a day of set speeches, with a packed gallery evidently in opposition to ratification, judging by the unchecked applause.

The opposition generally dwelt at length on the material benefits that might come through adoption of the Douglas rider calling for an Arizona tax of $5 per horsepower on the energy developed, and declared that now is the time to get while the getting is good. There was repeated assertion that Arizona had been jockeyed out of rights she had to the water and power of the Colorado. Mr. Goodwin expressed fear that California, with her great influence and wealth, would get all the benefit. He compared the pact with a trade or a poker session between seven gamblers, adding: "Let's stand pat for a royalty."

CLAIM MADE TO RIVER

Assertion was made that the Colorado is Arizona's and that her representatives had no right to give it away. McGrath suggested delay that there might be dickering with the other States of the basin, asserting that unless more is given Arizona the trade is all off. The gallery gave quick approval to the statement that "If the pact is ratified, we have signed Arizona's death knell." Goodwin had made sarcastic answer to a statement of the morning by Mr. Wisener, in which Yuma Valley had been likened to a garden of Eden. Mr. Wisener took up the argument, pleading not only for Yuma Valley, but for Palo Verde and Imperial, eloquently telling the need of the three localities for prompt and patriotic action.

In reference to the proposal that Arizona should be guaranteed against a draft by Mexico in excess of 3,000,000 acre feet, he asked how the Arizona Legislature had arrogated to itself the privilege of treaty-making. In any event, international problems with respect to the use of streams had been fairly well settled by rulings over the Rio Grande.

SHOWS FAIR SPIRIT

"We people of the Yuma Valley repeatedly have helped the people of Imperial," he said, "not only in compassion, but with a sense of what the Colorado in its repeated June menace might do to us if the levees were to break."

Then he made reference to interests that sought to protect dams never located and power never developed, sensationally adding:

"I have been approached today with an offer of 300 per cent of the value of my Yuma holdings of land if only I will lie down and quit my support of the pact." He pleaded for unity among the States involved, and for appreciation that the nation is a just one. Production was made of a telegram from Representative Carl Hayden in which was stated: "In my opinion, backed by competent legal advice, approval of the Colorado River compact by the Arizona Legislature with reservations or amendments is, in fact, no approval at all. The adoption of any rider imposing conditions or limitations means that a new compact must be negotiated with each State left entirely free to demand further changes, which in the end would probably kill the compact."

DENVER, RIO GRANDE HEARING IS OPENED

INTERSTATE COMMERCE BODY IS LOOKING INTO SUIT OF STOCKHOLDERS

[BY A. P. NIGHT WIRE]

NEW YORK, Feb. 8.—Representatives of the Interstate Commerce Commission today began the examination of twenty defendants in the $200,000,000 suit brought by stockholders against the Denver and Rio Grande Railroad Company in November, 1921. Financial relations between the Denver and Rio Grande, Western Pacific and Missouri Pacific railroads before the Denver and Rio Grande Railroad went into receivership will be delved into, it was announced.

The stockholders asserted there had been "unlawful combination and conspiracy" and that the Western Pacific Railroad had been used as a means of "milking" the Denver and Rio Grande of large sums.

Alvin W. Krech, president of the Equitable Trust Company and chairman of the executive committee of the Denver and Rio Grande, refused to testify today, saying he would read a prepared statement into the record at a session Saturday.

Alexander R. Baldwin, formerly receiver and now vice-president of the Denver and Rio Grande, was questioned as to the physical condition of the railroad and its earnings for 1930 and 1931.

Former Presidents Bartlett and F. T. Jeffrey of the Denver and Rio Grande were examined in detail as to the history of the railroad's properties and especially as to the financial principles and policies which guided the officials of the Denver and Rio Grande when the Western Pacific Railroad was built. They will be examined again tomorrow.

ARIZONA'S GOVERNOR'S WIFE BREAKS ARM

[EXCLUSIVE DISPATCH]

PHOENIX, Feb. 8.—Mrs. Hunt, wife of the Governor, is suffering from a broken arm, the injury received when she slipped and fell on the stairs of her home on McDowell Road.

ESPEE DECLARES DIVIDEND

[BY A. P. NIGHT WIRE]

SAN FRANCISCO, Feb. 8.—The board of directors of the Southern Pacific Company announced today a dividend of $1.50 per share on capital stock of the company, payable April 2, 1923, to stockholders of record on the 28th inst.

MIDDLE WEST NEWS IN BRIEF

[EXCLUSIVE DISPATCH]

ST. LOUIS, Feb. 8.—The will of Mrs. Catherine Boland, filed yesterday, divides an estate valued at $1,000,000 among the children and leaves several bequests to Catholic institutions. Mrs. Boland, who was the wife of the late John L. Boland, wealthy St. Louis county landowner and financier, died January 25 last.

Mrs. Isabelle Cabanne Tupper, member of a prominent St. Louis family, has been granted a divorce at Clayton, from Capt. Sevier Rains Tupper, U.S.A., stationed at Jefferson Barracks. They were married Nov. 24, 1917, and separated Jan. 27, 1923.

Circuit Judge Grimm ordered the grand jury yesterday to investigate a widespread belief that "threats, cruelty and torture have been resorted to by the police in order to secure confessions."

DES MOINES

DES MOINES, Feb. 8.—Mrs. Harry Bickell of Cedar Rapids suffered burns that will cause her death and her four-year-old son was seriously burned about the head when a gasoline can from which the woman was filling a lighted stove exploded. The house was partially destroyed.

At the end of 1922 there were 500,000 less horses in Iowa than at the end of 1921 and if this condition continues for ten years the horsepower of the country will be reduced to the average of two and one-third horses to the farm, which is 60 per cent less than the number required to perform the work expected of that useful animal.

The Rock Island roundhouse at Valley Junction, recently gutted by fire, will be rebuilt within sixty days, D. Coughlin, manager of District No. 1, Rock Island lines, announced. Whether the structure will be the same size as the one partly destroyed by fire or whether it will be enlarged to permit housing of larger engines, will be decided in two weeks.

INDIANAPOLIS

INDIANAPOLIS, Feb. 8.—Plans are under way for the construction of a new car barn to replace the one destroyed by fire at South Bend at a loss of $150,000 and which claimed a death toll of one man and destroyed a number of cars.

A gift of $300,000 by the General Education Board, founded by John D. Rockefeller, to the Butler University Foundation, was announced by William G. Irwin, president of the Foundation. Announcement of the gift marks the opening of the Butler campaign for $1,500,000.

Gilbert H. Hendren, 65 years of age, prominent Bloomfield citizen, is dead of heart disease.

Construction work on the proposed new Columbia Club Building on the site of the present clubhouse in Monument Circle is to start in about sixty days, Frank A. Butler, president of the club organization, announces.

OMAHA

OMAHA, Feb. 8.—A serious shortage of coal is being experienced in the Pine Ridge Indian reservation, according to a statement made at Gordon by Judson Shook Bosh, farmer of the reservation, who is trying to get teams to haul the coal to the Indian schools. In some places the coal must be hauled fifty-five miles.

The "flu" bug is no respecter of persons and it has laid its heavy hand on the State Legislature. Nearly one-fifth of the members of the House were absent from the sessions yesterday on account of it.

Seven families were driven from a three-story apartment building when fire broke out on the third floor of the Friedrichs Apartments 4854 Chicago street causing damage estimated at $5000.

Four fires were reported in Council Bluffs last night and a plate glass window in the Piggly Wiggly store, Glen avenue and Broadway, was broken by the heavy wind.

DETROIT

DETROIT, Feb. 8.—The Munsing Women's Club has begun collecting food, clothing and money for the relief of fourteen families made homeless by a fire that destroyed six business buildings and the living apartments in them. No trace has been found of the body of William Brown, 80 years of age, who perished in the fire.

Clarence B. Chatfield, miller and banker of Bay City, is dead of heart disease. In 1907 the Chatfield mill attracted wide attention by its establishment of a profit sharing system.

If the Warner 2 cent gasoline tax bill is enacted by the Legislature, the Detroit Automobile Club will proceed under the initiative provisions of the State Constitution to have the approval or rejection submitted to a State-wide referendum.

Baby chicks are the latest concern of the Michigan Fuel Administration. Farmers in the southern part of the State raise them by thousands but their plants are equipped for heating only by anthracite. They do not have the coal or even the prospect of getting it, according to the appeals to the fuel directors and the time for beginning hatching operations is almost at hand.

MILWAUKEE

MILWAUKEE, Feb. 8.—Fear of legislation unfavorable to industry in Wisconsin has driven another large Kenosha industry to abandon plans for expansion of its plant, according to announcement made by Robert S. Cooper, president of the Cooper Underwear Company, at Kenosha.

Eight persons fled for their lives when fire attacked the B. Stimson block, a 70-year-old three-story brick structure at Detroit and East Water streets, in the heart of the city's wholesale and commission house district. Eleven firms, mostly brokerage houses, were made homeless and a loss that may reach $100,000 was incurred.

More than six hundred persons have affiliated with a provisional Ku Klux Klan branch at Beloit and a charter soon will be applied for, according to L. M. Taylor, Rockford Kleagle and organizer in Beloit.

KANSAS CITY

KANSAS CITY, Feb. 8.—Fire of mysterious origin destroyed the Odd Fellows Building at Council Grove, Kan., at a loss of about $30,000.

AKRON

AKRON (O.) Feb. 8.—Erection of a sixteen-story office building in East State street opposite the State Capitol on the site of the old Columbus City Hall, at a cost of $4,000,000, is to be proposed in the Legislature soon by Representative Hunt, Republican, of Lucas county. The building would be designed to take care of all State offices now housed outside the Capitol.

Thomas M. Gregory, 60 years of age, president and general manager of the Gregory Rubber Company, fell dead a few minutes after going to his office yesterday. The company manufactures rubber sundries and novelties. Gregory lived at 948 Jefferson avenue.

An epidemic of influenza again has Seneca county in its grip. The schools at Old Fort, northeast of Tiffin, were closed after twenty-six cases were reported in the high school and fifty in the grade school. Sixty-two are ill at the National Orphans' Home.

MINNEAPOLIS

MINNEAPOLIS, Feb. 8.—Actual construction of the Nicollet Hotel, announced in Minneapolis last week as a $2,500,000 structure to rise ten stories on the site of the present historic building at Nicollet, Washington and Hennipen avenues, will begin as soon as the old building can be razed.

Word from Hibbing says a building program to include the outlay of more than $50,000, the erection of ten, six and seven-room houses, construction of a camp boarding house and various other improvements, is an indication of what is expected to be one of the busiest seasons in several years at the Mahoning location this coming summer.

Mr. and Mrs. Den. E. Lane, 1849 Fairmount avenue, have left for a two months' visit in Southern California. Mrs. John F. Dahlberg, 1524 Lasalle avenue, has gone to California, where she will spend six weeks in Los Angeles.

ST. PAUL

ST. PAUL, Feb. 8.—The strike of Federated Shop Craft Workers at the Northern Pacific shops at Brainerd has been called off by the shopmen. At the time of the walkout, July 1, 1922, 1175 men left their employment. Later in the year approximately 500 returned to work, the places of those who remained on strike being filled by replacement men. No announcement of an agreement between the strikers and railroad officials was made.

Henry J. Loud, 65, years of age, is dead at Bemidji, following an attack of heart disease. Mr. Loud had lived in Bemidji twenty-three years and was Beltrimi County Attorney from 1902 to 1904.

Patrick J. Bowlin, president of the Bowlin Real Estate Company, is dead at Long Beach, Cal., according to word received here by F. J. Bowlin, his son. Mr. Bowlin was spending the winter in California with relatives.

Mr. and Mrs. William H. Bovey, Miss Betty Bovey and Howard Bovey will leave Sunday for Pasadena, Cal., where they will visit Mr. and Mrs. Frank A. Bovey of Minneapolis at their winter home.

DENVER

DENVER, Feb. 8.—S. P. Young, of the Biological Survey of Denver, is preparing to start a campaign against the coyotes of Tennessee Pass and contiguous territory who for years past have been helping themselves to hundreds of lambs every spring.

George Howard, one-time owner of most of the Fountain Valley section, coming to Colorado Springs in 1850, died penniless at the Stratton Home. At one time he was the owner of 20,000 acres of land, but in later years met with financial reverses and lost everything.

Mrs. Katherine M. Taylor, 63 years of age, pioneer resident of Denver and widow of Charles Taylor, is dead.

RICHARDSON BUDGET DOES NOT CRIPPLE

CORPORATION BUREAU TO BE EFFECTIVE AS BEFORE, SAYS OFFICIAL

[BY A. P. NIGHT WIRE]

SACRAMENTO, Feb. 8.—The State Corporation Department will not be crippled nor will its branches in San Francisco and Los Angeles be abolished, under the provisions of the budget submitted to the Legislature by Gov. Richardson, it was declared today by Edwin M. Daugherty, Corporation Commissioner, who was in Sacramento today from San Francisco.

The budget recommended by the Board of Control is the same as asked for, the commissioner declared. The reduction over the last biennium is only $14,000 out of the $250,000 appropriation, Daugherty said, and this reduction is very small and does not include any radical change.

The budget provides for the San Francisco and Los Angeles branch offices, the commissioner asserted, but certain functions of the two offices will be transferred to the Sacramento office, such as the chief engineer and auditor, who have been located in San Francisco. The transfer of these offices will not affect service to the public, Daugherty said.

LARGE SAN FRANCISCO BREWERY IS SEIZED

[BY A. P. NIGHT WIRE]

SAN FRANCISCO, Feb. 8.—The Tacoma brewery, one of the largest in San Francisco, was ordered seized today in an order issued out of the United States District Court here on the request of the United States District Attorney. A request for the order was based on affidavits made by prohibition agents asserting that beer of more than 7 per cent alcoholic content was being manufactured at the brewery.

SANTA ROSA SCHOOL BOND CASE DISMISSED

[BY A. P. NIGHT WIRE]

SAN FRANCISCO, Feb. 8.—The State Supreme Court today dismissed an appeal taken by Sampson B. Wright from the Sonoma County Superior Court, in which he initiated an action to restrain the Board of Supervisors of Sonoma county from selling bonds voted by the city of Santa Rosa School District for a new school.

In its opinion the court held that Wright failed to make the allegation that he resided in the school district and that the complaint should have been amended in the Superior Court.

Clothes of Substantial Worth

—for Men who appreciate Quality

We take pleasure in presenting a clothes investment of outstanding interest at Fifty Dollars.

Inspection of these Suits will reveal refreshing smartness of line and conscientious attention to tailoring and fabric.

FIFTY DOLLARS

MULLEN & BLUETT
Broadway at Sixth
Hollywood Boulevard at Vine

L. I. ROOT APPOINTED STATE MINERALOGIST

GOVERNOR'S ACT FOLLOWS HIS STATEMENT OF CHANGE IN MINING BUREAU

[BY A. P. NIGHT WIRE]

SACRAMENTO, Feb. 8.—The appointment of Lloyd L. Root, Grass Valley mining engineer and mining operator, as State mineralogist to succeed Fletcher Hamilton, whose resignation will take effect the 15th inst., was announced today by Gov. Richardson.

Root is a graduate of the Grass Valley schools and attended the University of California and the Mackay School of Mining in Nevada. He has spent several years in Alaska and was for three years superintendent of the Mexican Candelaria mines in Mexico, said the Governor's announcement of the appointment.

Announcement of Root's appointment as State mineralogist follows a statement made earlier in the day by Gov. Richardson, in which the Governor intimated he might recommend to the Legislature the retention of the State Mining Bureau as a separate institution.

PUBLIC HEARING IN FARRAR DIVORCE

[EXCLUSIVE DISPATCH]

NEW YORK, Feb. 8. — Geraldine Farrar today lost her privacy tilt with New York courts when Supreme Court Justice Cohalan refused to make a ruling excluding reporters from hearings of her divorce suit against Lou Tellegan.

The UNDERWOOD PORTABLE
(price $50)
and all other Underwood Products are obtainable at the Underwood Office
Underwood Typewriter Co., Inc.
420 So. Broadway, Los Angeles, Cal.
Tel. 623-71.

2 Days More to Register

for this beautiful free
$5000 Home
To be given away next Sunday, if it does not rain, between 7 A.M. and 1 P.M.
at GOODYEAR PARK
Opposite Goodyear Plant.
If it rains date will be announced later. Program starts at 1 p.m.
Miss Gladys Brockwell, leading woman in Jackie Coogan's "Oliver Twist," will officiate. Registrations stop at 6 p.m. Saturday.
HOW TO GO Take San Pedro St. car marked Sherrill Ave., or drive any street south to Slauson or Florence Ave., thence to Central Ave. Tract Office.

Colds spread in sneezing crowds

After Exposure Take Hill's

WHEN colds are going the rounds and la grippe and pneumonia are prevalent, you must exercise precaution.

You can't escape exposure. But you can strengthen your resistance by taking Hill's Cascara Quinine Tablets regularly.

Colds spread in the sneezing crowds that pack cars, streets, shops and theaters.

Play safe and keep fit. Take Hill's before and after exposure.

At All Druggists—30 cents

CASCARA QUININE
W. H. Hill Co. Detroit, Mich.

RUG SALE

Prices quoted are on 9x12 Rugs
And All 1st Quality Rugs

Kamark Wilton	$97.50
Seban Wilton	87.50
Balbeck Wilton	71.50
Akbar Wilton	65.00
Fringed Seamless Velvet	32.50
Axminster, Good Quality	31.50
Tapestry Brussels	17.65

THESE ARE ONLY A FEW OF THE BARGAINS WE ARE OFFERING

Over 100 Rugs To Select From

All prices quoted are on 9x12; other sizes priced in proportion.

Rapp Furniture
329 S. Western Ave.
Next door to Wilshire Theater
Phone 560-784

Blackheaded Pimples Quit With S. S. S.

Why Pimple-Poison Goes When Red Blood-Cells Increase! S. S. S. Builds These Red-Blood Cells.

You can be sure of this, nature has no substitute for red-blood-cells. Pimple-poison can't live in the red rivers of your blood as long as there are enough rich red-blood-cells in it. More red-

The shame of a blemished face!

blood-cells! That is what you need when you see pimples staring at you in the mirror. Blackheaded pimples are worse! Eczema is worse yet! You can try everything under the sun—you'll find only one answer, more cell-power in your blood! The tremendous results produced by an increase in red-blood-cells is one of the A. B. C's of medical science. Red-cells mean clear-pure rich blood. They mean clear, ruddy, lovable complexions. They mean nerve power, because all your nerves are fed by your blood. They mean freedom forever from pimples, from blotches, from eczema and skin eruptions, from rheumatism impurities, from that tired, exhausted, run-down feeling. Red-blood-cells are the most important thing in the world to each of us. S. S. S. will build them for you. S. S. S. has been known since 1826, as one of the greatest blood-builders, blood-cleansers and system strengtheners ever produced. S. S. S. is sold at all drug stores in two sizes. The larger size bottle is the more economical.

S.S.S. makes you feel like yourself again

ENDING CORNS Painlessly is the Red Top way. Red Top Callous Plaster is a thin, flexible antiseptic plaster, soothes pain, relieves soreness, removes hard growths by gentle absorption without injury to the most tender flesh. It ends "foot agony." The Kinos medication does it.

No acid, no poison, no danger. 25 square inches on handy roll. Sic at drug, department and shoe stores or mailed direct by Kinos Co., Rutland, Vt.

RED TOP CALLOUS PLASTER

Today

"Tomorrow Never Comes"

—the Colonial Bungalow You Have Dreamed Of Owning Can Be Yours

Just completed. In the best part of the southwest. Five rooms, hardwood floors, woodstone bath and sink. Built-in buffet, real fireplace. $4950. $750 cash and—

$50 *Month including all interest*

Dilling & Lichty

REALTORS—SUBDIVIDERS—PHONE VE 7315

3 Offices { (Cor. 9th Ave. and W. 49th St. (Hyde Park) / 3016 Slauson Ave. / 6500 Redondo Blvd.

Extraordinary Release

VOCALION

Red Record

"Peggy Dear" and "Apple Sauce"

The Great California Dance Hits

Both Numbers on One Double Faced Record

ON SALE TODAY

Read what Abe Lyman, leader of the Ambassador Hotel Orchestra in Los Angeles, and composer of "Peggy Dear" and "Apple Sauce," has to say about Vocalion Red Records.

THE AMBASSADOR LOS ANGELES

February 8, 1923.

"Munson-Rayner Corporation,
Los Angeles, California.

Gentlemen:

Allow me to congratulate the Vocalion Red Record for scoring such a decided scoop over all other Phonograph Records, being first to release my two dance hits "Peggy Dear" and "Apple Sauce".

The recording and orchestral arrangements of both these numbers far exceeds the anticipation of the orchestra and myself.

Yours truly,
Abe Lyman
The Ambassador Hotel Orchestra.

Vocalion Red Records again leaders with two great coast dance hits! Two months ahead of any other record with "Bees Knees" and "Teddy Bear," they score again with the release of "Peggy Dear" and "Apple Sauce" on the same double-faced record.

Vocalion Records are distributed in Southern California exclusively by

MUNSON-RAYNER CORPORATION
643 South Olive St., Los Angeles

Hear and Buy This Great Record
Featuring Both Dance Hits

at
Parmelee-Dohrmann Co.
436-444 South Broadway
Main Floor
Phonograph Department

at
Barker Bros.
716-738 South Broadway
Music Department
First Floor Service

CLIFT HOTEL

Stopping at The Clift makes a San Francisco visit a memorable one.

SAN FRANCISCO
GEARY at TAYLOR

Getting Too Fat? Try This—Reduce

People who don't grow too fat are the fortunate exception. But if you find the fat accumulating or already cumbersome, you will be wise to follow this suggestion, which is endorsed by thousands of people who know. Ask your druggist for Marmola Prescription Tablets and follow directions. One dollar is the price the world over. Get them from your own druggist or send price direct to Marmola Co., 4613 Woodward Ave., Detroit, Mich. By doing this you will be safe from harmful drugs and be able to reduce steadily and easily, without starvation diet or tiresome exercise.—(Advertisement.

HOUSE TO RUSH DEBT MEASURE

Favorable Vote Before Night Now Certain

Agreement With British Then Goes to Senate

Other Like Settlements May be Arranged

[BY A. P. NIGHT WIRE.]

WASHINGTON, Feb. 8.—Arrangements were made today in the House to bring up tomorrow legislation which would give effect to the British debt settlement agreement submitted to Congress yesterday by President Harding. Passage of the measure by an overwhelming majority was regarded as a foregone conclusion, and Republican managers hoped to obtain a vote before night.

Final action then would rest with the Senate, but there were indications that the administration shipping bill would be given precedence there, at least for a time. Advocates of early action on the debt question had not given up hope, however, of displacing the ship bill with the debt legislation.

CONSENT GIVEN

Unanimous consent for consideration of the debt measure was given in the House after the Ways and Means Committee had reported out by a vote of 12 to 6 the bill introduced yesterday by Representative Burton, Republican, Ohio, a member of the American Debt Commission. As amended by the committee, the measure not only would give Congressional approval to the work of the British and American Debt Commissions, but would authorize the American Commission to effect settlements "similar, but not more favorable in terms," with other debtor nations.

The limitation on the terms to be reached with France, Italy, Belgium and the other nations owing money to the United States was written in at the suggestion of Republican members of the committee after Mr. Burton had announced at an open hearing that it was not the purpose of the American Commission to arrange terms with those countries which were more favorable than those given Great Britain.

Three Democrats on the committee voted against the legislation and two voted for it. Those supporting were Crisp of Georgia, and Martin of Louisiana, and those opposing were Collier, Mississippi, Oldfield, Arkansas, and Carew, New York. The Republicans were unanimously in favor of the bill.

DEMOCRATS FOR ACTION

A division among the Democrats in the House vote was forecast, but in agreeing to consideration of the measure tomorrow, Representative Garrett, Tennessee, the Democratic leader, said that regardless of how they would vote, the Democrats had no disposition to delay action.

Representative Mondell, Wyoming, the Republican leader, announced that debate on the bill would not be "unduly limited." While there was no public announcement, the majority managers said there probably would be about four hours of general discussion, with the time equally divided between the two sides. This arrangement would make possible a vote late in the day, as it was agreed that the House should meet an hour earlier than usual.

NEVADA HOUSE HAS PASSED DRY LAW

[BY A. P. NIGHT WIRE.]

RENO (Nev.) Feb. 8. — The lower house at Carson this afternoon passed a prohibition-enforcement act for Nevada by a vote of 33 to 3. The bill goes to the Senate.

The Governor's approval of the bill repealing the prohibition statute adopted in 1919 by the Legislature, left Nevada with no legislative act to carry out the State constitutional amendment of 1917. The Governor's veto of the bill repealing the people's initiative dry law of 1918 is to come up for action in the Legislature next Tuesday.

FASCISTI LEADER IS KILLED DURING FIGHT

[BY CABLE AND ASSOCIATED PRESS.]

FLORENCE (Italy) Feb. 8.—Two men were killed and two others wounded today in a fight among Fascisti at Signa, eight miles west of Florence. One of those killed was a leader of the Fascisti, an engineer named Pirro Mendicilino.

RINKLE SIGNS PACTS

[BY A. P. DAY WIRE.]

SANTA FE (N. M.) Feb. 7. — Gov. Hinkle today signed the formal ratification of the Colorado and La Plata Rivers compacts, passed without opposition by both houses of the New Mexico Legislature.

Rheumatic Pain Goes Quick

Prescription Used 30 Years Works Fine

If you suffer from backache, twinges of pain in the legs, shoulders and arms or a Rheumatic ache anywhere, get from your druggist a prescription that comes in form of powders and is called Orangeine.

One or two powders will be enough to bring you restful relief and you will wonder why you tissued so long with "many" rubs and liniments. A great many people use this prescription to break up a cold and say it never fails if taken when you first get that chilly feeling.

ORANGEINE
For Headaches

DR. GERTRUDE STEELE
Plastic Surgeon
Skin and Feature Specialist
1111 Alvarado St.
Hours, 10 to 5. Phone 50268.

NOTICIAS MUNDIALES DE ULTIMA HORA

En obsequio a nuestros numerosos amigos de habla española, y para beneficio de los lectores americanos del Times que estudien esa lengua, publicamos diariamente esta columna en castellano, con un extracto de las más importantes noticias de última hora.

Un conocimiento práctico del español es de grandísima utilidad en este país, especialmente en el suroeste; como lo demuestra el hecho de que en Los Angeles solamente hay más de 15,000 personas que estudian ese idioma con profesores oficiales o particulares. Para esos estudiantes será un buen ejercicio leer todos los días esta sección, donde encontrarán las palabras y frases más usuales del lenguaje español.

NOTAS TELEGRAFICAS

Noticias de Washington

WASHINGTON, febrero 8.—Por 46 votos contra 38, se rehusó hoy el Senado a reducir la consignación de $58,000,000 para ríos y puertos contenida en el proyecto de ley del ejército.

Mañana se ocupará la Cámara de Diputados en el proyecto de ley de la Administración sobre el reembolso de la deuda, el que tiene toda probabilidad de ser aprobado, después de haberse desechado la enmienda relativa al plus del soldado.

Según dice el republicano Wood, de Indiana, se ha despertado tremenda oposición en dicho Estado, en las filas de los republicanos, contra el anunciado nombramiento del Senador Harry S. New para Administrador General de Correos.

Se va a tratar de las reparaciones y las deudas aliadas en el programa de la Cámara de Comercio Internacional, que se reunirá el mes entrante en Roma.

La crítica situación en el Cercano Oriente está causando gran ansiedad a Grecia, según dicen los atachés de la Legación Griega en esta capital.

Agricultor Perdonado del Delito de Fabricar Licor

MADISON (Wisconsin) febrero 8.—A fin de que pueda ir a su casa a cuidar de un garañón Percheron pura sangre, que se sale de la troje desde de 19 de septiembre, el Gobernador J. J. Blaine perdonó hoy a Edward Ehman, agricultor del condado de Pepin, que estaba sentenciado a un año de cárcel por haber fabricado licor clandestino.

Miel para los Radiadores de Autos

SAN LUIS (Missouri) febrero 8. A. W. Gale, de Chillicothe, Missouri, miembro de la Liga Americana de Productores de Miel, propuso hoy ante la convención anual que se usara miel en vez de alcohol en los radiadores de los autos, para impedir la congelación. Se dijo en la convención que el año pasado habían producido los Estados Unidos trescientos millones de libras de miel.

Sheriff Arrestado por los Prohibicionistas

MAYSVILLE (Missouri) febrero 8.—Los agentes prohibicionistas federales invadieron hoy el tribunal y la cárcel del condado de DeKalb; aprehendieron al Sheriff Frank Smith; encontraron galón y medio de whisky de malz, y tomaron a su cargo el único preso que había en la cárcel. Dicen los agentes que el referido preso había estado dirigiendo desde su celda una considerable empresa de fabricación de licor prohibido.

NOTAS LOCALES

Tras Larga Enfermedad, Sucumbe un Legislador

Henry Z. Osborne, miembro del Congreso, falleció aquí ayer en su casa, a las 8:05 p.m. Fué electo al Congreso en su último período por verdadera aclamación pública, y ahora priva la muerte a California de uno de sus más estimados hombres públicos y de negocios. Su vida estuvo llena de ocupaciones y de éxitos: fué veterano de la guerra civil, periodista, oficial de la Guardia Nacional, consejero de la Cámara de Comercio, y prominente masón.

Llevaba varios meses de estar enfermo, y hace diez días que se agudizó su mal. Hace dos que el congresista Osborne comprendió que iba a morir y se despidió de los miembros de su familia, enviando asimismo mensajes de adiós a sus íntimos amigos. Su muerte se debió a desórdenes del corazón, complicados con otras dolencias. Deja este hombre público una viuda, con quien en diciembre próximo pasado celebró sus bodas de oro; una hija, y cuatro hijos, todos personas significadas en el oeste.

Plagian a una Muchacha de Pasadena

La Srita. Eva Puffer, muchacha de 17 años, y alumna de la escuela preparatoria de Pasadena, relató ayer a la policía de dicha ciudad que había sido engañada con un llamado telefónico, plagiada y narcotizada en Pasadena, y puesta en libertad en Long Beach, después de haber luchado con sus raptores. Ahora se halla la Srita. Puffer gravemente enferma en casa de sus padres, el Sr. y la Sra. J. Q. Puffer, que viven en la Avenida Wentworth, 1352.

El miércoles en la mañana, al ir entrando a la escuela, una muchacha de la oficina de la misma le dijo que se había recibido un telefonema del Dr. A. K. Newcomb, diciendo que la Sra. Puffer había sido gravemente lastimada por un auto, y que la Srita. Puffer debía ir inmediatamente a casa del doctor. Al ir llegando a la oficina de éste, se le acercó un hombre de edad, que le dijo ser el Dr. Newcomb, y la hizo entrar a un auto con chófer, diciendo que para llevarla al hospital de Pasadena a donde habían trasladado a su mamá.

Se Convierte en Realidad el Paseo por las Nubes

Ayer tarde se convirtió la teoría en realidad, y se dió la primera paletada de tierra en el Mulholland Skyline Drive, la carretera grandiosamente pintoresca que pasará por la cumbre de las montañas de Santa Mónica, para terminar cerca de Calabazas, en el Cañón de Topanga, proporcionando una hermosísima salida al océano. El Alcalde Cryer fué quien dió la paletada oficial, en medio de un distinguido concurso de angeleños.

DEPORTES

Golf

En su match final en California, ayer tarde, Gene Sarazen y Jock Hutchison derrotaron a Jack y Will Stone, profesionales, en el Club Campestre de California, por anotación de cinco y tres. La lluvia impidió que se terminara el match, pero se dió por concluído el partido, toda vez que ya los visitantes habían ganado.

Carreras de Autos

Dario Resta, rey de autódromos en 1915 y 1916, llegará pronto a Los Angeles para correr en el autódromo de Beverly, en la clásica del 3 de febrero. En los años mencionados fué Resta la sensación del mundo de las carreras, y fué ésta tal vez mayor que la causada por ningún otro corredor rápido, antes o después de aquella época.

Baseball

Hoy llegó a Los Angeles el lanzador George Lyons, y está listo para comenzar a trabajar en el equipo de baseball de los "Angeles", de esta ciudad. Lyons es quizá uno de los mejores lanzadores de esta región del país, y prestará gran ayuda al equipo referido. Los reclutas se presentarán pronto a hacer sus pruebas, y el trabajo de selección quedará completo antes de la llegada de los regulares.

Polo

Los cuatro polistas de los Cardenales, que son jugadores escogidos, se enfrentarán esta tarde con el equipo de Midwick, en el club de aquí. En todo el sur del Estado se les teme a los Cardenales, pues forman un grupo de hábiles jinetes y duros paleadores, y los de Midwick están listos para sacar sangre, si fuere necesario, para ganar la prueba.

VICE TOUR IS HELD UP BY STORES

Washington Policewoman in Berlin Just Had to Buy Some Bargains

[BY CABLE—EXCLUSIVE DISPATCH.]

BERLIN, Feb. 8.—Washington's policewoman, Mrs. Mina Van Winkle, whose tour of investigation of European vice was held up a whole week by a strenuous shopping campaign as a result of Berlin's bargains, last night renewed her quest.

Accompanied by a member of the vice squad, she started at 11 p.m. on a nocturnal tour of the night resorts. She is leaving tomorrow, as her investigation was in the nature of a first and last fling.

"I have been getting up all week at 7:30 o'clock and have been dreadfully busy in the department stores buying presents," she declared. "It is tiresome, shopping in Berlin with so much trouble at the banks getting money changed into enough marks to pay the bills. Time is taken, too, in opera-going and meeting better people to prevent forming too pessimistic an opinion.

"What do I think of vice conditions?

"My impression, like London, is unfavorable," she answered.

Carson Asks Settlement of Irish Claims

[BY CABLE—EXCLUSIVE DISPATCH.]

LONDON, Feb. 8.—"It was right the Chancellor of the exchequer should settle our debt with America, but now he should take the earliest steps possible to deal in the same way with the claims of loyal Irishmen," said Lord Carson yesterday at a meeting of Ulsterites in London. They are seeking compensation for property damage during the internecine strife in Ireland.

"Unfortunately the line taken by this country has been that the full reality of the sufferings of loyal subjects in Ireland should be kept back from the people of England," he said. "Not only is the Free State government unable to meet the existing claims, but the bill is rising by leaps and bounds."

That further depredations are feared in Ulster was indicated by Sir James Craig in a Belfast speech. "We are not yet out of the woods," he said. "I do not believe it possible for the south to solve its difficulties without there being a reflex action in Ulster."

Gross Receipt Tax in Mexico Passed Along

[EXCLUSIVE DISPATCH.]

MONTEREY (Mex.) Feb. 8.—The gross receipt tax of 10 per cent which the Mexican government has imposed by special decree upon the railroads of the country has been passed on to the shippers and passenger patrons of the respective lines.

Increases have been made in passenger fares and freight charges to cover the additional tax. It is expected that the new tax will add enormously to the revenues of the government.

FORTUNE IN OPIUM SEIZED

[BY CABLE AND ASSOCIATED PRESS.]

MANILA, Feb. 8.—Customs officials today seized opium valued at $125,000 in a Manila warehouse. The drug, the officers declared, had been shipped from Hongkong concealed between layers of dried fruit.

AUCTION

Wholesale stock valued at $10,000

DRY GOODS
SHOES

Ladies' and Gents' Furnishings,
S. W. KOHN, the Reliable Auctioneer, Will Sell
TUESDAY, FEBRUARY 13, 10 A.M.
The entire stock of
THE S. CAPLAN JOBBING HOUSE.
Full particulars see next Sunday's papers.

Positively the Best Buy in Los Angeles

And Every Man Has the Privilege

If You Are in Doubt

Call and Convince Yourself

Real $60 Value

High-Class Hand Tailoring

Tailoring as it should be made. Such as you find only in high-grade workmanship. Fronts and collars hand made, Lapels padded by hand. Edges taped by hand. Shoulders and sleeves basted by hand. Silk sewed throughout.

$40

Made by Tailors That Are Paid Strictly Day Labor Only

Linings and Findings Guaranteed Two Years—100% Personal Service

That Will Assure You Real Satisfaction

Full Stock of Goods to Select From

Remember If You Walk Two Blocks From Broadway You Save $20

TUCKER & CHARLESTON
Exclusive Tailors for Men
526 WEST SIXTH ST.

Official Tailors Southern Pacific Railroad Company

Open Evenings Until 9
Saturdays Until 7

Auctions Today

Los Angeles Auctioneers' Association Official Sales

CONTINUATION SALE

1085 Erie St. Altadena

Today, 10 a.m. Sharp

REAL ESTATE HAS BEEN SOLD

Furnishings piece by piece; exquisite Oriental rugs; Inner Player Piano; beautiful mahogany library table; tables; floor lamps, pictures, davenport, rare antiques and furnishings, etc.

Drive East on Colorado to North Lake—North on Lake to Erie—East two blocks. Front Pasadena.

VERMONT AVENUE

2104 SOUTH VERMONT AVE.

The patrons who have followed my sales during the past year know what a rare privilege it is to buy or sell choice property on

Los Angeles' Greatest Cross-Town Artery

The very fortunate enough to secure this corner (which by the way, is improved with a fine garage) has bought a money fortune and doesn't realize. This piece is close-in, between WASHINGTON and ADAMS—does not overlook, but TWO FRONTAGES on Vermont. "A WORD TO THE WISE."

BE SURE TO ATTEND THIS SALE

AUCTION

Tomorrow, Saturday, 2 p.m.

On Premises

2104 So. Vermont Ave.

Drive South on Vermont to 2104. West Washington or Adams Car to Vermont.

VERMONT AVENUE

VERMONT AVENUE

C. H. O'CONNOR & SON, Auctioneers
626 Pantages Bldg. (7th and Hill.) Phone

Auction of FUR

Under the personal direction of the

Orrikat-Meyer FUR COMPANY
412-414 West Seventh St.

10:30 A.M. Daily

A. H. Weil AUCTIONEER
Phone

Mer

A row of smiles! They are among the happy ones at the Regina C... of the annual roll call of the Catholic Charities is coming age. they will benefit. These are

Meet Charles O'Donnell, Jr., New York's finest baby! He won the title at the Grand Central Palace Health Show. Some of Charles's measurements are: Weight, 21 pounds; height, 28¾ inches; chest, 20 3-4 inches; abdomen, 19 inches; thigh, 12 1-2 inches; calf, 9 inches, and ankle, 3 1-2 inches. He is ten months of age.

French tanks quartered in front of Hugo Stinnes's works at Dortmund in the Ruhr.

Men, Women and Things in the World's News

A row of smiles! They are smiling because of the annual roll call of the Bureau of Catholic Charities is coming soon, and they will benefit. These are some of the happy ones at the Regina Coeli Orphanage.

Mrs. Miles Poindexter, whose Margot Asquith remarks on Capital society stirred up a tempest.

He's first in annual bonspiel! George K. Labatt of Minneapolis, who won grand aggregate trophy of the Northwestern Curling Association.

Dad Charles O'Donnell, Jr., New York's finest baby! He won the title at the Grand Central Palace Health Show. Some of Charles's measurements are: Weight, 21 pounds; head, 23¾ inches; chest, 14 inches; abdomen, 19 inches; thigh, 12 1-2 inches; calf, 9 inches, and ankle, 3 1-2 inches. He is ten months of age.

Death and destruction in tornado's wake at Lake Charles, La. The photo shows general view of damage. Two were killed, ten injured and a million in damage done by the wind.

Mr. and Mrs. Antonio Moreno on their honeymoon. She was formerly Mrs. Daisy Canfield Danziger.

German children viewing French tank on its arrival at Dortmund in the Ruhr.

Photos by Pacific and Atlantic

Ex-King Constantine of Greece is buried with honors. This photo shows the coffin of the ex-King arriving at Naples, Italy, with an Italian guard of honor.

French tanks quartered in front of Krupp Stinnes's works at Dortmund in the Ruhr.

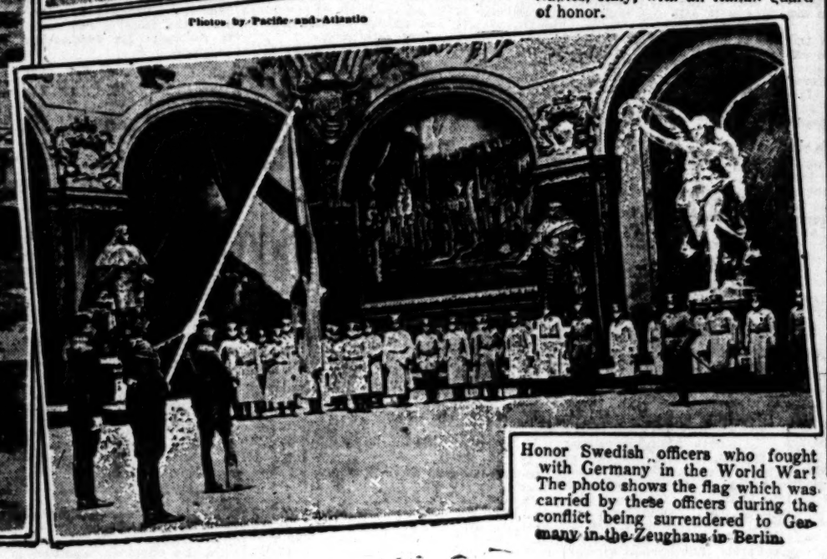

Honor Swedish officers who fought with Germany in the World War! The photo shows the flag which was carried by these officers during the conflict being surrendered to Germany in the Zeughaus in Berlin.

It takes a cameraman to tell a King what to do! Here we have E. B. Schoedsack (with back to camera,) an American photographer, arguing King George of Greece into posing for the camera.

NEWS OF SOUTHERN COUNTIES

GRAND JURY IS FOR BUILDINGS

Fresno County Body Tells Community Needs

Supervisors Urged to Get Busy on Plans

Survey Disposes of Police Graft Charges

[EXCLUSIVE DISPATCH.]

FRESNO, Feb. 8.—Declaring virtually all county buildings except the public schools inadequate, the Fresno county grand jury today presented a final report recommending that the Board of Supervisors adopt a comprehensive building program and prepare estimates with the purpose of submitting a bond-issue proposal to the voters.

The recommendations of the jury put into definite form the problem of new housing, cast for years with the statement that no funds were available for improvements.

"A new jail is of paramount importance," says the report. "A larger courthouse and a hall of records are also very necessary, and it is the opinion of the grand jury that these buildings should be provided at the earliest possible time. It is apparent that the Board of Supervisors is aware of this need, but hesitant in asking the citizens of the county to vote bonds to defray the expense thereof.

ACTION ADVISED

The grand jury recommends that the Board of Supervisors take immediate steps toward the formation of comprehensive plans for all these buildings and secure estimates as to the cost thereof, with a view to presenting the matter of a bond issue for their construction to the voters of the county."

The county sewer farm is termed "totally inadequate and objectionable," and the report reiterates recommendation made to the City Commission that the sewage disposal situation be remedied.

Old calendars with the pictures of fair women and other art decorating the walls of the office of Justice of the Peace George W. Smith come in for special mention.

"This office," says the report, "is in a deplorable condition and is not in keeping with the dignity of this county. The quarters are small and larger quarters should be provided and the decorations in the rooms should be selected with greater care and made to harmonize with the purpose of the office."

COURTHOUSE NEEDS

It is recommended that the Sheriff be provided with two additional deputies and one more stenographer. Better quarters for the District Attorney's staff and an added courtroom for juvenile cases are stated as needs.

The grand jury feels it advisable," says the report in dealing with county schools, "to call attention to the fact that there are a number of school fraternities in this county, all contrary to law. We recommend that the boards of education throughout the county take steps to create a means for the strict compliance with and enforcement of the law forbidding these fraternities."

A short paragraph disposes of graft charges against members of the police department. The jury devoted days to hearing these accusations. The report says there was nothing found to warrant the indictment of any person and recommends that civil-service rules be so modified that the Mayor instead of police and chairman of the civil service board shall be empowered to remove any member of the department on their recommendation when they believe the action will be for the best interests of the department.

A public hearing and complete proof of guilt are now necessary for the discharge of a policeman.

DAILY PAPER TO START AT LONG BEACH

New Publication Will be Known as "The Sun;" Presses Begin Soon

By a "Times" Staff Correspondent

LONG BEACH, Feb. 8.—Entrance of another daily newspaper into the Long Beach field on or before March 1 was announced today by C. C. Cutshaw, who will be its managing editor.

The new daily will be known as the Long Beach Sun. The stockholders are all Long Beach men and the company was incorporated in this city.

Negotiations are now under way for the purchase of a site on which the new newspaper's plant is to be erected permanently. In the meantime it will be located in the Ward Anderson Printing Company's plant at the intersection of Fourth street and American avenue. Mr. Anderson will be general manager and will remain in charge of the job printing plant to be operated by the paper, which is to be politically independent. A contract for a high-class telegraph news service and a number of feature services will be closed in a few days, it was announced by the promoters.

On the advisory board of the new paper are Max J. Bashr, retired capitalist and for twenty years in the United States consular service; John Meteer, publicity director of the Chamber of Commerce here; Ray Clark, druggist; I. N. Wheelton, attorney and former Mayor of Long Beach, and E. T. Chase.

RIDECTORS ELECTED

[EXCLUSIVE DISPATCH.]

EL CENTRO, Feb. 8.—Ira Aten of the El Centro district and Earl C. Pound, Brawley district, were elected directors to the Imperial Irrigation District Board at the election in Imperial county yesterday. C. W. Barry of El Centro was elected tax collector and assessor and F. H McIver was unopposed for treasurer.

WAR PIGEONS TO FLY FOR TEST

Carrier Birds to Make Flight From Bakersfield to Ross Field, Arcadia

[LOCAL CORRESPONDENCE.]

Carrier pigeons which saw service in the World War will be released here tomorrow to fly to Ross Field, Arcadia, with messages. The birds were brought from the south today by Technical Sergeant A. E. Shelly and Sergt. W. Arthur. The object of the flight is to complete the record of several birds which have developed unusual speed in getting their bearings and covering long distances.

REDLANDS IS READY TO FIGHT

Arrests of Truck Drivers Fail to Keep Loads of Oranges Off Highways

[LOCAL CORRESPONDENCE.]

REDLANDS, Feb. 8.—Redlands's fleet of fruit trucks is plying the highways between here and the docks at Wilmington tonight loaded with the best oranges. The latest development in the war between these truck men and the Railroad Commission over the blanket franchise given the Hodge Company for fruit hauling in Southern California is that the commission denies having instigated the arrest of four truck drivers from this city on Tuesday and two on Wednesday.

A meeting of the fruit men whose fruit is being carried was held today, and plans were made for injunction proceedings to keep the highways open to these trucks. A Chamber of Commerce telegram of protest to the commission brought a reply disclaiming responsibility for the arrests.

The drivers of Frost & Frost trucks arrested on Tuesday were told by the men who arrested them that they were State officers. They were released later and ordered to appear in court on the 21st inst. The drivers arrested yesterday were charged with operating trucks through Los Angeles without a city license. It is probable a court battle will be started on the day of the hearing.

Union Pacific to Build Anaheim Packing Plant

[LOCAL CORRESPONDENCE.]

ANAHEIM, Feb. 8.—Permission to erect another citrus fruit packing-house in Anaheim was given today when City Building Inspector Price issued a $30,000 permit to the Union Pacific Railway Company for the construction of a unit of its plant here. The house will be located at the intersection of Cypress and Atchison streets near the railroad tracks, which are being extended to this city from Whittier, and will be under construction before the road is completed.

It was said here today that the railway company plans to erect a number of such plants in the citrus belt in an effort to get a large portion of the orange shipments.

W. H. Shepperd, the architect who designed the Anaheim Orange and Lemon Association's plant, has made the plans for this building, which is to be 70 by 90 feet. Work on the structure will be rushed as rapidly as possible, although it is not thought that it can be completed by March 1 as had been planned.

NEW BANK TO OPEN

First National of Redlands About Ready for Business

[LOCAL CORRESPONDENCE.]

REDLANDS, Feb. 8.—The First National Bank in Redlands, which is just being organized, will probably open its doors to the public the last of next week. The building is now being completed and the bank will have one of the most efficient and attractive places in the valley.

The officers and directors of the new bank have been announced. Austin T. Park, who has been connected with banks here for several years, is to be the president. Jay D. Barton is to be vice-president, and J. M. High is to be the cashier.

The directors are to be Bruce W. McDaniel, who is counsel and publicity director for the Mutual Orange Distributors; Guy C. Stockton, a baker of the valley; Earl D. Finch, an attorney; John A. Shreek, a doctor; A. E. Ball, a dentist, and Brown R. Webb.

EX-DIPLOMAT BUYS PORTERVILLE PAPER

[EXCLUSIVE DISPATCH.]

PORTERVILLE, Feb. 8.—Will H. Hornibrook former newspaper publisher of Albany, Or., and Vancouver, Wash., and former United States Minister to Siam, a recent arrival from the northwest, has purchased the Porterville Daily Recorder, from Mrs. Olive A. Bell of Porterville. No immediate changes will be made in either staff or office. Mr. Hornibrook has assumed active management of the paper and will bring his family here as soon as arrangements can be made.

Mrs. Bell, who has successfully managed the paper since the death of her husband, the late John R. Bell, about two years ago, will remain with the force for a time.

STOLEN GOODS ARE RECOVERED

Pomona Police Take Suspect From Barn

Accused Had Lost Articles in His Possession

Wearing Apparel Valued at $500 Was Taken

[LOCAL CORRESPONDENCE.]

ONTARIO, Feb. 8.—More than $500 worth of women's and men's wearing apparel, including evening gowns and silk lingerie, stolen from the home of Earl H. Richardson, head of the Hotpoint division plant of the Edison Electric Appliance Company, at 603 North Lemon avenue, was recovered today and Harry Metz, 25 years of age, was in the City Jail tonight charged with burglary as a result of the prompt work of the police.

Entrance was gained by cutting the screen of a rear door and using a passkey. The man is believed to have been frightened away before completing his work when Mr. and Mrs. Richardson and their daughter, Miss Ardis, returned to their home following a temporary absence, shortly after midnight. Investigation developed the fact that the burglar departed by way of a second-story window, probably after the return of the family.

Word of the burglary was at once communicated to the Ontario police who notified officers in surrounding towns, with the result that Metz was picked up in a barn at Pomona with the stolen articles in his possession this morning.

Metz informed the officers that the traveling bag in which he was carrying the goods had been intrusted to him by another man and that he knew nothing of it. He gave his home address as Port Arthur, Tex., and claims to have only just arrived in California.

Metz was held in jail in lieu of $1000 bail fixed by Judge George R. Holbrook at his arraignment in the Police Court this afternoon.

Mardi Gras Ball at Hotel del Coronado Monday, Feb. 12. Make reservations early.—[Advertisement.

HE PICKED UP HIS BED THEN LEFT

No, He Wasn't a Patient of Dr. Coue, Just a Common Tramp; Thirty Days

[LOCAL CORRESPONDENCE.]

UPLAND, Feb. 8.—Though not in the biblical sense, Wallace Turnea, 28 years of age, picked up his bed and walked, and as a result of that action, he today commenced serving thirty days in County Jail. Turner, who is said to be a professional hobo, a few days ago went to a rooming-house conducted by Mrs. Anton Zens at 127 Second avenue and telling her that he was weary of sleeping in the "sticks," pleaded with her to accommodate him with a room and bed, assuring her that he would pay on the morrow when he had been promised a job. When the hour grew late the following morning and her lodger had failed to put in an appearance, Mrs. Zens decided that if he was to earn sufficient money to reimburse her, he had better be getting to work, so she made so bold as to rap at his door. Receiving no response to repeated knockings, the landlady entered and found that not only had Turner departed but he had taken the bed with him. The case was reported to the police, who finally succeeded in picking the man up in the Colton district yesterday, the bed in his possession. Turner was taken before Judge W. C. Belden.

GLENDALE PLANS SPRING PAGEANT

[LOCAL CORRESPONDENCE.]

GLENDALE, Feb. 8.—Various plans to insure a large attendance at the Merchants' Exposition to be held here the last week in May have been adopted. The contract has been signed by the Chamber of Commerce and other organizations which are sponsoring the exposition, with Harry Leavitt, the promoter.

One of the plans adopted is one that will call for the election of a "Queen of the Pageant." Candidates will be from Glendale and neighboring towns, within a radius of thirty miles. Details of how the queen will be chosen will be announced soon, and the voting will start as soon as the rules are made public and candidates nominated.

EIGHT UNDER CHARGES

Tulare Dry Agent Raids Cabin of Assorted Bootleggers

[LOCAL CORRESPONDENCE.]

PORTERVILLE, Feb. 8.—Eight Tulare-county men face charges of bootlegging, after depositing $500 bail each to Judge Kirk at Exeter last night, following a raid on a lonely cabin near Merryman by Grover Hill, Tulare-county prohibition-enforcement agent, and Undersheriff Charles Hurst, bringing what is termed the first county convention of bootleggers to a disastrous close.

BAPTIST REVIVAL TO OPEN

[LOCAL CORRESPONDENCE.]

HUNTINGTON PARK, Feb. 8. The First Baptist Church is arranging to conduct revival services the last half of March, to be in charge of Evangelist Anderson, who is now assisting Dr. Francis at the First Baptist Church in Los Angeles. The special services here will close just before Easter Sunday. It is planned to break ground on Easter day for the new church building to be erected by this congregation.

CENTER OF CITY'S CLUB LIFE

Where Huntington Park Women Meet

New Home of Improvement Club

CHARACTER IN FICTION IN TROUBLE

Former Mayor of El Centro Involved in Asserted Embezzlement Case

[LOCAL CORRESPONDENCE.]

ONTARIO, Feb. 8.—H. B. Pearson, famous as the original of the character "Horace P. Blanton" of Harold Bell Wright's novel, "The Winning of Barbara Worth," one-time Mayor of El Centro and former head of the California Cereal Company, was in the limelight today following an investigation of his asserted fraudulent operations in Ontario by Chief Deputy Dist.-Atty. M. O. Hert.

As a result of the investigation Pearson, who is now a resident of Los Angeles, is faced with a charge of embezzlement.

J. S. Webber, well-known Ontarian, swore to the complaint for the arrest of Pearson, who is accused of embezzling $100 subscribed by Webber toward financing the affairs of the cereal corporation.

Pearson was arrested some months ago on charges of issuing fictitious checks, but the criminal charges were dismissed when he agreed to reimburse his creditors. He is said by Deputy Dist.-Atty. Hert to have operated dangerously on the edge of the law in attempting to promote the cereal concern here.

'Other Woman' Is Love Thief, Wife Declares

[EXCLUSIVE DISPATCH.]

SAN BERNARDINO, Feb. 8.—Robbed of her husband, she claims, by the clandestine love of Elizabeth Burlingham, pretty Los Angeles girl, Mrs. Theresa Todd today filed suit for divorce against Lester A. Todd, Santa Fe accountant of Los Angeles.

Mrs. Todd, who has been living here with her four small children since the estrangement last September, is destitute, she stated in the complaint in which an amazing story of stolen love is told.

Todd went across the continent with Miss Burlingham while Mrs. Todd and her children were on a vacation, last summer, she claims. Her husband told her that the love instilled by Miss Burlingham "will never die no matter if she spurns me forever," Mrs. Todd asserts and asked her to obtain a divorce.

For twelve years they lived happily with their children, Mrs. Todd adds, and then between them came the "other woman."

DOUBT SALE LEGALITY

Pacific Colony Site Purchase Discussed by Officials

[LOCAL CORRESPONDENCE.]

POMONA, Feb. 8.—That the 800-acre site of the Pacific Colony, an institution for morons, west of this city, was purchased by the State without the approval of the State Engineering Department and thus contrary to regulations for the acquiring of property, is the belief of certain California officials, according to Assemblymen Allen G. Mitchell of this city. This fact was brought out this afternoon at a conference attended by Mr. Mitchell, Cadet Taylor and Fred J. Smith and followed the visit of members of the Legislature to the Pacific site yesterday afternoon.

The future of the Pacific Colony was discussed at length and the conclusion reached was that the fate of the colony depends on the water supply and whether State officials will prefer to abandon the property rather than spend approximately $7000 to have water carried to the land in case it is impossible to obtain water on the land.

PAVING CONTRACT LET

[LOCAL CORRESPONDENCE.]

HUNTINGTON PARK, Feb. 8.—The City Trustees of Huntington Park have awarded the contract to pave Santa Fe avenue from Saturn to Florence avenue to the Los Angeles Paving Company of Los Angeles. They have also decided to purchase a triple combination pumper, chemical and hose wagon for the fire department, and the Reo Motor Car Company of Los Angeles was the successful bidder, the price being $5000.

CHURCH WITHOUT PASTOR

[LOCAL CORRESPONDENCE.]

HUNTINGTON PARK, Feb. 8.—The First Christian Church at Huntington Park is now without a pastor. Rev. A. N. Glover, who was at the head of the congregation for eighteen months, preached his farewell sermon last Sunday night. The official board has several applications for the place. Next Sunday the pulpit will be occupied by Rev. R. N. Dungan of Los Angeles, formerly pastor of the Christian Church at San Bernardino.

HUNTINGTON PARK, Feb. 8. When the members of the Woman's Improvement Club of Huntington Park open their new clubhouse to the public for inspection which will be within the next few days, visitors will step into a modern building which is entirely free from indebtedness.

When the club was organized in 1906, members at once started a fund, and it was not long until enough money was raised for the purchase of a lot. With strictly business foresight, the women secured ground on South Pacific Boulevard, believing that the property would increase in value very rapidly. They made the purchase in the 200-block along that thoroughfare, and nine years after the club organized, a clubhouse was erected.

This was sold a few months ago at good figures, and another lot purchased at Malabar and Clarendon, two and one-half blocks from the old property. The new clubhouse has just been completed at a cost of $10,000, and together with the lot, all indebtedness was lifted, most of the funds having been secured from the sale of the former clubhouse.

The new building is of the stucco style; has an auditorium that will seat 250 people; also a small stage. There are parlors and check-rooms on the main floor, while in the basement is a large banquet-hall, a kitchen, and other smaller rooms.

The new "clubhome," as Mrs. Margery A. Ford, president of the organization calls the building, was recently opened to club members only, with a very few invited guests, and will soon be open for public inspection.

The club was organized just seventeen years ago this week, and the members held a club birthday party at their new home.

Mrs. Margery A. Ford is president of the organization and other officers are Mrs. Helen S. Merquelin, first vice-president; Mrs. Emily A. Hart, second vice-president; Mrs. Mary L. Pickens, recording secretary; Mrs. Harriett B. Hodgin, corresponding secretary and press correspondent; Mrs. Phoebe J. Calhoun, Federation secretary; Mrs. Ina Walsh, treasurer; Mrs. Laura J. Fields, parliamentarian. Board of Directors, Mrs. Sophia Bartlett, Mrs. Mary A. Collier, Mrs. Sarah J. Castleman.

HIS NOTICE IS DELAYED SOME TIME

Chino Man Who is Asked to Meet With Liberty Loan Committee Puzzled

[LOCAL CORRESPONDENCE.]

ONTARIO, Feb. 8.—Receipt today by William Solter of a notice requesting him to meet the Ontario Liberty loan committee at the Frankish Building, resulted in considerable of a puzzle until it was observed that the notice had been mailed in 1919 and had been four years reaching the addressee.

Mr. Solter went to the Frankish Building to inquire where the Liberty loan committee was to be found. He was informed that so far as known, no such committee was now in existence. An examination of the date on the notice then disclosed the 1919 date.

The card was addressed to 520 West Park street, this city. Mr. Solter has since removed to Chino, but the whereabouts of the card from the time it was mailed until it reached its destination is a mystery.

A complete concert of Symphonic Jass, Sunday night, Feb. 11, at Hotel del Coronado. Accommodations may be reserved direct or at 511 Spring st.—[Advertisement.

HEARING ON POMONA WATER RATE OPENS

[LOCAL CORRESPONDENCE.]

POMONA, Feb. 8.—The postponed hearing before Examiner W. C. Funkhouser of the State Railroad Commission over the water rate of the Consolidated Water Company was devoted today to testimony of James Whitaker, accountant for the commission. The City of Pomona is asking the commission for a reduction in water rates, which were granted last year. With Accountant Davis of the commission, Mr. Whitaker recently completed a report on the physical valuation of the water company. This was ordered done by the commission at the first hearing held here in October, so figures could be obtained in considering the testimony of A. L. Sonderegger, hydraulic engineer for the city.

According to Sonderegger's report, the physical valuation of the company is $525,000, while the State Railroad Commission's accountants place it at $728,068.45. The hearing will be continued tomorrow.

LAW IS MIXED WITH LIQUOR

Azusa Constable Accused of Making Moonshine

Confessed Partner in Crime Brings Charges

Revenge is Said to be Basis for Assertions

[LOCAL CORRESPONDENCE.]

AZUSA, Feb. 8.—An amazing tale of bootlegging plot and counter-plot has just come to the ears of the public and Azusa is buzzing with the story which involves the asserted manufacture of much illicit liquor by no less a figure than Constable W. I. Hamblin, one of the best known police officers on the San Gabriel Valley and for many years county representative of law and order in the Azusa district. Hamblin has entered a sweeping denial of the charges which were made to the Board of City Trustees by Meed Illis, who confessed to operating a still with Constable Hamblin as partner.

COUNCIL HESITATES

The Azusa City Trustees, hesitating to act when a county officer was involved, have referred Gillis to the District Attorney's office with the request that he repeat his story there. He has promised to do so. The revenge motif caused the break between Constable Hamblin and Gillis, according to the story told by Gillis to the startled board.

The confessed bootlegger, it is said, related in considerable detail how he and the constable had set up their still and manufactured some rather good whisky when Mrs. Gillis, who disliked the idea of her husband's moonshining activities, threatened to inform the Azusa marshal, "Sharkey" Ed Gaudin. This stopped the bootlegging and the two proprietors temporarily went out of business, Gillis said, hiding their still in the San Gabriel wash and pouring their unfinished mash down a sewer drain. They had so much mash, however, he asserted, that it clogged the drain and they had to call in a plumber to clear the line.

REVENGE MOTIF

Angered by Mrs. Gillis's interference, Constable Hamblin, Gillis told the city fathers, had the woman arrested and brought before the probation officer asserting that she was not a proper person to take care of her children. This charge, a trumped one, Gillis avers, made the husband so angry that he determined to "get" his asserted former partner, Constable Hamblin.

Rancher's Wife Injured When Her Car Skids

[LOCAL CORRESPONDENCE.]

ONTARIO, Feb. 8.—Mrs. Flora B. Macrum, wife of J. W. Macrum, well-known Ontario rancher of 701 East Sixth street, was painfully, if not seriously, injured late this afternoon when the motor car in which she was driving with her husband skidded into a large truck on the wet pavement of West A street. Mrs. Macrum received a deep cut on the right leg and sustained painful bruises and abrasions. She is 56 years of age. Dr. Geoffrey J. Fleming was called and the injured woman was rushed to the San Antonio Hospital.

Jimmie Busayle, 3-year-old son of J. B. Quayle, Ontario banker of 429 West B street, sustained cuts about the head which required several stitches to close when a car driven by his mother crashed into the rear of a machine being backed from the curb at Euclid avenue and C street this afternoon. The child was taken to the office of Dr. S. A. Craig.

COURTHOUSE CHANCES DECLARED BRIGHTER

By a "Times" Staff Correspondent

LONG BEACH, Feb. 8.—The prospects of Long Beach getting a Courthouse soon are much brighter than they have yet appeared, J. E. Davis, chairman of the redistricting committee of the Chamber of Commerce, told members of the chamber at the weekly meeting today. He reported the results of investigation into the project, and of conferences with members of the Board of Supervisors and others. The principal question is whether the amount of Superior Court business in this district would justify the building, he said, and apparently rapid growth of such business disposes of this question. Mr. Davis expressed the opinion that the Legislature is likely to approve the building.

FUMIGATOR BURNED WHEN ACID SPILLS

[LOCAL CORRESPONDENCE.]

POMONA, Feb. 8.—A. C. Rose, 931 West Fifth avenue, was badly burned today by cyanide acid while fumigating. He is foreman of a fumigation gang and it is thought that he was overcome by the fumes while pouring some of the liquid from a container. In the excitement some of the deadly acid was spilled upon his boot and his leg and foot were seriously burned. He was given medical attention immediately, which fact saved his foot from amputation, it is believed.

BOWEN SEEKS OFFICE

[LOCAL CORRESPONDENCE.]

POMONA, Feb. 8.—Everett H. Bowen has announced his intention of becoming a candidate for Police Judge, in the city election to be held here April 2. Bowen is an attorney and is a graduate of the University of Maine. He is prominent in business and lodge circles of the city.

VENICE POLICE COURT JAMMED

Seventy-One Salaaming Before Judge Rennie This Morning

[By a Times Staff Correspondent.]

VENICE, Feb. 8.—Said to be the largest number of arrests ever recorded in the local police station within the period of a week, seventy-one asserted law violators will face Police Judge Rennie tomorrow.

While a number of the charges are of a serious nature, the majority concern violations of the traffic ordinances.

A. C. Mouton, 1305 South Figueroa street, Los Angeles, wins the pennant for speed, according to Officers Bayless and Show, who arrested him at the intersection of Lincoln and Washington Boulevards, known as "Death Curve," as he was trying out a new racing sport model.

Mouton had succeeded, the officers say, in attaining a speed of fifty-five miles per hour in a fifteen-mile an hour zone.

Montecito to Utilize Water From Stream

[EXCLUSIVE DISPATCH.]

SANTA BARBARA, Feb. 8.—Montecito water district directors have filed on the flow in Santa Ynez River applications for ten cubic feet per second and 15,000 acre feet per annum, to be used in the Montecito district for irrigation and domestic purposes.

This filing is in connection with plans the district has for driving a tunnel through Santa Ynez Mountain range to tap the flow of the river. The district will vote March 1 on an $850,000 bond issue for the purpose of starting the tunnel and laying a distributing system.

To check up on the mountain road and trail work in the Santa Barbara Forest, Chester R. Jordan, chief of the forest, leaves tomorrow on a trip that will take him into heretofore inaccessible places. Some $50,000 is being spent in trail and road development. The biggest project is reconstruction of the Big Pine Trail, covering some forty miles. Four miles of road on Figueroa Mountain will be developed. A mile and a half of road in the Matilija district is being cut through the solid rock and in the Saugus district three crews are building twenty miles of trail through Red Rock Gorge.

OFFICIALS AT WORK DESPITE NO FUNDS

[LOCAL CORRESPONDENCE.]

SOUTHGATE, Feb. 8.—The newly elected city officials have gone to work regardless of the fact that there is not a cent in the city treasury, but, according to the City Attorney, William Hazlett, there will be about $2200 by August 1. Indebtedness to that amount can be incurred, he said. In the meantime, the city officials will take up the matter of an occupation tax, and, it is thought that other matters that might be brought up later, will result in some funds coming into the treasury.

The trustees have selected the office of R. W. McCrea on State street as the regular meeting place. Meetings will be held the first and third Tuesdays of each month.

Officers appointed were: Dr. C. H. Wilson, Health Officer; William Summers, City Recorder; W. L. Albion, City Marshal; William Hazlett of Pasadena, City Attorney.

F. C. Bridcock, residing in Los Angeles county, was appointed Deputy City Marshal, agreeing to serve for one month without compensation.

FORGER SUSPECT HELD

Youth Arrested in Venice Tries Unsuccessfully to Escape

By a "Times" Staff Correspondent

SANTA MONICA, Feb. 8.—Carl Howe, 20 years of age, may be an excellent check forger, as local police aver, but as a sprinter he isn't so much.

Howe, who lives at 122½ Hart avenue, Venice, has passed scores of forged checks in the Bay District within the past few months, police say. Detectives Young and Flanigan of the Santa Monica police department sighted the suspect today in a store at Ocean Park. They immediately arrested him.

Then they placed him in an automobile and drove to Santa Monica. At the intersection of Ocean avenue and Santa Monica Boulevard, Howe leaped from the car and sped away. The two detectives followed. After a chase through several side streets and alleys he was overtaken by the detectives and lodged in the Santa Monica Jail.

VENTURA MAN PLANS SUMMER TENT CAMP

[EXCLUSIVE DISPATCH.]

VENTURA, Feb. 8. — If the plans of W. P. Hershberger go through, Ventura will have a tent city this summer. He has completed the lease of the Canet property at the foot of California street. He will renovate and refurnish the houses on this property and will put up two more houses. Then if satisfactory sanitary arrangements can be made he will install a tent city on the beach to help take care of the summer visitors.

BAKERSFIELD ROTARIAN

Special Dinner and Program Given

Five Club Presidents at Meeting

Local Body Gives Minstrel Show

[EXCLUSIVE DISPATCH.]

BAKERSFIELD, Feb. 8.—[illegible] hundred Rotarians and wives, coming from [illegible]ba, Porterville, Tulare, Long Beach and Los Angeles, last night gathered around the board at the Bakersfield Club Building, as guests of the local Rotary Club.

Arriving on a special train over the Santa Fe at 7 p.m., the visiting Rotarians, numbering 300 from the [illegible] were taken immediately to the club building, where, [illegible] courtesy of the Bakersfield Professional Woman's Club, Delta Sigma Fraternity, which occupy rooms on the second floor of the building, threw open as a reception.

A special dinner was served at 6:45, after which a short program was given. [illegible] past president of the Bakersfield Rotary Club, gave an interesting talk on rotary, and Talbot Dean of the College of the Pacific, delivered an address.

The presidents of the five rotary clubs and [illegible] district governor of Rotary, gave a brief talk. As a fun followed the [illegible] which the Bakersfield Club put on, a thirty-minute old-time minstrel show, with Harry W. [illegible] interlocutor and J. K. [illegible] and C. D. Blodgett as end men. Each of the clubs represented a "stunt," based on [illegible]. At 11:15 the San Joaquin special carried the [illegible] homes.

Fresno sent a delegation of [illegible] there were fifty-six [illegible] thirty from Porterville, [illegible] from Tulare and forty [illegible] Dr. D. Blodgett was chairman of the affair.

The gayest social [illegible] years at Hotel del Coronado Beach. Los Angeles representative at 511 Spring st.—Advertisement.

ILLINOIS TO GATHER AT LONG BEACH

Plans Laid for Picnic; Will be Held Rain or Shine

LONG BEACH, Feb. 8.—[illegible] nual reunion picnic of the State Association of Southern California will be held at Long Beach Monday, in Birby Park, rain or the weather is good, it is announced. Municipal Auditorium [illegible] ing.

The principal speaker of the occasion will be Rev. [illegible] pastor of the United Presbyterian Church of this city. [illegible] man George W. Pritchett, who is now residing in Long Beach, will deliver a talk to former residents of the Prairie State. The Harmonia Club of Los Angeles will furnish entertainment. L. E. Peck is director of the First Christian Church of Long Beach, which has the community singing.

The county registers [illegible] person may register [illegible] the county that he or she is in, will be open all day.

Basket dinners of the old-fashioned kind will be served at noon, with coffee served by the society. Those who do not bring lunches may purchase them at the grounds. The picnic will follow immediately after the noon hour.

Extra service will be provided by the Pacific Electric to accommodate the crowds. All people may be transported direct to Birby Park.

The picnic is held, rain or shine, each year in February, on the day of the birthday of the state. Apart from that status, Abraham Lincoln. The place chosen this year is Birby Park in this city. It is an ideal place for a day's outing of a whole family, all the people from the "Prairie State" and it is expected that this year's crowd will surpass the crowd of any previous year.

Contract Let for Redlands Street Lights

[LOCAL CORRESPONDENCE.]

REDLANDS, Feb. 8.—[illegible] step in making Redlands a white way was taken today when the City Trustees let the contract for ornamental street lighting [illegible] of the principal business district to the Russell Electric Company of Redlands. Work will be started [illegible].

The first [illegible] from Brookside avenue [illegible] avenue, and the cost will be $3100. The second unit [illegible] street from Olive to Orange street, and will cost $2500. The third unit [illegible] from Third street to Olive, and was let for $1100. The contract was entered by the Russell Electric Company of Redlands, Sterling & Rouse Co. of Redlands and [illegible] dino.

The lights will be [illegible] coat in the neighborhood of $1 a lot. Petition is in for [illegible] on street from [illegible] Prospect Park, [illegible] and no protests [illegible] avenue and [illegible] next in the lighting [illegible] said.

Musical [illegible] at Hotel del Coronado [illegible] Feb. 11.—[Advertisement.

ARTICLES RATIFIED BY YACHTING BODY

Word was received last night from San Francisco, saying that the Pacific Inter-Club Yachting Association's directors met and unanimously ratified and adopted the articles of the Pacific Coast Yachting Association, which was recently organized.

This is fast work toward the establishing of the coast association, a body formed of the various associations, which in turn are made up of the many yacht and motor boat clubs.

JACK DE[illegible]
CHAMPION W[illegible]
WITH B[illegible]
Believes Jess W[illegible]
Floyd Johnson[illegible]
the Hea[illegible]
[EXCLUSIV[illegible]
CHICAGO, Feb. 8.—Jac[illegible]
Tijuana for the heavyweight c[illegible]
possibility of such a match loo[illegible]
son today when the world's he[illegible]
his father's bedside, stopped [illegible]
the matter quite frankly. "Wi[illegible]
said Dempsey. "When I wa[illegible]
talked over such a match with[illegible]
he said he would like to put it

The champion had to be asked pointed questions about the box[illegible] game. He firmly believes he will defend his title this summer and that Harry Wills will be one of his opponents. Instead of being angry over the matching of Floyd Johnson and Jess Willard, the champion was pleased the match was closed.

"It will be one of a series of elimination contests to determine the best man to meet me," Dempsey said. "I believe Willard will beat the Iowa fighter just as I believe I can beat most of the heavyweight contenders. After this match I think Willard will be matched with Tom Gibbons and the promoters may go as far as to match Jess with Harry Wills.

"After these fights, the public will demand I defend my title against the winner of the elimination contests. I think this is a fair way to determine a real contender and I am willing to give such a fighter a chance at the old title any time a match is closed and conditions satisfactory to all."

Asked about the boxing situation in New York, Dempsey had little to say. "Politics has hurt the game," he said. "Promoters, fighters and managers talk in thousands instead of hundreds. Promoters go to squabbling and finally Muldoon, chairman of the commission put his foot down on the whole business. My manager, Kearns and myself simply sat back. We did not entertain a single offer. All matches were made by us and we did not put up a cent of forfeit money to bind any contest."

Today's Best Buy
"BLUE RIBBON" RE-CONDITIONED CHEVROLET CARS
"they run like NEW"
"guaranteed like NEW"
Think of Hill when you think of CHEVR[illegible]

ASA[illegible] cars, t[illegible] of buying [illegible] several hund[illegible] that you'd [illegible]
Act Qui[illegible]
Only a few [illegible] put prices [illegible] hurry. Call [illegible] 52990 or 5[illegible]
—Ver[illegible]
—Ver[illegible]
—Ver[illegible]

SPORT NEWS
The Los Angeles Times

FRIDAY MORNING, FEBRUARY 9, 1923.

JACK DEMPSEY AND HARRY WILLS MAY MEET AT TIJUANA FOR TITLE

CHAMPION WANTS BOUT WITH BIG BLACK MAN

Believes Jess Willard Will Beat Floyd Johnson and the Rest of the Heavyweights

[EXCLUSIVE DISPATCH]

CHICAGO, Feb. 8.—Jack Dempsey vs. Harry Wills at Tijuana for the heavyweight championship of the world. The possibility of such a match loomed large on the pugilistic horizon today when the world's heavyweight champion, en route to his father's bedside, stopped off here long enough to discuss the matter quite frankly. "Wills is one fighter I want to meet," said Dempsey. "When I was in San Diego in December I talked over such a match with my old friend Jim Coffroth and he said he would like to put it on at the race track."

The champion had to be asked several questions about the boxing game. He firmly believes he will defend his title this summer and that Harry Wills will be one of his opponents. Instead of being angry over the matching of Floyd Johnson and Jess Willard, the champion was pleased the match was closed.

"It will be one of a series of eliminating contests to determine the one I am to meet ma," Dempsey said. "I believe Willard will beat Johnson fighter just as I believe I can beat most of the heavyweight contenders. After this match I think Willard will be matched with Tom Gibbons and the winners may go as far as to match Jess with Harry Wills.

"After these fights, the public will demand I defend my title against the winner of the eliminating contests. I think this is a fair way in determining a real contender and I am willing to give such a fighter a chance at the old title any time a match is closed and conditions satisfactory to all."

Asked about the boxing situation in New York, Dempsey had little to say. "Politics has hurt the game," he said. "Promoters fighting and managers talk in thousands instead of hundreds. Promoters go to squabbling and finally Madison, chairman of the commission put his foot down on the whole business. My manager, Kearns and myself simply sat back. We did not entertain a single offer. All matches were made by ourselves also and we did not put up a cent of forfeit money to bind the contract."

Cardinals and Trojans Clash in Court Tilt

The Stanford and University of Southern California basketball squads will clash in the first of a two-game series here this evening in the huge Trojan pavilion. In the first two games between the two fives at Stanford last week, the Cards ran off with both tilts in somewhat easy fashion after several near battles occured.

However, the Trojans claimed the Cards slicked them by fixing up a new fangled backstop and basket made of class, which made it possible to score goals only by dropping the ball through the hoop perfectly. As the Trojans bounce the ball off the backboard for most of their baskets, they were at a handicap in the Stanford gym.

The Trojans have been aching for revenge and hope to trim the pants off the visiting Cardinals tonight and tomorrow night, when the second game will be held. Three sets of boxing gloves have been provided by the referee so that the players can settle any difficulties which may occur during the scrap. The line-ups:

Stanford		U.S.C.
Mullins	F.	Cambell
Rogers	F.	White
Jenkins	C.	Hawkins
Anderson	G.	Bone
Oliva	G.	Anderson

ARTICLES RATIFIED BY YACHTING BODY

Word was received last night in San Francisco, saying that the Pacific Inter-Club Yachting Association's directors met and unanimously ratified and adopted the articles of the Pacific Coast Yachting Federation, which was recently completed.

This is fast work toward the unifying of the coast association, recently formed of the various associations, which in turn are made up of the many yacht and motor boat clubs.

MAY HAND AMNESTY TO BATTLING SIKI

[BY CABLE AND ASSOCIATED PRESS.]

PARIS, Feb. 8.—It has been suggested that the French Boxing Federation celebrate its twentieth anniversary Monday by proclaiming amnesty for all recent offenders against its rules. If the federation council decides to take this step, Battling Siki will be among those pardoned.

Dario Resta Arrives; San Franciscans After Midwick Polo Scalp

EX-SPEED KING HAS AMBITIONS

Hopes to Regain Title Won Six Years Ago

Starter Fred Wagner is on the Same Train

Durant Makes Fast Lap in Resta's Machine

Easing into town four hours behind schedule, but glad to be here at all, Dario Resta, 1916 speed king, and Fred J. Wagner, veteran race starter, arrived last night prepared to do their stuff on the Los Angeles Speedway on February 25 when the 1923 racing season is officially ushered in with a 250-mile scramble.

SAME OLD RESTA

Resta looks very much like the Resta of 1916, who swept the tracks and roads of this country as clean as a whistle at the wheel of his marvelous Peugeot. A few years of toil and turmoil in the automobile business in New York have wrought few changes in the countenance or figure of the Italo-Englishman.

The ex-speed king was no babe in arms when he won the title half a dozen years ago, and he won as much by his head as he did by sheer speed. His car is all ready for him now and today he will probably get out and circle the big oval in his Durant. Wagner, as usual, had a line of stories to tell the waiting officials who greeted the pair.

TRIFLE DAMP

At the Speedway yesterday, rain which fell in small quantities put a damper on the festivities. Cliff Durant, Harry Hartz and Benny Hill were all out with their cars and Jimmy Murphy, minus his airplane, was there as a spectator. Tommy Milton, incidentally, is still holder of the unofficial practice record with a lap in thirty-six seconds flat, made the other day.

Durant was busily engaged in toughening his own muscles and breaking in Resta's new Durant special. The millionaire speed king is driving 100 miles a day in order to get in good shape for the gruelling 250-mile contest, but yesterday the rain cut him down to sixty miles. Durant incidentally took the new car around one circuit in thirty-eight and one-fifth seconds, which demonstrates that the boat has plenty of speed. Resta's contract specifies that his car shall be capable of making laps in thirty-eight seconds, and since all of the other Durants have done thirty-seven there is no reason to fear that the new car cannot do equally well.

Quite a husky crowd was out to see the pilots circle the big oval and the showers which put a premature end to the practice was the cause of much disappointment to the rubbernecks as well as to the drivers.

The Speed King of 1916

The One and Only Dario Resta

Even Jimmy Murphy, with his sensational string of wins in 1922, made no such havoc of all competition as did the great Resta in 1915 and 1916. This wonderful driver swept the speedways and race tracks clean of all would-be rivals during these two seasons and then retired. He is to make his re-entry into the racing game on February 25 here.

Oxy Peagreen Five Tackles Fresno State

Two undefeated basketball squads will meet tonight at 8:00 o'clock in the Franklin High gym when the referee's whistle starts the game between Fresno State College and Occidental frosh quintets. Both squads have maintained a clear slate, and a whale of a battle should result.

The Fresno squad has defeated all the the State college basketball teams in the north, and also has a win over the University of California 145-pound quintet to its credit. Fresno State College's team arrived here today, had a short workout, and is all set for the game tonight.

The Oxy peagreen crew has victories over everything sent against it, including a pair of wins over the Oxy varsity five. Last night the Tiger babes trimmed their elder brethren by a heavy score, and looked to be the cat's whiskers. The starting line-up for the Oxy team will probably be Holloday, captain and forward: Parks, forward; Duff, center, and Chandler and Forden, guards.

GARCIA VS. MANDELL

[EXCLUSIVE DISPATCH]

CHICAGO, Feb. 8. — Local boxing fans are all set to see Sammy Mandell of Rockford and Frankie Garcia of Los Angeles trade punches for ten rounds tomorrow night at the naval post of the American Legion.

MOLLA MAY BE UNABLE TO GO

[BY A. P. NIGHT WIRE.]

NEW YORK, Feb. 8.—Illness may prevent Mrs. Molla Bjurstedt Mallory, national tennis champion, from entering the midwinter tournament in the French Riviera next month, Franklin I. Mallory, her husband, announced today. Mrs. Mallory had hoped to meet Susanne Lenglen, world's champion.

Schaefer Wins Billiard Tilt From Japanese

Jake Schaefer of Los Angeles and former billiard champion, last night at the Los Angeles Athletic Club defeated Kenri Matsuyama in their 600-point 18.2 balk line tournament by a score of 600 to 253.

Last night Schaefer played wonderful billiards and, when in the fifth inning he ran out on 200 points, the crowd, small but enthusiastic, nearly went out on a strike. At the four-inning mark the two players were tied with 100 points each, and from then on Matsuyama didn't get another shot.

The scores of the match were as follows:

Schaefer—6, 44, 58, 9, 200; average 60.
Matsuyama—49, 13, 4, 5; average 15.

Today and tonight Schaefer will play another 600-point match in Pasadena. Hall Whitney will face the local shark, and from reports of the Crown City backers Jake will have his work cut out for him to walk away with the affair.

Schaefer will be in tournament play around Los Angeles for some time in preparation for the national tournament to be played in the near future. At the rate he now is going, Schaefer is in a direct line for top honors.

JEWTRAW IS TIED IN SKATING POINTS

[BY A. P. NIGHT WIRE.]

LAKE PLACID (N. Y.) Feb. 8.—Charles Jewtraw, Lake Placid, won the 220-yard and Edward Reed of Chicago the one-mile race at the opening here today of the fourth and final meet in the Adirondack gold cup skating championship series. Jewtraw and Reed are now tied with 30 points each in the score for the meet. The winner's time in the 220-yard event was 19 2-5 seconds.

Reed won the mile race in 2:50 4-5.

The events scheduled for tomorrow are the one-half and three-quarter mile races. Harry Kaaky and Roy McWhirter, both of Chicago, failed to enter the races today because of injuries sustained in the national title competition at Endicott. They are expected, however, to be seen in action tomorrow or Saturday.

GEORGE OESCHGER WITH PITTSBURG

[BY A. P. NIGHT WIRE.]

PITTSBURG, Feb. 8.—George Oeschger, brother of Joe Oeschger, star pitcher of the Boston Nationals, has signed a contract with the Pittsburg National League club, it was announced tonight by Sam Dreyfuss, club secretary. Oeschger is a right-handed pitcher, and was a star of the St. Mary's College (Oakland, Cal.) team.

CUB FIVE TAKES ON SAGEHENS

Redlands and Oxy Mingle at Franklin Gym; Poets Meet Engineers

CONFERENCE STANDINGS

	W.	L.	Pc.
S.B.U.C.	4	0	1.000
Redlands	3	1	.750
Occidental	2	2	.500
Pomona	2	2	.500
Whittier	1	3	.250
Caltech	0	4	.000

GAMES TOMORROW

S.B.U.C. at Pomona.
Redlands and Oxy at Franklin gym.
Whittier at Caltech.

Conference basketball quintets will finish the first half of the schedule tomorrow night with the league-leading Southern Branch Cubs tackling the Pomona Sagehens in the Claremont lads' gym. Redlands meets Occidental at the Franklin High gymnasium, and Whittier tangles with Caltech at the Pasadena "Y" in two other games.

The Cubs have defeated everything sent against them in the conference so far, and it will be up to the Pomona squad to down them to prevent the Branch five from having a walkaway. After a poor start the Sagehens have seen the error of their ways and are now in the pink, all set to dine on Cub meat tomorrow night. However, Coach Caddy Works's squad is a tough crew and a wicked battle should come off at Claremont.

Another close game is expected to result when the Oxy Tigers meet the Redlands Bulldogs. Little love is lost between the two squads and plenty of fur is expected to fly. Whittier and Caltech will be fighting for the cellar title. The game was originally scheduled for the Whittier court, but was changed recently.

Pitcher Hoyt Dislikes Idea of Big Trade

[BY A. P. NIGHT WIRE.]

NEW YORK, Feb. 8. — Waite Hoyt, star pitcher of the Yankees, is one of those who are happy because the proposed deal whereby Eddie Collins, second baseman of the White Sox, would come to New York, has not been completed.

Hoyt arrived in New York yesterday from San Francisco, the first of the team which toured the Far East this winter to return to the metropolis.

"Have I been traded to Chicago?" was the greeting he shouted when he rushed into the Yankee offices.

"No, not yet."

"Well," he said, "that is about the best news I have heard since coming to this country."

The pending deal would send Hoyt, Aaron Ward and Bob Meusel to the Chicago team in exchange for Collins, Bib Falk and Charley Robertson.

GEORGE LYONS IS AMONG US

Demon Angel Pitcher Gets an Early Start

Rookie Athletes Assemble Very Shortly

Will be Weeded Out Before Regulars Arrive

BY HARRY A. WILLIAMS

George Lyons, crack right-hander of the Los Angeles club, surprised all concerned except himself by breezing into baseball headquarters yesterday, aftre having been chased part way across the continent by a blizzard. George beat the cold weather to the Coast by about two flaps of his coat tail, leaving it on the other side of the mountain.

ON THE JOB

Lyons reported to Business Manager Lockhard, Red Killefer not being present at the moment. On being questioned by Secretary Weber, George said he had come direct from his home in Kansas City, Mo. Then he qualified it by explaining that his home is really in a suburb of Kansas City called Mountain View. The map shows Mountain Vjew 300 miles to the south in the Ozarks. Either George is tampering with the facts in the case and trying to pass himself off as a city guy, or K. C. has terribly exaggerated municipal limits.

He has been working on his farm in the suburbs all winter, and appears in good physical condition.

THE ROOKIES

Killefer yesterday got in communication with the Lakeview at Elsinore and told them to make ready the hotel for an invasion on the 19th inst. The new plan is to take all the rookies down there on that date, and give them an inspection. Thus Killefer will be able to concentrate all his attention on the twenty-three youngsters before the arrival of the regulars. Undesirable rookies will be weeded out and invited to jump in the lake, while the more classy will be retained for further investigation.

This strikes one as a new and wise plan. Now and then baseball develops a staggering idea, and this is one of them. Heretofore the regulars have been diluted with rookies throughout the whole training period, and it made a horrible mixture with which few managers could cope. Now the rookie puddle will be skimmed and ladled out before the regulars are poured into the melting pot of the hot springs.

THE RECIPE

Boil for four weeks, season with arnica and then set on the bench to cool off. When ball team has hardened serve it seven times a week for benefit of famished fans. Stir gently, but do not beat. Other clubs will attend to that.

Boy Scouts who will be on the Angels' pay roll at Elsinore, figuratively speaking, a week from Monday are: Edward P. Awkeramp; pitcher; Anthony Carpenter, pitcher; D. G. Kramer, pitcher; Sydney E. Almerem, pitcher; Sam Monroe, outfielder; Roy Hannah, pitcher; Rinold, outfielder; Bush, infielder; W. J. Walters, pitcher; Ed Cutting, infielder; Ralph Stein, pitcher; Lawrence Robertson, pitcher; Fred Nettle, pitcher; Les Fannin, infielder; J. D. Berger, pitcher; Charley Douglas, plother; Jerome Read, catcher; Felix Vizgare, infielder; Perry Keough, pitcher; Ernie Haas, outfielder; Fred Baltner, outfielder; Merrill File, pitcher.

A NOBLE BUNCH

There's a list calculated to make the Camp Fire Girls sit up and curl their hair. As Killefer has never seen more than one or two of these rookies it may be necessary for the parents of the boys to come down and introduce them.

AVIATORS AFTER A NEW RECORD

[BY A. P. NIGHT WIRE.]

DAYTON (O.) Feb. 8.—Lieuts. John A. MacReady and Oakley Kelley, McCook Field pilots, holders of the world's record for sustained airplane flight, will hop off at Wilbur Wright Field at 6 a.m. tomorrow, if conditions are favorable, in an effort to best their record of 35h. 16m., made at San Diego, Cal., last fall.

Several dates have been set for the flight, but weather conditions made postponements necessary. Seven hundred and thirty-five gallons of gasoline and forty gallons of oil will be carried aboard the Fokker transport, the T-3, when it leaves the ground. It is estimated this amount of fuel will be sufficient to keep the ship in the air forty-one hours.

NORTHERN POLO FOUR DANGEROUS

Middicans, Prepared for the Worst, Have Hopes of a Win Over Invaders

There will be staged out at the Midwick Country Club polo grounds this afternoon at 2:30 p.m. such a fight as has not been fought before this season. The famous Cardinals are coming down from San Mateo to do battle with the Midwick Seniors.

The Cardinals are a picked team of crack polo players from the San Francisco and San Mateo districts, all of them hard riders and known as deadly shots. They are captained and organized by George C. Moore, who is himself playing, and at least two of them, Elmer Boeske and W. S. Tevis, Jr., have played for California in the East, but they are all men of high rating.

They were originally known as "Moore Freebooters," but folk were inclined to confuse this name with "bootleggers," so in order to make such profanity impossible the name was changed to the Cardinals.

The Midwick Seniors are sharpening their claws, for they have never been beaten by the Cardinals on the flat, though they were on handicap, and tomorrow's game will be on the flat both sides even.

The Cardinals won the A. U. American trophy at Coronado last year and they have already beaten Del Monte, which latter have been Midwick twice running this season.

They tell of a certain bronco-bucking contest in New York in which W. S. Tevis, Jr.—but that is another story. Be it known, however, that he is one of the best riders in the States and that the horses of all eight are the best that money can buy and proficiency can train.

Cardinals—No. 1, George C. Moore; No. 2, Thomas A. Driscoll; No. 3, Elmer Boeseke; No. 4, W. S. Tevis, Jr.

Midwick—No. 1, J. A. Wigmore; No. 2, E. G. Miller; No. 3, Arthur Perkins; No. 4, Carlton Burke.

BIG TWO WIN FINAL MATCH

Sarazen and Hutchison Cop Tilt From Locals

Jack and Will Stone Downed on Fifteenth Green

California Country Club is Scene of Contest

Before a fairly large gallery Gene Sarazen, national open golf champion, and Jock Hutchison, former British open title holder, defeated Jack and Will Stone, 3 and 2, yesterday afternoon at the California Country Club. It was the final appearance here of Gene and Jock, as they leave for the East soon.

AFTER RECORD

Sarazen was on his way to break the course record of 71, held by George Mescall of the California Country Club, but the match was halted on the fifteenth because of a downpour of rain. Gene was playing in splendid form and it was thought that he probably would have established a new record for the course had the rain not interfered.

Will and Jack Stone were both shooting a fairly good game, but the greens were damp and heavy and the pair's putting was not up to snuff. Hutchinson shot his usual splendid golf and managed to grab off a hole every now and then.

GENE GOES WILD

Sarazen gave the gallery quite a thrill on the tenth, eleventh and twelfth holes by making three birdies in succession. Gene got a three on the tenth, a two on the eleventh and a four on the difficult twelfth hole. Sarazen's driving and putting was the feature of the match.

Today at Pebble Beach practically all the best women golfers in the State will play off in the qualifying round of the Pebble

(Continued on Third Page)

Today's Best Buy

"BLUE RIBBON" RE-CONDITIONED CHEVROLET CARS

This Car Is A Hill & McCready "Blue Ribbon Special"

they run like NEW
they look like NEW

AS A demonstration of confidence in these cars, this offer stands without equal. Think of buying a CHEVROLET at a saving of several hundred dollars with the same protection that you'd get if you bought a new one.

Act Quick!

Only a few cars of this character, and we have put prices on them that will move them in a hurry. Call at once, or phone Wilshire 490, 52990 or 51767.

—Very small cash payment
—Very low prices
—Very easy terms

Hill "M" Cready Inc.
when you think of CHEVROLET
New Car Sales 2251 W.Pico Wilshire 490
Used Cars, Parts & Repairs 1803 W.Pico 529-90

Suit and Overcoat Special—

Store Open Until 9:30 Sat. Night

Values to $60

33.75

All Sizes, 34 to 46, but not all sizes of a kind—

Men and Young Men

This is your opportunity to buy the finest of ready-to-wear suits and overcoats at about half price. —Every garment is hand-tailored and all wool; this season's newest styles showing all the wanted models and fabrics. Buy now and save—alterations free.

NATIONAL SHIRT SHOPS INC.
548-550 So. Broadway
Eversoll's Clothing Dept.

Manual Arts and Pasadena Fives Meet Today in Feature Tilt

TOILERS FIGHT TO HOLD LEAD

Pioneers and Jack Rabbits Clash at U.S.C.

Hollywood Quintet Host to Mechanic Squad

Lincoln and Jefferson in Remaining Game

Coach Motts Blair's Manual Arts basketball crew, having attained the undisputed lead of the city league casaba circuit last Friday by defeating Hollywood, will this afternoon battle to hold its lead, meeting the Pasadena Bulldogs on the Toiler court in the feature tilt of the fifth round of play. L. A. High meets Long Beach, Hollywood takes on Poly, and Lincoln tackles Jefferson in the other games on for today.

The Toilers will be without the services of Max Miller and Floyd Mood, forward and stationary guard, and the Bulldogs might surprise and hand the Manual five its first defeat. However, this is not looked for by most of the local basketball followers, who predict that Blair's quintet will win handily.

Coach Glen Whittle's Pioneers and the Long Beach Jackrabbits will fight it out in the huge University of Southern California's pavilion. As the L. A. High lads have been improving every start and the beach squad has declined in power since its loss of its two star forwards, Price and Anderson, the Pioneers are doped to finish on top with ease. Hollywood is conceded a heavy winner over Polytechnic in the game between the two teams today on the Foothillers' court, but the Mechanics expect to put their strongest five of the season on the floor this afternoon and may surprise. Jefferson will probably have the edge over Lincoln in the Railsplitter gym, as Coach Malotte's squad will be without the services of Pete Thompson and Jimmy McCue, who graduated, and Tex Dyer, who is out with an injured foot.

Four lightweight scraps between the squads of the same sets of schools will also be staged as preliminaries to the unlimited encounters. The Poly-Hollywood and Pasadena-Manual games hold the spotlight among the midgets.

THE STANDINGS

Unlimited

	W.	L.	P.c.
Manual Arts ..	4	0	1.000
Hollywood ...	3	1	.750
Los Angeles...	2	1	.667
Lincoln	2	1	.667
Franklin	2	2	.500
Long Beach ..	1	2	.333
Polytechnic ...	1	3	.250
Pasadena	1	3	.250
Jefferson	0	3	.000

Games Today

Pasadena at Manual Arts.
Polytechnic at Hollywood.
Jefferson at Lincoln.
Long Beach and Los Angeles at U.S.C. pavilion.
Franklin, bye.

Lightweights

	W.	L.	P.c.
Polytechnic ...	4	0	1.000
Manual Arts ..	3	1	.750
Pasadena	3	1	.750
Lincoln	2	1	.667
Jefferson	1	3	.333
Long Beach...	1	2	.333
Los Angeles...	1	3	.333
Hollywood ...	1	3	.250
Franklin	0	4	.000

Games Today

Polytechnic at Hollywood.
Pasadena at Manual Arts.
Jefferson at Lincoln.
Long Beach and Los Angeles at U.S.C. pavilion.
Franklin, bye.

INGLEWOOD QUINTETS TRIM COMPTON TWICE

Inglewood High basketball squads won a pair of games yesterday afternoon at Compton, the 180-pound winning 18 to 9 and the 110-pounders winning 32 to 6. White was the star of the lightweight tilt, while Nufer and Van Berker featured in the flyweight battle. Line-ups:

INGLEWOOD 180s (18)	G	FT	F
Bush, f	0	0	1
McCutcheon, f	1	0	1
Williams, c	0	1	1
Simmons, g	0	0	0
White, g	4	1	0
Whitney, f	0	0	0
Colling, f	0	0	0
Raffa, c	0	0	1
Stewart, g	0	0	0
Totals	5	2	5

COMPTON 180s (9)	G	FT	F
Pratt, f	0	0	1
Delfich, f	0	0	1
Heller, c	0	1	1
Simmons, g	0	0	0
Frye, g	2	1	1
Totals	2	2	5

SCORE BY HALVES

	1	2	Tot.
Inglewood	12	6	18
Compton	4	5	9

Referee—Simmons.

INGLEWOOD 110s (32)	G	FT	F
Van Berker, f	6	0	1
Nufer, f	3	0	1
Wink, c	0	0	0
Wood, g	0	0	0
Prance, g	0	0	0
Barber, f	0	0	0
Griffith, c	0	0	0
Compton, g	0	0	0
Shaw, g	0	0	0
Hall, c	0	0	0
McKinney, g	0	0	0
Totals	14	4	6

COMPTON 110s (6)	G	FT	F
Loma, f	0	0	0
Nuffer, f	0	0	0
Mora, c	0	0	0
Gilling, g	0	0	0
Waterfi, g	0	0	0
Schaffer, f	0	0	0
Schaffer, c	0	0	0
Worts, g	0	0	0
Totals	0	2	4

SCORE BY HALVES

	1	2	Tot.
Inglewood	14	18	32
Compton	2	4	6

Referee—Livernash.

TIJUANA RESULTS

First race, five furlongs—Queen Cup II (Pulcifer,) first; Smith Azusa (Wells,) second; Elmer W. (Claver,) third. Time, 1:02 3-5.

Second race, five furlongs—Babe Ruth (Wells,) first; Galina Betty (Anderson,) second; Tessie Donovan (D. Hunt,) third. Time, 1:01 4-5.

Third race, five furlongs—Southern Gentleman (Donahue,) won; Joe Campbell (Herron,) second; Hunter's Point (Anderson,) third. Time, 1:02.

Fourth race, five furlongs—Sister Susie (Stacey,) won; Lady Bourbon (Thompson,) second; Dancing Girl (Fraley,) third. Time, 1:01 3-5.

Fifth race, five furlongs—Arrama (Petzold,) won; Dark Ages (Stevens,) second; Epdive (Wells,) third. Time, 1:01 1-5.

Sixth race, six furlongs—Polly Wale (Thompson,) won; Fireplace (Claver,) second; Marcellaboy (Jones,) third. Time, 1:14 1-5.

Seventh race, one mile and a furlong—George Shelbach (Petzold,) won; Al Mich (Sorenbo,) second; Judge Dadd (Stevens,) third. Time, 1:56 4-5.

Eighth race, one mile and a furlong—Charley (Sanders,) won; Dolph (Rose,) second; Dumfor (Watson,) third. Time, 1:55 4-5.

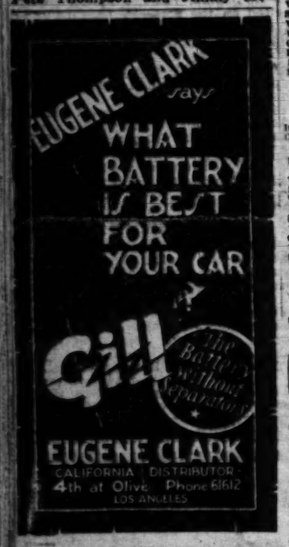

Camp Goods
Tufts-Lyon Arms Co.
609-611 So. Olive St.
214 West Sixth St.

THYE HERE FOR MATCH WITH AJAX

Classy Middleweight Mat Men Hook up Thursday in L.A.A.C. Gymnasium

Bringing with him a flock of wristlocks of a wide variety, Ted Thye, slated to meet Tony Ajax next Thursday night at the Los Angeles Athletic Club, is due to arrive here Saturday.

The well-known Northwest grappler is due to stir up things in wrestling circles when he arrives. The presence of Thye will mean that the foremost middleweight wrestlers of the world will be in this fair city and local followers of the sport should be kept pepped up when these ambitious athletes start hurling challenges at one another.

Thye has a host of friends who are anxious to see him in action against Champion Johnny Meyers. The former has met Meyers twice. Thye was the victor when the two met at catchweights, while a draw resulted when they both made the middleweight limit of 158 pounds. From this it may readily be seen that Thye's ability as a mat luminary is well established.

Ajax recently returned from the East where he has been engaging in contests with the best eastern middleweights. He, too, is anxious for a crack at the middleweight crown and to bring about a titular bout he first wants to dispose of Thye—if such is possible.

Charley Keepen, athletic director of the L.A.A.C., announces that reservations for seats may be made by getting in touch with him. Ajax and Thye will wrestle two out of three falls with a two-hour time limit.

HORSEHIDE HAPPENINGS

BY RAY

Joe Pirrone's All-Stars and the Los Angeles White Sox will meet in what will probably be their last series of the season next Saturday and Sunday at the White Sox Park. Both clubs will present their strongest line-ups and will be anxious to take the last meeting between the two of the winter season.

On Pirrone's team will be such stars as Truck Hannah, Vernon backstop, Bob McGraw, Minneapolis twirler, Deacon Jones, Oakland mound star, Babe Herman, Boston Red Sox first sacker, Red Smith, Vernon third baseman, and Harry Manush, sensational Boston outfielder.

Plans have been made by Pirrone to have a set of golfers give a public lesson before the game on Sunday. Aside from this a colored band will be on hand to add music to the game and make the final game between the two clubs a banner occasion.

• • •

A high-powered City League battle will be on tap for local fans this Sunday when the Los Angeles Chinese ball club tackles the Kant-Skore Pistons in what should be a hot struggle. The Chinese are in second place, while the Kant-Skores have not lost a game since their entry into the league.

• • •

Pat Jacoba, Azusa twirler, has been going along at a good clip recently, winning most of his starts with ease. Moore, Azusa center fielder and leadoff man, has been hitting the ball hard.

• • •

Turner and Label are two Glendora players who have been hitting the ball hard recently. The two of them smacked out five hits last Sunday.

OCCIDENTAL COLLEGE GETS DIAMOND COACH

Nelson Laird will be Occidental College's new baseball coach, according to an announcement made yesterday by Coach Joseph Pipal of the Tigor institution. Laird was formerly an assisting coach at Oxy and has been managing a semi-pro nine back East. He is at present in Vermont and will report here March 15.

TAILORS DEFEATED

Taking three straight games the first time this season, the Owl Garage bowling team beat the Schultz Tailors, Wednesday night at the Angelus Academy in an Interurban League match.

35¢ each
3 for $1.00

ARATEX
SEMI SOFT COLLARS

Upstanding, smooth and permanently white collars. They will not wilt, crack or wrinkle. They are pre-shrunk, and are easily laundered.

MADE BY THE MAKERS OF ARROW COLLARS

TROY MOTOR SALES CO. USED CAR DEPARTMENT
TROYGRAM
12TH & OLIVE
MAIN 490
Always Open

MARSH AND LAFAYETTE DISTRIBUTORS SOU. CALIFORNIA & ARIZONA

ALL MEN ARE CREATED EQUAL
But They Don't Stay That Way

And that's true about many good cars, too. They are all built equally good—but they don't stay that way.

SO ALL NASHES ARE RE-CREATED

before we sell them to you, because we want every man we sell to start on equal footing with every other man—and we're not philanthropists, either.

IT IS JUST GOOD BUSINESS

Boxing fans are familiar with featherweights, bantamweights and flyweights, but few of them probably know that such a division as the "whisperweight" exists.

It doesn't exist in this country. It is a product of the Philippine Islands, and created to conform to the pee-wee dimensions of the native boxing neophytes. The flyweight is the atom of boxing, and the whisperweight a sort of Queensberry electron.

Under the oriental rules and regulations, those scaling well under the flyweight limits are whisperweights. Many of them range around sixty and seventy pounds, which is about the average weight of a majority of Filipinos when they start boxing. Singer's Midgets would qualify in this division. Pancho Villa, now flyweight champion of America and the Far East, and Elino Flores, lightweight champion of the Orient, both are products of the whisperweight class.

Certainly a happy classification. Whisperweight suggests something light and airy, something which would flutter in a breath of air. Should Joss Willard sneeze in a ring filled with whisperweights he would blow them over the ropes, and the stadium would seem to be filled with butterflies.

These and several other facts relating to boxing in the Philippine Islands were yesterday related to me by M. H. Goldner, who for three years past has been serving as sporting editor of the Manila Bulletin. Mr. Goldner prior to that had seen military service in the islands and was an eyewitness of the rise of Villa and Flores from the genii class to championships in more corporeal divisions.

Villa, he says, is fairly clever, very fast and a hard hitter, as well as being game. Flores, however, has the hardest punch of any boxer yet developed in the islands, and is liable to beat any man with whom he connects. Judging from his description of Pancho it would not be surprising to see him defeat Jimmy Wilde should they meet.

There is an incident in his career which would seem to point to such a victory. This was the workmanlike manner in which he handled George Mendies, the Australian champion. Mendies was so good that he was picked by no less an authority than W. F. Corbett of Sydney as the bird to beat Wilde. In fact, Corbett started with Mendies for a tour through the United States, with London and a match with Wilde as the final objective of the trip. They touched at Manila and decided to enliven what otherwise might prove to be a dull stay by arranging a match with Villa. The diminutive Filipino was regarded as merely a tid-bit for the Australian. Pancho, however, spilled all the frijoles and ruined the tour by punching Mendies into submission in three rounds, winning by a knockout.

Prior to this match, all of Pancho's fights had been with boxers outweighing him.

"When he caught sight of Mendies in the ring and saw that he was about his own weight, you should have seen his expression," said Goldner. "You could read his thoughts. Confidence was written all over him. He had that fight won in his own mind before they started. Not to give away weight was a novel experience for him, and he could hardly wait to get at his man."

• • •

Filipinos as a race are of limited stature. Perhaps this is due to a diet of rice and fish, or possibly the Creator just decided to have it that way.

But Goldner says they have remarkable strength and stamina for their weight, and in the ring are as game as a pebble. This quality, perhaps, can be better described as stubbornness. They hate to give up. Occasionally, he says, there is one with a streak, but the percentage is small, less than one would expect to find.

Boxing in Manila is in charge of Frank Churchill, who is managing both Flores and Villa. He has a roofed stadium with a capacity of 8000, and it is said to have more perfect arrangements than either Madison Square Garden or the National Sporting Club of London. Fights are held every Saturday night, and are largely patronized alike by natives and members of the foreign colony. Most of the battles are between native boys, although quite a few boxers have been imported. There is no big money there as American standards go, but invading boxers receive round-trip tickets, are guaranteed all expenses and given at least three fights with a comfortable cut of the receipts.

• • •

However, it is rather a tough place for visitors to fight. The climate tends to wilt the lily-white athlete. Boxers do practically all their training in the cool of the evening. Goldner says anywhere from 150 to 200 native boxers can be seen out doing road work, striding in the twilight.

Best seats in the stadium are located in the balcony. For some of the classier fights, the best of these seats bring 15 pesos. The peso is of about the same value as a 'dobe dollar. Fair beer and good wine are plentiful, but Scotch and soda comprise the most popular potation. Don't all speak at once. Manila isn't looking for any mad rush of pork-and-beaners from the States.

SALVADORE AND GOB IN RETURN GO

Sailor Ashmore Out to Nab Ring Title at Hollywood Arena Tonight

Once again will Sailor Ashmore attempt to wrest from Phil Salvadore the lightweight championship of the Pacific Coast when the two climb into the American Legion ring at Hollywood tonight to mingle in the feature event of the evening. Last week they fought a torrid battle and Salvadore was returned the winner much to the disgust of many of the fistic followers. The sailors of the fleet who were in attendance at the stadium put up the loudest squawk at what they considered to be one of the rawest decisions ever given. Matchmaker Frank Crowley lost no time in rematching the boys.

The sailor is in "ship shape" for what he terms "the battle of the age" and seems determined to topple over the Salvadore throne and snatch the crown from off the ring king's dome. Ashmore claims there will be no questionable decision rendered tonight inasmuch as he will settle the score via the kayoe route. The champion, however, has not been idle these past few days and is prepared to defend his laurels at any cost.

"Youth will be served," say the close followers of the ring game in commenting on the outcome of the semi-wind-up, which will bring together Willie O'Brien, a coming 128-pounder, and Kid Mendo, a veteran featherweight. Mendo can always be counted upon to take care of himself in any kind of company, so it may be that the wiseacres will miss their guess tonight.

"Pickles" Martin, the clown of the padded arena, is paired up with Kid Mohn, the fighting 126-pound Filipino in the special event. Martin is no comedian when it comes to striking an opponent and the sober-faced oriental is not likely to enjoy his meeting with the veteran.

Other bouts on the card follow: Tim Kelly vs. Jack Inman, 160 pounds; Sailor Willie Williams vs. Red Uhlan, 155 pounds; Sailor Stiers vs. Willie Schyrock, 118 pounds, and Bud Omar vs. Soldier Gardner, 138 pounds. George Blake will referee.

TOM KEADY IS TO COACH AT FORDHAM

[EXCLUSIVE DISPATCH.]

NEW YORK, Feb. 8.—Tom Keady, well-known football, baseball and basketball coach, will be in charge of the Fordham baseball team the coming season, according to announcement made today by Frank Gargan, graduate manager of athletics at the Bronx institution. He will succeed Billy Keane, who directed the Fordham nine last season. Keady has been football coach of the University of Vermont during the last two years and he will also coach the Green Mountain eleven next fall.

Charley Ebbets May Get Out of Major League

[EXCLUSIVE DISPATCH.]

NEW YORK Feb. 8.—Charles H. Ebbets, owner of the Brooklyn baseball team, arrived today on the Olympic from Paris after a six weeks' automobile tour of Europe. Asked to confirm reports that he was planning to sell the "Robins," he replied: "Sure, I'm ready to quit if I can get my price and my two partners to agree to it."

Pressed for further particulars concerning his plans, he said he expected to make a statement later, but did not care to discuss baseball matters further at this time. His ride through the battlefields and into Germany impressed him most of all on the trip, he said.

"It's up to the United States to step in to help patch up the difficulties confronting the little countries over there," Mr. Ebbets said. "I don't know anything about their language, but I do know if New York was settled by one nationality and New Jersey by another, there would be trouble over here, too. The United States got in on the war and now its up to it to get in on patching up the ruins."

One of Mr. Ebbets's friends on board the steamer said the European trip was just a sort of training journey to get the baseball magnate in shape for a tour of the Orient.

TROJAN FROSH MEET WITH PIONEERS OFF

The track meet between the University of Southern California Freshmen and the L. A. High Pioneer cinder scorchers scheduled for tomorrow afternoon has been postponed by authorities of the latter institution.

Manual Arts and Santa Ana were also scheduled for a track meet tomorrow afternoon on the latter squad's track, but this, too, has been postponed by the Toiler track menter, Sam Tenneyson.

GOSSIP OF THE BIG TEN RAH RAHS

BY CHARLES WEST
[EXCLUSIVE DISPATCH]

ANN ARBOR (Mich.) Feb. 8.—The Western Conference basketball season, which usually glides by without creating much of an uproar, has the fans up on their hind legs gasping this year. So far in the schedule three teams are in the running as title contenders, Iowa, Michigan and Wisconsin, while Purdue and Illinois are not far behind. Iowa leads the field by a slight margin, having disposed of all opponents, and Wisconsin and Michigan have lost but one game each. Purdue gave the dopesters the horse laugh Tuesday night by trimming the previously undefeated Wisconsin five, 17 to 13. For the last two years Purdue has carried off the casaba championship of the Big Ten and stands ready to repeat if the leaders falter. Wisconsin was slated to meet Michigan here Saturday night, but Coach Meanwell of the Badger institution strenuously objects to playing on a floor which is to be used for a college dance the night before. The Michigan prom will be held as per schedule, but the basketball game will be shoved along to a later date.

Iowa will attempt to add one more marker on her list of victories by defeating Northwestern at Evanston Saturday night, while Purdue is doped to climb a notch nearer the top on the same date by trouncing Ohio State.

Minnesota and Chicago mingle at Chicago in a contest which will probably have no bearing on the title race.

Iowa's fighting finish has put the Hawkeyes in front in two decisive games this season. After trailing Michigan for the entire game they put on a spurt in the final minutes of play which won the game by one point just as the whistle blew, that one point difference being the Wolverine's only defeat. Iowa duplicated this stunt in a game with Chicago; at the half the Maroons were leading by the comfortable score of 11 to 4, but Iowa went wild in the second period and won, 20 to 12.

The conference standing:

	W.	L.	Pct.
Iowa	6	0	1.000
Wisconsin	4	1	.800
Michigan	4	1	.800
Purdue	3	2	.600
Illinois	3	2	.600
Northwestern	2	4	.333
Indiana	1	2	.333
Chicago	1	4	.200
Ohio State	1	5	.167
Minnesota	0	4	.000

Nocturnal football will be given a trial next season at the University of Cincinnati. Lighting arrangements are being installed around the gridiron at present, and it is said that the players will not be handicapped in the least, as the system will almost duplicate daylight. Cincinnati opens the 1923 season with Kentucky Wesleyan on the evening of the opening of the Latonia race meeting, and the novelty is expected to attract a large crowd. Wisconsin seems to have taken a cue from Stanford by a recent action of the faculty. Eight stellar athletes have been barred from the track squad due to low scholastic standing. Don Jones, pole vaulter, Gene Tupter, high jumper, Norm Scott, pole vaulter, Forest Pritchard, sprinter, Jerry Wade, two-miler, Harold Menke, quarter miler, Al Moorehead, sprinter, and Don Campbell, half miler, are the ineligibles. If these men are not reinstated Illinois will probably have another walkaway in track, as it is predicted that only the combined points of Michigan and Wisconsin would be enough to keep the accomplished Illinois squad out of the top position. At present the Big Ten athletes are being groomed for the conference relay carnival at Illinois March 3.

A recent ruling by the Western Conference officials to the effect that no men who have played professional football may coach in the Big Ten has dealt a severe blow to Northwestern. George Trafton, line coach at the Evanston university for the last few seasons, has been forced to resign by this ultimatum. Trafton starred at Notre Dame several years ago and has since played the game as a professional.

Minnesota is leading the abbreviated Big Ten hockey league with an undefeated record. In an attempt to stimulate interest in the frigid pastime, Minnesota, Wisconsin and Michigan organized a three-cornered league this season, with the permission of conference officials. Minnesota has proved vastly superior to both the Badgers and the Wolverines on the ice, while Michigan has trimmed Wisconsin in three of four close-fought games.

Goodyear Betters Its Best

That wonderful tire, the Goodyear All-Weather Tread Cord, is now made even better by an important development in its tread.

This new tread is semi-flat, instead of round; the rugged blocks of its design are buttressed at the base by rubber ribs; the design itself is beveled at the outer edges.

Because of its broader ground contact it is a longer-wearing tread; the beveled feature reduces vibration and carcass strain as wear proceeds.

Firmer, quieter, smoother running—as efficiently non-skid as ever—this new beveled All-Weather Tread Cord is a real advance in tiremaking.

We have your size in the improved Goodyear Cord and we recommend it to you without reservation. We will give you the service that will bring out for you every mile built into this better Goodyear.

As Goodyear Service Station Dealers we sell and recommend the new Goodyear Cords with the beveled All-Weather Tread and back them up with standard Goodyear Service

Alexander Preston Tire Co., Vermont and Maircos.
G. Anderson & Son, 4300 E. 1st.
C. L. Baker & Son, 2321 So. Hoover.
Beesley Brothers, 1146 E. Slauson.
C. S. Blake, 106 Ave. 20 South.
Walter T. Carter, 258 W. 60th.
Clyde's Service Station, 3628 South Main.
Crawford Brothers, 730 South Vermont.
Crystal Service Station, 1049 Park View.
Guasti, House & Giulli, 6266 Hollywood Blvd.
Hackett Tire & Rubber Company, 823 E. 4th St.
Hills and Armstrong, 2426 W. 7th.
Jackson & Miller, 6132 South Vermont.
Johnson & Ohlsen, 1010 S. Main.
Larchmont Motor Service, 1st and Larchmont.
McFarland & Kirkpatrick, 3909 South Vermont.
Model Tire & Vulc. Co., 1160 South Olive.
Northern Lights Ser., Station, Vernon and Main.
W. H. Osterloh, 700 East Washington.
Palmer Tire Shop, 6201 Pasadena Ave.
P. E. Supply Station, 9th and Los Angeles.
Polley and Bette, 1322 West Washington.
Frederick J. Pullen, 1701 West 10th St.
S & S Garage, 923 South Los Angeles.
Shepherd-Campbell Co., 330 South Figueroa.
Sunset Garage, 2112 Sunset Blvd.
O. M. Thomas Vulcanizing Works, 4632 So. Vermont.
Truck Tire Service Co., 1st East 9th.
Wm. W. Weller, 1214 South Hill.
Washington Rubber Co., 232 W. Washington.
Western Avenue Garage, 10 South Western Avenue.
Wismar Tire Company, 40 South Western Avenue.
Ted Wright, 850 West Jefferson.
Geo. B. Zies, 1206 So. Main.

GOODYEAR
Los Angeles Made for Western Trade

FLORSHEIM SHOE SALE

The name "Florsheim" tells you how good these shoes are. The price speaks for itself. A decided saving on shoes that you know are always worth the regular price. Your pick of our entire stock.

Florsheim Shoe Stores

216 W. Fifth Street, Alexandria Hotel Bldg.
626 S. Broadway, Orpheum Theater Bldg.

$8.85

Professionalism Seems to Be Gaining Ground Among Soccerites

AUTO THIEVES GET NINE CARS

The following autos were stolen from the streets of Los Angeles yesterday:

Ford, 1920 sedan, 844492.
Ford, 1920 touring, 4402[illegible].
Chevrolet, 1920 touring, 462888.
Chalmers, 1915 touring, 3[illegible].
Studebaker, 1920 touring, 3[illegible].
Chevrolet, 1923 touring, 726703.
Chevrolet, 1922 touring, 727061.
Chevrolet, 1920 roadster, 4[illegible].
Cleveland, 1921 touring, 4[illegible].

Anyone seeing any of these cars will please notify the auto theft bureau of the Auto Club of Southern California, or police headquarters.

ing body's existence. Previously the only nation-wide competition was the National Challenge Cup competition, open to both amateur and professional clubs, but which in the future may be restricted, if not to professional clubs, to the very strongest three-score or so of clubs of the two amateur way, the game's greatest classes.

But for all its progress in an development in this country is bound to be professionally. And on a professional basis it may, within the next few years, easily come to be recognised quite generally as the national fall-to-spring sport, in a lesser way for the immediate future at least, rivalling baseball in the public interest. The taking of the game into many of the major and bigger minor-league ball parks of the land is a straw in the wind.

GET GROUNDS

At the present writing there seems a strong possibility that to the ball parks where soccer is played from the end of the national pastime's season to its restart the following spring, will be added the Polo Grounds, New York City, Ebbets Field, Brooklyn, and the Newark International League park among others.

Soccer's position with relation to professionalism and amateurism is unique in the field of team sports. Cycling is the only other sport division wherein amateurs and professionals may co-mingle so freely. In soccer, professionals and amateurs play side by side on the same team and amateur teams play professional teams, and the amateur player does not lose his amateur status, providing that he adheres strictly to the amateur rules.

The United States Football Association through its twenty subsidiary State associations, controls the professionals as well as the amateurs, this being one of the requisites to secure membership in the Federation Internationale de Football Association, the supreme soccer body of the world. The sole control of professional players by the national body, has kept that branch of the sport clean and above scandal.

The founder of the first so-called major professional league of the sport—the American Soccer League, now in the second season and embracing eight cities, New York, Brooklyn, Philadelphia, Bethlehem, Pa., Paterson, N. J., Harrison, N. J., Pawtucket, R. I. and Fall River, Mass.—is himself an out-and-out amateur, a man who has been an amateur player and will continue an amateur to the end of his days. He was an amateur sprinter of prominence in his youth in the Middle West, always retaining his amateur status both in baseball and soccer football—in the latter sport first as a player and later as a national executive.

VARSITY TO HOLD FOR SHORTER RACE

[BY A. P. NIGHT WIRE.]

PHILADELPHIA, Feb. 8.—The University of Pennsylvania will hold out for a three-mile race at the Poughkeepsie regatta in June in preference to four miles, as urged by some of the other colleges. This was decided at a meeting yesterday of the rowing committee.

Town of Girard Building

In San Fernando Valley, on Ventura State Highway at Junction of Topanga Canyon Drive. For information, apply 318 South Hill street.

MERTES'S GREAT CATCH

Sam Grabs Prospective Homer in Sun Field; Keeler and Wire Fence; Cunningham a Hero

"MY THIRTY YEARS IN BASEBALL"
Article XXXI
BY JOHN J. McGRAW
Manager of the New York Giants, World's Baseball Champions, 1921-22.
(Copyright, 1923, by the Christy Walsh Syndicate.)

The one big factor in that 1905 team, which in many ways I consider my greatest ball club, was team spirit—that indomitable determination to win games regardless of who got the individual credit. Naturally, a ball club had to be smart to see the force of that policy. That very idea suggests to me the answer to one of those who have sent in filled out questionnaires. He says: "What was the greatest catch you ever saw made?"

To my way of thinking, the answer to that depends largely upon the importance of the result. I have seen many. The one that remains most vividly in my memory was made by Sam Mertes in Cincinnati. It is indelible because it decided the pennant of 1905.

We had been going at top speed and arrived in Cincinnati with just one victory needed to cinch the pennant.

If you will remember, Sam Mertes, being a great sunfielder, played left field, while Mike Donlin played center. Mike was not an expert in the sunfield. Very few players are. That ability to look into a blazing sun and keep an eye on the ball is a sort of God-given faculty. I think the natural strength of the eye has much to do with it. To appreciate what I mean walk across the field of any ball park after the game. Then turn suddenly and look into the sun, which is usually sinking back of the grand stand. Ninety-nine men out of a hundred will be temporarily blinded. Smoked glasses help some to overcome this, but the average person could not follow the course of a ball even with that aid.

In this game with Cincinnati they were pushing us close and I noticed that Mike Donlin was having trouble with the sun in center field. He had narrowly escaped a couple of errors that would have been disastrous.

In the next inning I realized that long hitters would be coming up.

"It's tough out there, Mac," mike said to me. "At this time of year the sun is directly in the center fielder's eyes and just over the top of the grand stand."

"All right, you move over into left, Mike," I directed. "And, Mertes, you go and play center."

Sure enough, in the next inning, the Reds got a man on. A long hit would beat us. And, mind you, the pennant was almost in our grasp. That one game was needed.

The next batter caught one on the nose and it was a wicked line drive to deep center. Mertes having anticipated the danger of a long hit played very deep. A short hit—say, a single—would not be so disastrous, but a three-bagger or a home run would be fatal. Mertes realized that and played accordingly.

Starting with the crack of the bat, he looked squarely into the sun and ran with the ball. It seemed certain that it would go over his head. By a sprint, though, he got back and with a jump speared the ball with his bare hand, crashing into the fence as he fell. But he had saved the game and won the pennant.

BEST EVER

That was the greatest catch I ever saw. It was doubly great because nothing but the shifting of outfielders at the psychological moment would have saved us. Donlin would never have been able to see the ball and make the catch.

From a purely spectacular point of view, the greatest catch I ever saw was made by Willie Keeler while our old Oriole team was playing one day in Washington. Keeler, by the way, died unexpectedly on New Year's Eve of this year, while the present memoirs were being written.

I do not recall the exact status of the game, as the result was not so important. Anyway, the Senators got a man on base and Abbey, Willie Keeler started with the crack of the bat and got to the fence in time, but it looked as if the ball would go into the stand over his head. That's what it did do—almost.

Seeing the predicament, Willie leaped in the air and fearlessly stuck his bare hand between the strands of barbed wire. The ball struck in his hand and he held it. He held it despite the painful cutting of his hand as he dragged it back over the sharp barbs.

That catch was talked about for months. I have never seen another like it. It showed marvelous judgment of distance, accuracy and unusual courage.

An odd aftermath to that catch is that while I was talking about it one night on the train with some of the New York baseball reporters in 1905, one of them spoke up.

"Mc," he said, "your memory is certainly accurate. I was a boy of 18 then and was sitting in the bleachers that day, just in the spot where I would have got the ball if Keeler hadn't caught it.

"And a funny thing about that," he added. "I was asked about that catch by one of the baseball writers that night. When I read the stories in the paper the next day it gave me the notion of becoming a baseball writer myself."

Another great catch that I remember very well was made by Harry Hooper in that sensational game between the Giants and the Red Sox which decided the world's championship in 1912.

GOOD POSITION

We were in a good position to win when Josh Devore got on first. Larry Doyle got hold of one and sent a long drive tearing toward right center that bore a home-run label.

There was a little fence about three feet high in front of the bleacher crowd out there—an overflow. Harry Hooper darted for the ball. Seeing that it would clear the fence he leaped backward, caught the ball and fell over the little fence into the crowd. But for that catch I am certain the Giants would have won. It would have changed the whole complexion of the game and there would have been no opportunity for the last two plays that spelled havoc—Merkle and Meyer failing to catch the foul back of first base and Snodgrass making the muff in center.

BILL'S CATCH

Another great catch of more recent date was that of Bill Cunningham when he caught that terrific long fly of Ruth's in the last series with the Yank's, falling against the center-field fence as he made it.

We had sort of suspected that Ruth would pull one of those long-range shots of his. At any rate, we took no chances on not being ready. Cunningham played just as far back as possible. At that he had to run as far as he could and then fall against the fence to make the catch.

That catch may not have had much effect on the final outcome of the series, but it certainly had a great effect in lowering Ruth's morale. Incidentally, that is the longest fly ball I ever have seen caught.

BIG TWO WIN FINAL MATCH

(Continued from First Page)

Beach women's championship. Trophies have been put up for almost every possible winner and from the list it looks as if every one would go home with a cup or trophy of some sort in their suit case.

Qualifying rounds will be played today. Tomorrow first and second rounds for flights other than championship at handicap will be played off and on Sunday the finals of the championship and other events will be played. Prizes will be awarded on this day for the winners of all events. On Monday, Lincoln's Birthday, a best ball twosome will take place with a choice of partners and trophies for the individuals of the winning team.

This program seemed to be very attractive to women players and from the number of entries and their standings a great tourney should start today.

GOLD VASE TOURNEY

A little later in the month, from the 22nd to the 25th, the Pebble Beach gold vase tournament will be run off. This is a man's event and will conclude on Washington's birthday. Winners in this tournament will receive silver cases, replicas of the original gold one, and the medalist will have his name engraved on the cup. A three-time winner gets the cup for permanent possession. M. A. McLoughin and Paul Hunter both have a leg on the cup.

Tomorrow at the Hollywood Country Club the annual Red and Blue tournament will be played off. This is the big event of the Hollywood club and more interest is taken in it than in the capture of Clara Philips. Two teams, the Red and Blue, are picked and matches are played by handicaps.

BIG ENTRY

A large entry has already been turned in and as anyone may enter at the first tee tomorrow a great crowd is expected to compete. The pairings and starting times of those already entered are as follows:

Red—T. R. Selden, captain. Blue—L. G. Trembly, captain.
9 a.m.—T. R. Selden vs. A. B. Low; A. J. Cole vs. L. G. Trembly.
10 a.m.—Jack Sanford vs. J. M. George; P. J. Welch vs. R. J. Breed.
10:04—Maj. Hunter vs. J. D. Riddell; J. R. Chelew vs. W. P. Burke.
10:08—E. S. Patterson vs. E. B. Morse; L. H. Freeman vs. L. F. Kingsley.
10:12—W. J. Cox vs. H. L. Hendricks; W. C. Tuttle vs. Dan Jones.
10:16—E. C. Parsons vs. J. P. Jack; C. O'Neen vs. T. J. Haley.
10:20—W. Y. Miller vs. R. A. Speicher; Don Riddle vs. C. N. Randolph.
10:24—H. E. Shafer vs. C. F. Kemp; G. R. Dexter vs. Wild Gunning.
10:28—J. E. Eames vs. M. H. Volk; A. E. Tebbe vs. H. S. Ewing.
10:32—A. M. Purcell vs. C. B. Lehman; V. M. Reid vs. F. McDonald.
10:36—W. P. Lehman vs. G. B. Minckley; H. S. Hirsh vs. W. B. Bannacker.
10:40—E. C. Elson vs. E. Liebig; H. W. Lanzer vs. Dave Roth.
10:44—F. D. Parker vs. Lee Holladay; H. W. Koll vs. F. E. Cobler.
10:48—W. F. Holt vs. W. J. Worsham; Fred Snyder vs. George H. Cornes.
10:52—C. E. Miller vs. C. F. Balsam; C. E. Twidale vs. P. P. Yoba.
10:56—R. C. Lawrence vs. J. J. Nemas; I. B. Malin vs. James L. Howell.
1:00—J. R. Ford vs. T. J. Iles; C. J. Elliott vs. M. C. McDougall.
1:04—C. L. Fobis vs. A. J. Cox; J. C. Booth vs. Harry W. Metler.
1:08—E. Lorenz vs. C. S. Burnell; R. F. Howe vs. R. H. Cowper.
1:12—R. H. Ahrens vs. M. K. Salmon.

RAIN MAY PUT HALT ON TRACK CLASHES

Unless it rains too hard this afternoon, the Hollywood High track squad will clash in a meet with the Occidental Frosh at Patterson Field and the Polytechnic cinder path artists will take on the Southern Branch B.V.D. wearers at Moore Field. However, the rain has a habit of spoiling the fun of the tracksters and the meets will probably have to be called off.

VIS TO WRESTLE IN NEW YORK TOURNEY

Russell Vis, champion welterweight amateur wrestler, will leave here for New York soon. Vis is entered in the big amateur wrestling tourney which comes off in New York City at Madison Square Garden on February 26-27. He has held his title for two years and is confident he will retain it at the forthcoming tourney.

CAVILL RESIGNS

[BY A. P. NIGHT WIRE.]

SAN FRANCISCO, Feb. 8.—Sid Cavill, swimming instructor at the Olympic Club of San Francisco for twenty-four years, resigned today. He is known as the inventor of the crawl stroke used by speed swimmers.

Edison Nines in Battle for State Pennant

The Angelus No. 12 Edison ball squad of Los Angeles and the Santa Barbara Edison club will meet tomorrow afternoon at Santa Barbara for the State Edison baseball championship and a hot game is expected. The local Edisons recently won the Southern California Edison title by trimming the Whittier squad in a three-game series.

Following are the batting averages of the Angelus nine, which show Capt. "Red" Burger leading the list with an average of .517, Carpenter, Howard and Smith follow in order. The averages:

	AB	R	H	HR	Pc.
Burger	30	13	15	3	.517
Carpenter	33	11	16	1	.500
Howard	33	9	15	1	.455
Smith	17	8	7	1	.412
Smalley	30	9	10	0	.300
Lopez	20	4	6	0	.300
Purcell	10	4	3	0	.300
Clemens	34	5	9	0	.265
Markle	17	3	4	0	.235
Whipple	5	3	1	0	.200
Cabbil	15	4	3	0	.167
Sharf	6	1	1	0	.167
Reynolds	30	5	4	0	.134
Bohlin	8	1	0	0	.000
Thompson	1	0	0	0	.000

VARSITY MEET IS SET FOR MAY 25

[BY A. P. NIGHT WIRE.]

CHICAGO, Feb. 8.—The nineteenth annual University of Chicago interscholastic track and field meet will be held on Stagg Field May 25 and 26, it was announced tonight. The meet will be conducted in two sections, one for high schools and one for academies.

The event last year drew 603 contestants representing 142 schools, from twenty-six States as far apart as New York and California, the largest number of schoolboy athletes ever brought together.

BOWLERS GATHER FOR TOURNAMENT

[BY A. P. NIGHT WIRE.]

ST. PAUL (Minn.) Feb. 8.—The annual tournament of the International Bowling Association will open here tomorrow with bowlers from all parts of the Middle West entered in events that will continue until February 19.

INFIELDERS ARE PART OF SQUAD

First Cub Baseball Contingent to Leave Chicago on February 17

BY IRVING VAUBHAN
[EXCLUSIVE DISPATCH.]

CHICAGO, Feb. 8.—Day by day, in every way, Cub training arrangements continue to grow more elaborate. The latest wrinkle, announced by President William Veeck today, is the sending of an infield as part of the first squad that is scheduled to depart for the Catalina Island camp a week from Saturday. Previously only pitchers and catchers had been booked for early passage.

The four infielders selected for the extra ten days of training are going to enjoy something not possible under the system that unloads a great flock of athletes in a camp on the same day. They will have individual instruction on the finer points of infielding and will have able instructors in Bobby Wallace, Jack Doyle, Kitty Bransfield, Oscar Dugey and last, but not least, Manager Bill Killefer.

The idea of getting the infielders to work early originated with Manager Killefer. He knows he must accomplish a miracle to get an infield that will suit him for the 1923 race and the more time given him the better. The extent of his job can easily be figured from the fact that Capt. Charley Hollocher at short is the only sure bet.

Hollocher is going to be included in the first set to depart. The other three will be Golvin, a left-handed first-sacker; Grantham, who came to the team late last season, and Frieberg, who played in various roles last summer.

SISLER'S SHOULDER IN PLAYING SHAPE

[BY A. P. NIGHT WIRE.]

ST. LOUIS, Feb. 8.—George Sisler, the Browns' first sacker, declared to be the most valuable player in the American League, probably will not be handicapped by a shoulder injury suffered at the close of last season, it was announced today by Dr. Robert Hyland, club physician.

Schools and Colleges

Information About Schools

The Times' School and College Bureau will help you secure complete information about any kind of School or Educational Training. Carefully compiled data are on file, from which course suggestions may be had which will be helpful to you. THE SERVICE IS FREE. Address, write or call THE TIMES' Information Bureau, First and Broadway. Telephones: Pico 700 and 10321.

Commercial Schools

The Grand Prize School, California Commercial College
923 S. Hope St. Phone 62631—Main 2811.
WINNERS of THE GRAND PRIZE, 1st, 2d, 3d and 4th PRIZES in recent STATE SCHOOLS AND COLLEGES CONTESTS. TERM NOW OPENING—Phone, Call or Write for Victory Year Book of Information. We guarantee positions.

MacKay Business College DAY AND NIGHT CLASSES
Secretarial Studies, Stenography, Book-keeping and Accounting, Salesmanship, Law, Comptometry and Burroughs, Telegraphy, etc. Part-time positions for girls desiring to earn tuition. Catalog free. 908 So. Main. 63193.

BUILDING TRADES NEED TRAINED MEN
Learn Architecture, Drafting, Engineering, Surveying, etc. DAY and EVENING Classes. Call or write for FREE information. National Engineering College, 909 S. Figueroa. Phone 53401.

Woodbury BUSINESS COLLEGE PICO 133
Foremost For Forty Years.
Individual Instruction Guarantees Highest Efficiency and Shortest Time. All Business Courses. Positions Secured. Get Catalog.
Union Bank Bldg Eighth and Hill Sts

"CERTIFIED" BUSINESS COURSES NOW OPEN.
Enroll now for Expert Instruction in Stenography, Bookkeeping, Comptometry, Filing and Indexing, Commercial Spanish and Secretarial Work.
COMMERCIAL EXPERTS' TRAINING INSTITUTE
Grosse Bldg. Phone Pico 251. Los Angeles.

Costume Designing for the clothing industry. America's second greatest industry, affording rich-paying positions, unlimited prestige. CREATION OF FASHIONS, PATTERN MAKING, CUTTING, SKETCHING, MILLINERY, FRENCH DRAPING. Day or Eve. Individual instruction. Diegel & Wolfe, School of Costume Designing, 948 W. 7th Street.

BOYS—Boarding and Day Schools

Page Military Academy
A Big School for Little Boys. The largest school of its class in America. Pupils admitted at any time. In session throughout the year. Send for catalogue. R. F. D. No. 1, Box 600. Not Best Because Largest, but Largest Because Best. Phone 74336. ROBERT A. GIBBS, Headmaster.

BRICE ACADEMY
Successor to The Markham School
In the foothills 18 miles from Los Angeles. College preparatory. Sound scholarship. Supervised study. Character development. Swimming. Athletics. Mountain hiking. Reasonable rates. 447 West Hillcrest Blvd., Monrovia, California. Tel. Red 188.
DR. JOHN H. BRICE, Principal. MRS. JOHN H. BRICE, Dean.

Los Angeles Military Academy
Highest standard in Scholarship, Military Training and General Culture. 27th year. FALL TERM NOW IN SESSION—ENTRANCE AT ANY TIME. Address Adjutant, 4300 Huntington Drive. Phone Lincoln 2004.

CALIFORNIA Military Academy FOR YOUNG BOYS
Open all year. Home-like atmosphere. Good care. Firm, kindly discipline. We teach boys how to study. Fine gymnasium. Well-equipped athletic field. Manual Training. Private tutoring, etc. Day pupils may remain until six o'clock p. m. and on Saturdays. 17th Year Opened Sept. 18th. 4001 West 16th Street. Phone 74679

PASADENA MILITARY ACADEMY
Accredited school. College preparatory. Also grades 5 to 8. Boarding and Day Pupils admitted any time. Thorough scholarship and character training. Military, Athletics, Horsemanship, Aeronautics, Wireless, Business Training. Every modern convenience. Opened Sept. 18. Address School or Los Angles phone Chr. 2334—Pasadena phone F. O. 256.

URBAN MILITARY ACADEMY. 19th year. In the heart of Wilshire district, adjoining Wilshire Golf Links. Beautiful new buildings. Fully equipped playgrounds, swimming pool, riding ring, band, radio. In session all year. Enroll now. Address Commandant, Wilcox at Melrose. Phone 437602.
THE BEST COSTS LESS IN THE LONG RUN.

SAN DIEGO ARMY AND NAVY ACADEMY
Division "A" School under the University of California rating, and in the "M" classification of the War Department, one of only two schools in Southern California so distinguished. It is one of only two Military Schools in Southern California which have earned full accrediting at West Point. Address CAPT. THOMAS A. DAVIS, Pres., Pacific Beach, California.

GIRLS—Boarding and Day Schools

EULA VISTA HALL
EXCLUSIVE BOARDING HOME FOR GIRLS, ages 6-14. Moderate rates.
MRS. ZELLA CRANE, Acting Superintendent. 555 South Alexandria

Art and Dancing

PAYNE ACADEMY
Drama, Dancing and Music
A School of Practical Stage Training—Public Performances
EDWARD DVORAK, Dramatic Director
EXPRESSION Department, Children's Classes, Courses in Dancing and Music
ADDRESS SECRETARY, 1925 ORANGE ST. TELEPHONE 586631.

Just two prices for Our Final Clearance of

Men's SUITS and O'COATS

$29.50 Values to $45 | $38.50 Values to $60

Garments made of richest fabrics fashioned in the most approved styles—by

HIRSH WICKWIRE and GOODMAN & SUSS

JEPSONS'
742 So. Bdwy.

YOUNG'S SPEEDY SHOES FOR MEN

These new 1923 styles have all the *snap* and class in the world!

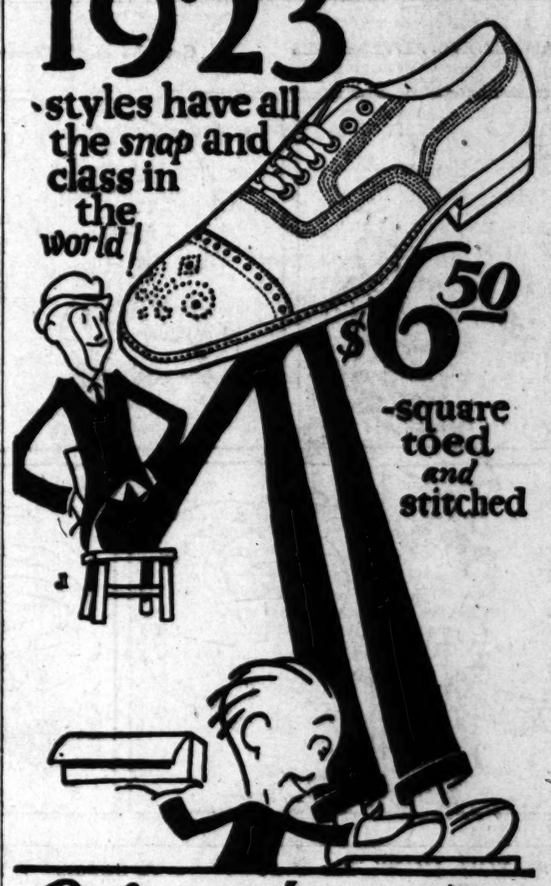

$6.50 -square toed and stitched

Young's SPEEDY SHOES for Men
Open Saturday Evening 'till 10

SIX STORES
514 S. BROADWAY
428 S. BROADWAY
216 W. FOURTH ST.
147 W. FIFTH ST.
212 W. SIXTH ST.
506 W. SIXTH ST.

"When the sun sinks in the West and you want to dine,
Jay Ford's Castle Club's the best; steak and chicken, both are fine."
Washington Blvd. Culver City 313

SHORT-WINDED?
Proper Exercise and Recreative Games will help you. Trained leaders. Convenient hours. Low membership dues.
Y. M. C. A., 717 S. Hope St.

Mr. Des Moines
took up the morning paper, read "News of the Middle West," and then turned to the want-ads. "The quickest way to find a house," he said to his wife, "is to stay right at home and read the rental columns in THE TIMES."

EARL & WILSON

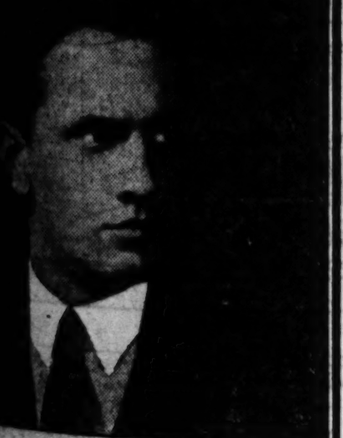

KIPLAWN
A better SEMI-SOFT Collar
...ster at the top, with a lock front ...prevent gapping above the tie.
...5c ...n
E&W EARL & WILSON
Fifteen other styles at 35c, 50c and 65c
COLLARS — SHIRTS

PANTOMIME — Why Waiters Strike — By J. H. Striebel

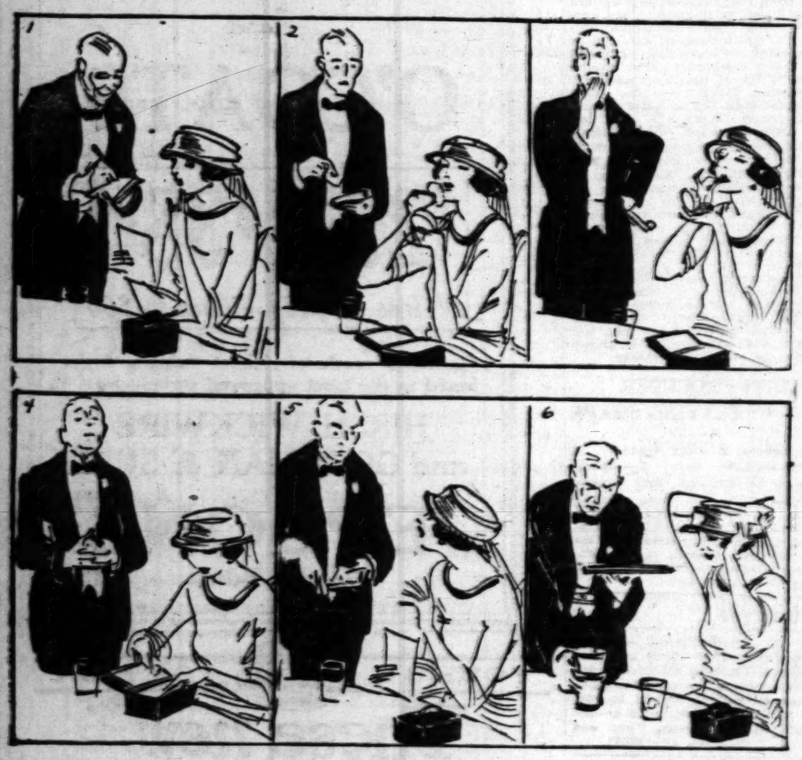

WINNIE WINKLE, THE BREADWINNER—Caught in the Act.

ALONG FIGUEROA STREET — He'll Never Hear the Last of This

GASOLINE ALLEY—WELL, FOR HOW LONG?

ADAMSON'S ADVENTURES — Gee, the Bird's Clever — By O. Jacobsson

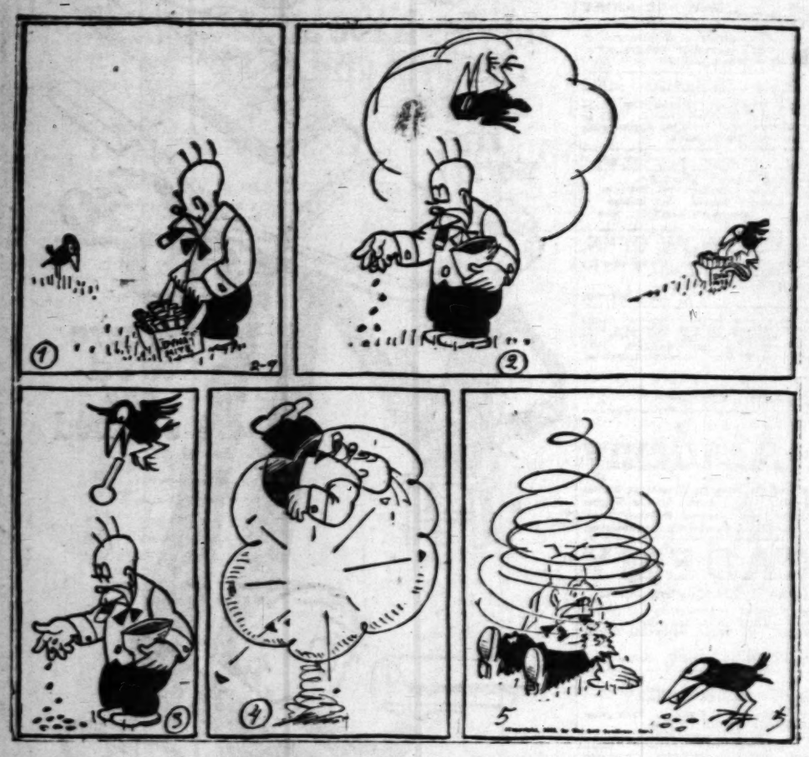

REG'LAR FELLERS — He's Too Near the Ground

Copyright, 1922, by The Bell Syndicate Inc. Trade Mark Reg. U. S. Pat. Off.

By Ge

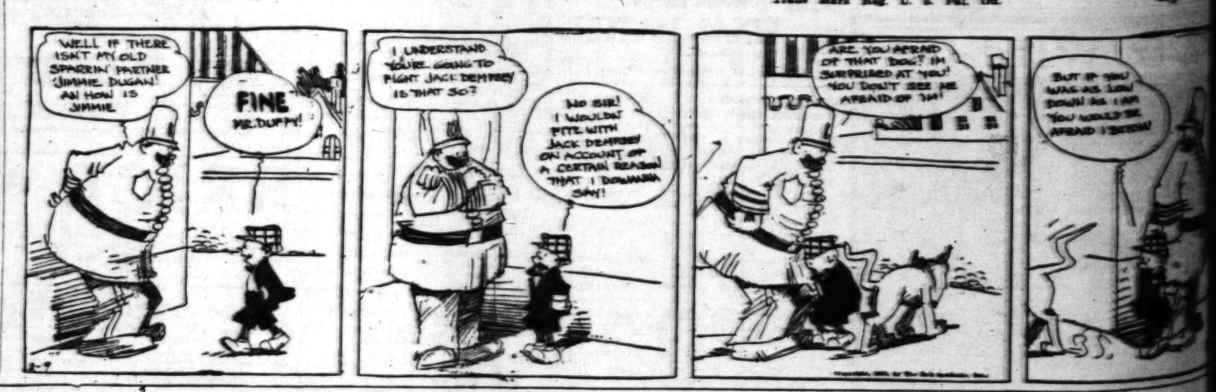

DO YOU THINK HE DID? - J. A. Strauss

THE GUMPS—NICE NURSIE!

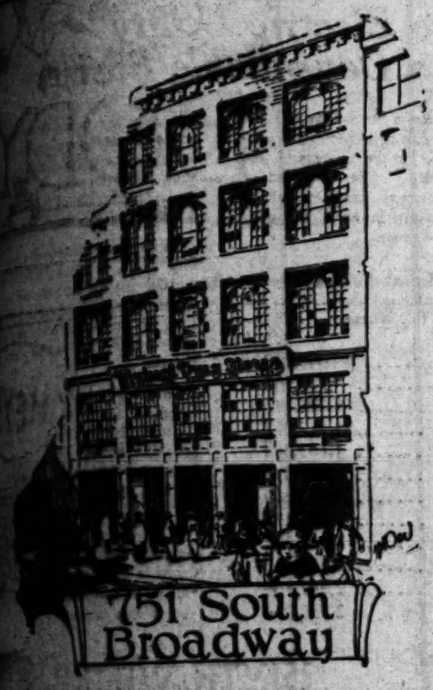

Celebrating Our Formal Opening with a Great Two Day Sale

FRIDAY AND SATURDAY
FEBRUARY 9th AND 10th

MUTUAL DRUG STORES are proud to present to Los Angeles the largest drug store in the entire West. With twenty departments, and an entirely new method of merchandising, we shall offer many money-saving opportunities to Los Angeles shoppers.

This is an unusual drug store, gathering together high quality merchandise of all kinds and selling it at sensationally low prices. For example, in this advertisement you will find:

Tungsten Lamps at 26 cents each
Sun-Maid Raisins at 8 cents package
Old Dutch Cleanser at 7½ cents a can

These are just a few of the items marked at prices consistently lower.

Come to the new Mutual Drug Stores for these big money-saving specials. While you are here, shop in all our twenty departments. You'll find it profitable—the Mutual Shopping Habit pays.

Drugs

[illegible]	19c
[illegible]	29c
Bromo Seltzer	24c
Yeast Foam Tablets	89c
Glover's Mange Cure	43c
Yeast Vitamon Tablets	79c
Epsom Salts (Bathing) 3 lbs.	19c
Witch Hazel, Dickinson's, pt.	29c
Beef, Iron and Wine Tonic, pt., 89c; Wyeth's, 59c	
Ginseng Root	83c
Lydia Pinkham's Compound	96c
Horlick's Malted Milk	83c
Phillip's Milk of Magnesia (large)	37c
Cook's Pepto Mangan	98c
Lysol	21c, 39c, 79c
Bromo Analgesique	49c
Tanlac	79c
Listerine (large)	69c
Mistol (small)	50c
Misterole (large)	49c
Vaseline	43c
Bromo Quinine Cold Tablets	23c
Aspirin Tablets (Bayer) 100s	98c
Sloan's Liniment (small)	29c
Vapo-Cresolene (small)	17c

Phonograph Record Section

We are the exclusive agency for
Columbia Phonograph Records
In Los Angeles between Seventh and Eighth streets on Broadway. Sound-proof demonstration rooms for your pleasure and convenience.

SPECIAL RELEASES
of the Two Popular Hits
Running Wild, by Ted Lewis
St. Louis Blues (Reverse Side)

Soda Fountain

Ice Cream served at the Mutual Soda Fountain is of the very highest quality. Made in accordance with our special recipe, it contains 50 per cent more butter fat than is required by law.
It is rich, smooth ice cream and adds new deliciousness to any fountain drink, sundae, frappe or parfait.

One pint Brick, special Friday and Saturday 23c

Friday Only
Ice Cream Soda with sweet cream and whipped cream. Special at 10c

Specials *for* Men

Ever-Ready Combination Outfit, including safety razor and stropping machine	$1.39
Gem Safety Razors, with blades	51c
Gillette Razor Blades, ½ doz.	39c
Johnson's Shaving Cream	19c
Activ-o-dent Dental Cream, with tooth brush. Special	39c

Candy

Mutual Milk Chocolate Stars	29c
Mutual Solid Chocolate Wafers	29c
Assorted Nuga Chews	19c
Bishop's Cherinut, regularly 5c,	3 for 10c
Life Savers, regularly 5c.	3 for 10c
Bishop's Rough Dip Chocolates, lb. box	48c
Borden's Caramels	3 for 17c

Prescriptions

The Prescription Department in this store is in charge of Registered Pharmacists whose only work is to fill the prescriptions of our customers. Their entire time is devoted to the careful and accurate compounding of the medicines prescribed by your doctor. The purity and freshness of all ingredients is absolutely guaranteed.

Tea Room

Friday Special Lunch 35c
Clam Chowder or
Puree of Split Pea.
Tuna Salad.
Crab Newburg on Toast.

Saturday Special Lunch 35c
Chicken Consomme Julienne
Waldorf Salad
Chicken Pattie a la King.

Toilet Goods

La Californie Lemon Cleansing Cream	69c
Stacomb	69c
La May Double Compacts	79c
Melba Face Cream	39c
Hind's Honey and Almond Cream	39c
Woodbury's Cold Cream, tubes	23c
Bonclla Beautifier	$1.00
Mavis Talc	23c
Pompeian Massage Cream	57c
Pepsodent	39c
Goldman's Hair Color Restorer	$1.00
Palmolive Talcum	19c
Koler Bak Hair Restorer	$1.39
PyorroSeptic Tooth Brush and Tube of Acti-vo-dent Dental Cream, both for	33c
Woodbury's Facial Soap	23c
Daggett & Ramsdell's Cold Cream	69c
Kolynos Tooth Paste	23c
Mulsified Cocoanut Oil (Watkins)	39c
Coty's Face Powder, all odors	79c
Piver's Le Trefle French Powder	89c
Wildroot Hair Tonic	47c
Palmolive Soap (limit 2 bars) each	4c

Electrical Goods

Electric Toaster Ranges	$1.98
Electric Table Lamps with Shade, complete	$4.89
Electric Waffle Ranges	$12.67
Electric Pads	$5.19
Electric Irons	$4.89
Electric Curling Iron	$2.89
Electric Curling Irons	$2.98
Silk Wire Cord, assorted colors, per foot	5c
Electric Toaster Range, Waffle, Irons. Complete with cord and plug	$2.89
Electric Lamps. Clear globes; not frosted; 40 and 60 watt sizes. (Limit 3)	$2.13
Electric Flashlight; two-cell, complete with battery and bulb	26c
Electric Curling Irons, guaranteed 2 years	83c
Electric Lamps, 14 inches high, with silver plated standard and silk shade; complete with cord and plug	$2.79
Electric Heating Pads, high grade; gives 15 degrees of heat; complete with the feel of cord	$4.59

Toys

Mechanical Trick Auto	43c
Rubber Toys	23c
Mechanical Floating Toys	23c
Heavy Cavalry Sharpshooters	39c
Tumble Tarzan	23c
Silver Infantry Clown Dolls	49c
Pocketbooks — Genuine leather cover, pure rubber bladder	$1.27 up
Rubber Toys	69c
Teddy Bears	$1.13

Jewelry

Bar Pins, sterling	89c, $1.19
Sterling Silver Bracelet Set, (3 in set)	$1.89
Crystal Beads, 24-inch string	49c
Imitation Pearl Beads	$3.97
Pearl Necklace	39c
Sterling Pearl Earrings	$1.29

Pure Food Department

Ivory Soap (small; limit 4 to a customer) 4 for	19c
Ivory Soap. (Large; limit of 4 to a customer) 4 for	28c
Old Dutch Cleanser (Limit of 3 to a customer) 7½c, 3 for	22c
Lux (Limit of 3 to a customer) 7c, 3 for	20c
Jello	8c
Sun-Maid Raisins (Limit of 3 to a customer) 7c, 3 for	20c
Grape Nuts, 2 for	25c
Kellogg's Corn Flakes, 2 for	25c
Shredded Wheat	12c
White King Laundry Soap 6 for	22c
Campbell's Soup, 3 for	25c

Miscellaneous

Mun-Dry Turkish Towels, all first quality:	
Size 18x36 inches	39c
Size 21x42 inches	43c
Standard Vacuum Bottles, quart	$1.64
Aluminum Set, high grade, well finished, 5-piece	$1.89

Sporting Goods

Reuben Poker Chips, per box	73c
Golf Bags, 10% Discount	
Wilson Tennis Racquets	10% Discount
Society Playing Cards, gilt edge	79c
Bicycle Playing Cards	36c
Steamboat Playing Cards	24c

Rubber Goods

Paragon Hot Water Bottles, 2-qt. size, fully guaranteed	$1.19
Paragon Fountain Syringes, 2-qt. size, fully guaranteed	$1.19
Klearskin Rubber Sponges	13c-33c-47c
Rubber Baby Pants; excellent quality rubber	33c
Rubber Non-Skid Bath Tub Mats; colored borders and ends	$1.79
Seamless Rubber Gloves	59c
Rubberized Household Aprons	33c
Jupiter Fountain Syringes	89c
Jupiter Combination Syringes	$2.39
Jupiter Water Bottles	$1.57
Paragon Combination Syringes	$4.27
Supreme Water Bottles	$2.14
Supreme Combination Fountain	$3.24
Supreme Fountain Syringes	$1.89
Household Water Bottles	$1.57
J. B. L. Cascades	$11.89
Knickerbocker Bath Sprays	$1.19

BASEMENT STORE

Here is a different type of basement store. Well ventilated, well lighted, it is arranged so that you may shop in complete comfort. A special ventilating system provides a complete change of air every sixty seconds. Goods are arranged to make shopping convenient for you, and displays are planned so that you may make your purchases without loss of time. A battery of cash registers helps give you quicker service. A broad, easy stairway provides convenient entrance or exit to the street. Every day this store will offer big money-saving bargains in the basement store. Watch Mutual advertisements for these specials.

Mutual Drug Stores
SELL THE BEST FOR LESS

This means that we sell merchandise which 40 years' drug business experience has taught us to be highest in quality and best for the purpose—at prices which are consistently lower than regular list prices. All goods marked in plain figures. Come in and see for yourself.

Los Angeles Store No. 1 — **751 South Broadway**

Stationery

Highland Linen (Eaton, Crane and Pike) 24 sheets and envelopes, 60c value	39c
Archuleta	89c
Elam's Irish Lawn	64c
Shetland	63c
Gainsborough Cards and Envelopes	49c
Piedmont Cards and Envelopes	29c
Willard's Society Envelopes, per pkg.	15c
Per box of 4 packages	55c
Hy Grade Envelopes	9c
De Luxe Royal Envelopes	11c
Listo Pencils; best mechanical pencil made	39c, 59c, 98c
Pal Pencils, value 15c and 25c	9c, 19c

We carry Shaffer and Parker Fountain Pens

We Pay the War Tax On All Pens

Luggage and Leather Goods

Amity Combination Bill Fold. Sheepskin	49c
Morocco	94c
Music Cases. Genuine leather	$2.47
Fit-All Toilet Kit	$2.97
Overnight Cases, Fitted	$34.98
Boston Bags	89c
Suitcases, 9x14	$1.77-1.97
13x24	$6.47
Auto Lunch Kits (12 persons)	$17.47

Kotex 87c

Glass and Chinaware

Cups and Saucers, patterned in blue and white, set of 6	89c
Cut Glass Vases, 6 in. high	32c
Cut Glass Sherbet Glasses and Goblets	49c
Cut Glass Mustard Containers, new design	29c

Beauty Parlor

Partial List of Treatments

Skin Tonic Facial
Face and Arm Shampoo
Astringent Treatment
Cleansing Face Astringent
Dry Skin Astringent
Wrinkle Eradicator
Acne Treatment
Muscle Stimulating
Dry and Oily Scalp Treatments
Hot Oil Treatment
Hot Tonic Treatment
Hair-A-Lene Treatment
Special Shampoo
Marcel Waving
Water Waving
Finger Wave Waving
Hair Bobbing
Singeing
Trying and Shampooing
Manicuring

Specials from 9 A.M. to 12 M.

Shampoo	50c
Bob Marcel	$1.00
Marcel	75c
Brow Arch	35c
Round Curl	35c

Three Children's and Women's Haircuts for $1.00. Tickets good any time.

We carry a full line of Hair Goods and Toilet Requisites.

Open Daily Until 6 P. M.

Novelties

Incense Burners. Bronze finish, in ornamental designs. (Buddhas, Bathing Girls, Temples, etc.)	23c
Incense	9c
Ash Tray and Poker Rack. Combination ash tray and poker rack, brass finish	$1.09
Chinese Sewing Baskets. Large sizes with bamboo stand, and decorated with Chinese coins	98c
Chinese Flower Bowl and Frog. 10-inch, beautiful oriental designs	98c

Pictures *and* Frames

Small Hinged Mantel Frames	73c-97c
Burnished Swing Mantel Frames	$1.87
Swing Mantel Stand Frames	$1.17
Copies of Old Masters (Framed Pictures)	$1.47
Maxfield Parrish Pictures, Old Masters, etc.	$3.47
Assorted Framed Mottoes	49c-64c
Framed Colored Photographs—California	98c

NEWS ITEM

Oatman dispatch states Oatman Combination has hit fissure on its vein, showing encouraging values.

SHELL UNION
UNION OIL
GENERAL PETROLEUM

These active oil issues that offer interesting possibilities. A Special Report on any of these companies sent free on request.

Private Wire Service With New York, San Francisco and Other Markets

Direct Wire to New York Curb (Special Curb Board)

"Prompt and Efficient Service"

A. W. COOTE

Member
Chicago Board of Trade
Los Angeles Stock Exchange
San Francisco Stock Exchange
New York Curb

324 South Spring St.
6710 Hollywood Blvd.

Stock Market Service

Oil Stocks

Industrial Stocks

Public Utility Stocks

Jno. O. Knight & Co.
Stocks—Bonds
411-14 Van Nuys Bldg.

Members Los Angeles Stock Exchange — Telephone 10154

Sixty-Nine Years of Service

form a background of experience and stability against which the Pacific Gas & Electric Company stands out as one of the foremost public service corporations in the country today.

First and Refunding Mortgage
30-Year 5½ Bonds

of this company are free from personal property tax in California. For the year ended December 31, 1922, net earnings were over 2.4 times the annual interest charges on the $121,700,700 bonds outstanding with the public, including this issue.

Price 98½ to Yield 5.60%

Full information will be furnished you, and you can, by calling, writing or phoning, ASK for it today.

Howard G. Roth Company

Established 1920
INVESTMENT SECURITIES
Members L. A. Stock Exchange
321 Pacific Mutual Bldg., Los Angeles
Telephone 868-84

The Rudolph Wurlitzer Co.
6% Sinking Fund
Debentures

A direct obligation of the world's largest distributors of musical instruments.

The company has an unique record of good profits earned annually during past 25 years.

$2700 net assets available for each $1000 debenture.

Price and details upon request

Geo. H. Burr, Conrad & Broom
Incorporated.
Los Angeles
1133 Citizens Natl. Bank Bldg.
Phone: Pico 1065
San Francisco — Seattle

A. M. Clifford
Investment Counselor and Financial Analyst

Has no Securities for sale, and acts only as an "adviser."

Serves clients from an independent and disinterested position in selection or investigation of Bond or Stock investments.

Has specialized for over sixteen years in the analysis of such securities.

Stock Exchange Building
Los Angeles

"GASOLINE PROFITS"

Who Makes them!
How they are Made!
How to Share them!

Let us send you our booklet without obligation.

W. H. Daum & Staff
528 Van Nuys Building
Los Angeles
Send Free Booklet to

Business; Financial; Markets; Investment

BUSINESS NEWS OF BUSY MARTS

Market Gossip Toys With California Pete

General Petroleum Another Strong Contender

Public Utility Reports Big Net Gain for Year

California Petroleum common may step into the place vacated by Mexican Petroleum as the market leader if the plans of a group of New York bankers said to be behind the stock are successful. It is reported that the same crowd that backed Mexican Petroleum in its market antics have formed a pool in California Petroleum with the intention of reincarnating the favorite that was taken away from them by the arbitrary action of Pan-American Petroleum in recalling all of the outstanding Mexican Petroleum stock.

That the pool behind Mexican Petroleum was eminently successful is well known market history. The stock made startling jumps even when well organized bear raids were conducted by professionals who had supposedly unassailable ammunition in the form of stories on the intrusion of salt water into the pool on which Mexican Petroleum was operating. These attempts procured declines, but they were in effect only long enough for the people behind the stock to publish more astonishing earnings reports that easily dispelled the pressure produced by the sellers. The whole campaign was conducted with finished technique, and if the same forces are taking California Petroleum in hand, the market will more than likely have a repetition of the domination of the company that is now dormant as a speculative factor.

California Petroleum appears to have the requisite bullish factors for a successful market leader. The company's expansion in production has been one of the surprises of petroleum history in 1922, the daily output now standing between 45,000 and 50,000 barrels at this time. The growth has come as the result of an intensive drilling campaign to which the officials of the company have devoted all of their attention. The completion of Baldwin No. 1 by a subsidiary at Santa Fe Springs last Sunday, having an estimated flow of 9000 barrels, is evidence that drilling efforts are proceeding and may be expected to materially increase the daily average. One of the factors in the drilling process enjoyed by California Petroleum is the existence of an efficient geological department that has made a careful study of Southern California oil formations, and on its recommendation the company has brought in wells where other operators have feared to venture.

Long time contracts that are said to be especially favorable are responsible to a considerable degree for the earnings that are expected to be shown for 1922 when the official report is made. Estimated earnings on the common stock are placed at $20 a share, and recently a 7 per cent dividend was declared as the first payment that has been made since 1913. During 1922 the company was able to appropriate sufficient funds from earnings to retire portions of the preferred stock and of the bonds outstanding. A recent statement emanating from an eastern financial news agency said that $1,965,500 of the preferred had been retired and canceled and $280,000 held in the treasury for future retirement. The funded debt was reduced from $1,418,700 to $825,400. These operations were prior to August 31.

If California Petroleum fails to fulfill the predictions made by its supporters the State of California may have another active representative in General Petroleum, now listed on the Los Angeles and San Francisco stock exchanges. Rumblings of the formation of a pool in this stock for the purpose of listing it on the New York exchange have been heard for some time, and it is reported that the stock is being acquired for this purpose. The stock outstanding was increased four times a short time ago by the reduction of the

(Continued on Thirteen Page)

MARKET INDEX

The following index will be found convenient for quickly locating market information in this issue of The Times:

	Page
Bond quotations	13
Bean market	10
Business news	10
Building permits	14
Butter (eggs)	14
Called bonds	10
Citrus fruits	14
Cotton	14
Daily Trade Talk	13
Eggs (butter and eggs)	14
Federal Reserve Weekly Statement	10
Foreign exchange (money)	13
Gasoline, oils	14
Grains	14
London market	13
Live stock	14
Metal market	12
Market statistics	13
Market reviews	10
Money, exchange	12
New York market letter	15
Produce, Los Angeles	14
Produce, San Francisco	14
Wall street news	15
STOCKS—	
Boston copper	14
Chicago	12
Los Angeles	12
New York oils	13
New York (curb)	11
Stocks and bonds in San Francisco	14
Salt Lake	13
San Francisco	12

MARKET REVIEW

[EXCLUSIVE DISPATCH]

NEW YORK, Feb. 8. — The upward trend on the stock exchange continued today. It appeared to reflect the mood of the financial public, as perhaps was shown by the enthusiasm with which Wall street discussed some very matter-of-fact remarks on the business situation and outlook made by the Secretary of the Treasury. At times there were some signs of irregularity in the stock market, but the advances for the day far exceeded numerically the declines, and the business done again exceeded 1,000,000 shares.

What was particularly noticeable was the extent to which Wall street lost interest in the Ruhr as a factor in the financial situation. It was hardly discussed in financial circles today. Even at London and Paris, the rise of government securities was the incident of the day's markets. Trading in French Republic bonds on the New York stock exchange quieted down distinctly; they scored fractional advances, however.

The foreign exchnage market itself appeared to be losing interest in the Franco-German deadlock. Rates of the principal European markets ended virtually at Wednesday's figures. The franc was pushed up and down by speculators, here and at London, but its net change for the day was negligible in both markets.

Only the German mark showed signs of activity; it got at one time above three thousandths of a cent. Since it was quoted last week at two thousandths, it has had the respectable recovery of 50 per cent, following the 85 per cent decline of the four preceding weeks. One is certainly inclined to wonder how the German commercial mind can keep track, in its price schedules, of these prodigious swings in value of the currency.

The Bank of England's ratio of reserve to deposit liabilities rose today fractionally above 20 per cent. This has not happened since March, 1920; it occurred in only five weekly statements of that year, though in seventeen of 1919. No fixed ratio of reserve is required at the Bank of England, although before the war a 40 per cent ratio used to be termed the "apprehension minimum."

The war has largely modified ideas in that respect; but the present steady increase in the percentage is interesting, and perhaps significant. We are accustomed to compare the London bank ratio with our Federal reserve's holding of 76 per cent cash reserve against deposits and note circulation. But the Bank of England covers its circulation 100 per cent in gold. If our Federal reserve banks were required to do the same, the cash left as reserve against deposits would be 51 per cent of the deposit total.

CALIFORNIA BEAN MARKET

Following are the selling prices for dried beans for 100 pounds in carlots f.o.b. California common selling points, as quoted yesterday by the California Bean Growers' Association: Large whites, 7.50; small whites, 7.75; pinks, 6.50; Mexican reds, 8.75; red kidneys, 6.50; Hendersons bush limas, 11.05; cranberry beans, 7.75; bayous, 7.50; blackeye beans, 5.65.

WEEKLY FEDERAL RESERVE STATEMENT

[BY A. P. NIGHT WIRE.]

WASHINGTON, Feb. 8.—Combined resources and liabilities of the twelve Federal Reserve banks at the close of business February 7 were reported tonight by the Federal Reserve Board in thousands of dollars as follows:

RESOURCES

Gold and gold certificates, $97,892.
Gold settlement fund, Federal Reserve Board, $569,378.
Total gold held by banks, $970,503.
Gold with Federal Reserve agents, $2,320,272.
Gold redemption fund, $60,240.
Total gold reserves, $3,276,915.
Reserves other than gold, $143,288.
Total reserves, $3,419,203.
Nonreserve cash, $67,172.
Bills discounted:
Secured by United States government obligations, $744,648.
Other bills discounted, $234,688.
Bills bought in open market, 184,865.
Total bills on hand, $784,384.
United States bonds and notes, $196,888.
United States certificates of indebtedness, $187,038.
Total earning assets, $1,167,272.
Bank premises, $46,940.
Five per cent redemption fund against Federal Reserve bank notes, $211.
Uncollected items, $554,864.
All other resources, $10,815.
Total resources, $4,961,626.

LIABILITIES

Capital paid in, $107,516.
Surplus, $218,305.
Deposits:
Government, $38,121.
Member bank reserve account, $1,895,359.
Other deposits, $22,780.
Total deposits, $1,956,441.
Federal Reserve notes in actual circulation, $2,217,217.
Federal Reserve banks in circulation, net liability, $3,305.
Deferred availability items, $452,355.
All other liabilities, $10,694.
Total liabilities, $4,961,627.
Ratio of total reserves to deposit and Federal Reserve note liabilities combined, 77 per cent.

CALLED BONDS

[Blyth, Witter & Co. News Service.]

Central Power and Light Company 7s, Series A, due 1939; redemption March 6, 1923, at 105%.
Cities Service Company 7s, Series B, due 1966; redemption March 7, 1923, at 102.
Oklahoma Company 5s, due 1926; redemption March 1, 1923, at 107½.
Grand Ledge Coal Mining Company 6s, due 1924-29; redemption March 1, 1923, at 102.
Hinier Coal Company 7s, due 1937; redemption March 1, 1923, at 102.
La Empresa de Agua Potable de Valparaiso 6s, due 1939; redemption Feb. 9, 1923, at 100.
Mortgage Bond Company of New York 4s, Series 2, due 1966; redemption April 1, 1923, at 100.
Pittsburg Coal Company 5s, due 1931; redemption March 1, 1923, at 100.
Stillman Investment Company 6s, due 1934-39; redemption March 1, 1923, at 102.
Pacific Guano and Fertilizer Company 6s, due 1934-37; redemption March 1, 1923, at 100.

TWO BANKRUPTS, ASSETS NIL

The following petitions in bankruptcy were filed in the United States District Court yesterday:
H. Stanley Parry, a student; liabilities, $5426.54; assets, nothing.
Bertha Duppenthal, a domestic; liabilities, $416.30; assets, nothing.

ADJUSTMENT OF TRADE BALANCE

Favorable Influences Have a Greater Potency

Leading Factors in Present Business Status

Domestic Demand Offsetting Reduced Exports

BY RICHARD SPILLANE
[EXCLUSIVE DISPATCH.]
[Copyright, 1923, Public Ledger.]

NEW YORK, Feb. 8.—One of the seeming anomalies has been the refusal of the stock market to take the Ruhr situation so seriously as did the ministers of state. Prices are higher than when the French troops entered the basin, and the tone has been generally, and, at times, decidedly strong. Yet brokers say the public is not "in" the market. That is a relative term.

Wall street always has its explanation, good or otherwise, for what the ticker indicates. In the present instance its statement is novel in some respects and impressive in others.

"It merely is a matter of favorable influences outweighing unfavorable. Let us look at the favorable. In this country many of our industries are fully engaged. Our railroad earnings show unusually well. The steel corporation is so heavily engaged on domestic demands that it has to curtail its export business. Unemployment is negligible. In some fields there is a shortage of labor. There has been decided improvement in output in nearly every major line of industry. You cannot afford to ignore these facts.

"There is another matter that has not sunk into the public consciousness. That is the British agreement on the payment of its $4,000,000,000 debt to the United States. Big as that is in itself it also establishes the principle under which the French and the others must consider their obligations.

CONDITION ABROAD

"There you have the big factors, so far as we are on this side are concerned. Now as to the situation abroad. There never has been real danger of war coming out of the Ruhr invasion. Germany is unarmed. A nation disarmed cannot go to war. We may question the wisdom of France in her act, but not her right. Sooner or later, Germany must back down.

"That is the political. Now the material. There has been improvement in the industrial and foreign trade outlook in Great British. The steel induhtry there is active, more active than at any time in the last two years. It is due in part to American mills being so heavily engaged that they cannot fill all export orders, and part also to Continental mills being hampered by lack of fuel. Today Great Britain's export business in steel is excellent.

"The same is true of coal. Great Britain has an eager market for every ton of coal she can spare for export. Her production of coal is up to or nearly up to her prewar basis.

"Conditions in India are most promising for this year's crops. The rains have been ample. Good crops mean good business. India takes the bulk of the exports of Lancashire's cotton goods. Her purchases are limited only to the buying power of her people.

"Here you have three great industries of the British, the greatest three, with present or future conditions highly promising. Each of these industries feeds that other great industry, sea transportation, in which Great Britain is pre-eminent.

"There is nothing odd in the strength of the stock market. The ticker says conditions as a whole are improving. They are. How long they will continue to improve remains to be seen, but there is nothing anomalous in what the stock market has done in the last few weeks."

DIVIDEND ACTIONS

[Blyth, Witter & Co. News Service.]

Nyal Company declared extra dividend on common of 1 per cent.
Crescent Pipe Line Company declared an initial dividend of 37½c.
Jeff-Traction and Clearfield Coal and Iron resumed dividend of $1 on common.
New Orleans, Texas and Mexico increased quarterly rate on common to 1¾ per cent.
Dow Chemical Company reduced quarterly rate to 1 per cent on common.
Sharp Manufacturing reduced quarterly rate to 1 per cent on common.
Chile Copper declared initial dividend of 62½c on stock.

Municipal Bonds

$300,000
City of Pasadena Waterworks
4½% Bonds

Dated January 15, 1923 — Denomination $1000

Principal and semi-annual interest (January and July 15th) payable at the office of the City Treasurer of Pasadena, Cal.

FINANCIAL STATEMENT

Assessed Valuation 1922	$92,706,044
Bonded debt (incl. this issue)	2,717,000
Populaton 1920, 45,300; 1923 est.	50,000

Bonded debt less than 3% of assessed valuation.

AMOUNTS AND MATURITIES
$15,000—January 15, 1924, to 1943, Inclusive.

Prices to Yield 4.35%

Tax exempt in California and exempt from Federal Income Taxes. Subject to the approval of Messrs. O'Melveny, Millikin, Tuller & MacNeil of Los Angeles.

Specialists in Municipal & Corporation Bonds
R. H. MOULTON & COMPANY
LOS ANGELES
TITLE INSURANCE BUILDING
Telephones 60927—Main 260
LOS ANGELES — SAN FRANCISCO

Central Power and Light Company
(A Massachusetts Corporation)
First Lien and Refunding
Six and One-half Per Cent Gold Bonds
"1952 Series"

Interest payable semi-annually March and September

Denominations $1,000, $500 and $100

Upon the completion of this financing, the Company will operate directly or through its subsidiaries, 33 central electric power stations as well as doing a gas, water, street railway and ice business in 61 cities and towns in 10 different groups throughout the States of Missouri, Arkansas, Oklahoma and Texas. The Consolidated net earnings for the year ending June, 1922, were over double the amount required for interest on the entire mortgage debt, including this issue and were, after payment of interest on the First Mortgage Prior Lien 6's of 1946 and on the Divisional Bonds, over three and one-half times interest requirements on these bonds. Redeemable on any interest date at 110 during first 15 years, 107½ during next 10 years and 105 thereafter, plus accrued interest.

Price 97 and interest to yield 6.75%

STEPHENS & COMPANY
724 South Spring Street - Los Angeles
Telephones Broadway 877-878-879
SAN DIEGO — SAN FRANCISCO — OAKLAND

With Stable Demand This Hydro Electric Utility Has Built a Dependable Business

THE Western States Gas & Electric Company is known throughout California as the utility with the stable demand. Over a period of years this company has increased its business regularly in about the same proportion each year.

The tabulation of the gross earnings of this company demonstrates the regularity of this increase.

In 1911	$ 866,398
In 1912	987,861
In 1913	1,085,647
In 1914	1,117,867
In 1915	1,183,834
In 1916	1,239,337
In 1917	1,402,869
In 1918	1,628,995
In 1919	1,901,303
In 1920	2,224,909
In 1921	2,547,164
In 1922 (est.)	2,750,000

During this period the power increased [illegible] company could build [illegible] ating plants to supply it; it purchased 60% of the [illegible] it sold to its own [illegible]

With the completion of [illegible] 000 K.W. [illegible] timated that the [illegible] its annual net earnings [illegible] from the subsidiaries of the [illegible] ating power for [illegible] chased.

When you buy the [illegible] Bonds of the Western States Electric Company you buy [illegible] pendable business [illegible] vestment. At present [illegible] interest you can obtain [illegible] 6.40%.

Complete information [illegible] company and this [illegible] tained in an interesting [illegible] will be sent to your address [illegible] your written request.

PASADENA
614 Chamber of Commerce Bldg.
HOLLYWOOD
823 Hollywood Security Bldg.
SAN DIEGO
234 First National Bank Bldg.
SANTA BARBARA
816 San Marcos Bldg.
SEATTLE
PORTLAND
SAN FRANCISCO
CHICAGO
NEW YORK

BLYTH, WITTER [illegible]
521 Trust and Savings Bldg., Los [illegible]
Sixth and Spring Streets
Phone Broadway 327

No. 4 of a Series—"Earnings and Management"

Sound Public Utility Investment Yielding 7%

COAST VALLEYS GAS & ELECTRIC
6% Cumulative Preferred Stock

Net Earnings of the Company are as follows:

	5 Yr. Average 1917-1921	12 mos. ending Oct. 31, 1922
Gross Earnings	$424,821	$674,059
Available for pfd. dividends	36,598	83,871
Pfd. dividend requirement	24,000	26,346
Times earned	1.52	3.20

Examination of the above comparative income statement clearly indicates the substantial and steadily improving investment position of this security.

Management of the Company is found to be equally strong for control is in the hands of interests affiliated with some of the greatest public utility properties in the country. Mr. H. B. Starring, the president, is also a director of the Philadelphia Company, the Duquesne Light Co., etc., and president of the Sierra and San Francisco Power Co., which in turn is now under lease to the Pacific Gas and Electric Company.

This Cumulative Preferred Stock is Exempt from personal property taxes in California and the quarterly dividends are free from Normal Federal Income Tax. At $86 per share the yield is full 7.00%.

HUNTER, DULIN & Co.
GOVERNMENT, MUNICIPAL AND CORPORATION BONDS
I. N. VAN NUYS BUILDING
LOS ANGELES
HOLLYWOOD 500 SECURITY BLDG. — PASADENA 310 E. COLO. ST. — SAN FRANCISCO — OAKLAND — Phone Main 8501

We Offer

the Unsold Portion of One of the most attractive issues of

Road District Bonds
We have ever handled

Total Bond Issue	$ [illegible]
Assessed Value of Land and Improvements	[illegible]
Estimated True Value	[illegible]
Acreage in District	[illegible]
Average Debt Per Acre	[illegible]
Maximum annual average tax per acre to pay principal and interest	[illegible]

This is a highly improved agricultural district adjoining a very progressive City of about 5000 Population in one of the most fully developed and fertile valleys in this State.

Maturities Offered 1927 to 1929

Prices to Yield 5¾%

With Complete Tax Exemption.

ELLIOTT & HORNE Co.
BOND DEALERS SINCE 1904
200 Stock Exchange Bldg., 639 S. Spring St.
Main 7255

FIRST MORTGAGE CORPORATION

7% $100 and $500 First Mortgage Bonds on Improved Los Angeles Real Estate 7%

811 Van Nuys Bldg., Pico 6148

ility
e Business

During this period the demand for power increased more rapidly than the company could build its own generating plants to supply it. Last year it purchased 60% of the power which it sold to its own consumers.

With the completion of a new ... 0 K.W. generating plant it is estimated that the company can increase its annual net earnings over $400,000 from the substitution of its own generating power for power now purchased.

When you buy the 15-Year ... Bonds of the Western States Gas & Electric Company you have this dependable business back of your investment. At present price of 9... interest you can obtain a yield of ... 40%.

Complete information about the company and this bond issue is contained in an interesting circular which will be sent to your address today ... your written request.

WITTER & CO.
... Savings Bldg., Los Angeles
... and Spring Streets
Phone Broadway 327

...l Management"
Investment
...%
...ECTRIC
...tock
... as follows:

	Average ...17-1921	12 mos. ending Oct. 31, 1922
	4,821	$674,053
	6,598	83,871
	4,000	26,316
	1.52	3.20

... income statements ... steadily improving in-

... to be equally strong. ... affiliated with some of ... the country. Mr. M. ... ctor of the Philadel... ... etc., and president of ... which in turn is ... Electric Company.

... n personal property taxes ... ee from Normal Federal ... 7.00%.

...IN & Co.
...PORATION BONDS
...ING

...n of
...e issues of
Bonds
...dled

........$	84,052.00
....	642,500.00
....	2,570,000.00
....	26,000
....	3.25
...ncipal and in-	.31

... district adjoining a ... population in one of ... alleys in this State.
... to 1929
...%
...ption.

...NE Co.
...1904
... Spring St.

Aronson & Co.
STOCKS and BONDS

For Your Next Directors' Meeting

There is a cash surplus in the company's treasury. The question is whether to pay it out in dividends or put it back into the business.

It will be well worth while hesitating before you do either. Bigger dividends are nice things to jingle in the pockets, and new buildings, new equipment, new branch offices are fine things to point out to admiring friends.

But the most gratifying thing of all is to know that, safely invested in high grade bonds, is a sum sufficient to meet any sudden drain on the company's resources in a period of business adversity.

Ask the business men who have such a reserve. Then again, ask the business men who didn't have one—when the crash came!

We shall be glad to co-operate with you in suggesting suitable bonds to build up a reserve for your business.

Stevens, Page & Sterling
GOVERNMENT, MUNICIPAL AND CORPORATION BONDS
LOS ANGELES — Van Nuys Building, 7th and Spring Streets, Pico 1070
PASADENA — Boston Building, 25 North Raymond Avenue, Colorado 5133

A Sound Utility Bond Yielding 7.10%

Western Public Service Company

First Refunding and Improvement Sinking Fund 7% Bonds, due December 1st, 1945

The Company owns and operates electric light and power properties serving 34 prosperous communities in Colorado, Wyoming Nebraska, Texas and Missouri—a territory sufficiently large and diversified in character to be relatively free from the effects of purely local industrial and agricultural conditions.

These bonds are secured by a direct mortgage (subject only to certain closed underlying divisional bonds) on the properties of the Company, appraised at nearly twice the total amount of all underlying bonds and this issue.

Net earnings for the year ended October 31, 1922, were over twice the interest requirements on all underlying bonds and this issue.

Price 99 and interest, yielding about 7.10%

Circular on Request

HOWARD N. MARTIN & CO.
INVESTMENT SECURITIES
... STOCK EXCHANGE BLDG. TELEPHONE 822-201
LOS ANGELES, CALIFORNIA

Keeping in Touch With the Bond Market

Both the rise and fall of general security prices and the fluctuations of an individual bond are worthy of the close attention of the careful investor. From a study of these changes can often be determined the profitable time to buy and the wise time to sell your securities.

To assist you in keeping in touch with the bond market we have prepared a table showing the average monthly price during 1922 of eight representative bonds. In this group are included leading industrial, public utility, railroad, and foreign government issues. We shall be pleased to mail you this table on request. Just write your name and address below and send in this advertisement. No obligation, of course.

Name ....

Address ....

Alvin H. Frank & Co
INVESTMENT SECURITIES
... Stock Exchange Bldg. ... & Hill
Phone Pico 6188
LOS ANGELES

Investigate Edison Securities
... Department, 4th Floor, Edison Building, Los Angeles, Cal.

Merrill, Lynch & Company
... NEW YORK, CHICAGO, DETROIT, CLEVELAND STOCK EXCHANGES
PHONE 8...-19

NEW YORK STOCK EXCHANGE

[BY A. P. NIGHT WIRE.]

NEW YORK, Feb. 8.—Speculators for the advance continued to bid up stocks in today's market, selecting new leaders, particularly in the food, sugar and tobacco groups, to replace those whose advance had been halted by realizing sales and short selling. In most cases, however, the reactionary tendency was held within fractional limits, indicating good buying support below current price levels.

Secretary of the Treasury Mellon's optimistic forecast of business and trade conditions and further favorable trade news, including higher prices for refined sugar, crude rubber and Pennsylvania crude oil more than counteracted the effect of the disquieting news dispatches from the Near East, which, however, had a depressing effect on the foreign exchange.

United States Steel common, Baldwin, Studebaker and most of the other active and popular shares all showed small net changes at the close. Rail shares also moved within narrow limits, the only outstanding exceptions being Louisville and Nashville, which closed 2⅛ points higher at 142½ and New Jersey Central and "Soo" common each up 2.

Sugars moved into higher ground under the leadership of Cuba Cane preferred, up 1⅛, and Cuban American, up ⅝, buying of that group being based on recent advances in the prices of Cuban raw sugar and the refined product.

Pacific Oil was in rather free supply during the day, dropping 1⅛ points, other changes in that group being irregular. Pan-American "A" selling ex-20 per cent stock dividend, touched 81 and closed at 79¾ as against yesterday's close of 92½.

Kelly-Springfield Tire was pushed up 2⅝ to 58⅝, a new high record for the year, but the other tire and rubber stocks failed to show any material response to the higher crude prices. American Tobacco advanced 3 points to 159. Some of the other individual strong spots were Lima Locomotive, Woolworth, Remington Typewriter, Pressed Steel Car, North American, Brooklyn Edison, American Ice, Air Reduction, California Packing, Continental Can, United Railway Investment preferred, American Snuff and National Acme, all up 2 to 5 points.

Just before the close a block of 15,000 shares of Oklahoma Producing and Refining changed hands at 8⅜ a share, or ¼ above last night's close. Mexican Petroleum, which was one of the spectacular features of the market last year, made its appearance on the tape for the first time in weeks, 100 shares selling at 279, or $20 below the previous sale.

Call money opened at 4 per cent and then advanced to 4½, where it closed. Brokers bid 4¾ per cent for time money, but bankers demanded 5, some renewals, but little new business being arranged below the higher figure. Out-of-town bankers were the principal takers of commercial paper, the bulk of prime names commanding 4½ per cent.

Business in the foreign exchange market continued dull with most of the principal European rates closing at small recessions. Demand sterling dropped about ⅛ cent to just over 467, and French francs sold around 6.20 cents as compared with 6.25 yesterday. German exchange was firmer, marks being quoted at .0030 cents as against .0028 yesterday.

Day's total sales, 1,172,000 shares. Twenty industrials averaged 101.05. Unchanged. High, 1923, 101.05. Low, 96.96. Twenty railroads averaged 88.91. Net gain, .11. High, 1923, 88.93. Low, 84.53.

Stock Quotations

[Furnished by E. F. Hutton & Co., Members New York Stock Exchange, 643 South Spring street.]

NEW YORK, Feb. 8.—Following are the closing prices, sales, high and low quotations today:

Sales.	Stocks—	High.	Low.	Close.	Net change.
200	Adams Bunsley	17⅜	17⅜	17	— ½
1,700	Ajax Rubber	13⅜	13⅛	13⅛	+ ⅛
1,400	Allied Chemical	77½	76⅝	76⅝	+ ⅜
600	Allis Chalmers	49⅛	48⅛	48⅛	— ⅜
100	Do. pfd	97	97	97	+1
500	Am. Agr. Chem.	32½	32	31⅝	+ ½
300	Am. Beet Sugar	41⅛	40	40⅛	+ ⅛
27,100	Am. Can	90½	88½	89	+ ½
1,300	Am. Car & Fdy.	187	184¾	185	+1
300	Am. Cotton Oil	17⅜	17⅛	17	
300	Am. Drug Syn	6⅜	6⅛	6⅛	+ ⅛
900	Am. Express	141⅜	139	137	—3⅛

[illegible]

*Ex-dividend.

Money—Highest, 4½ per cent; lowest, 4 per cent; closing bid, 4 per cent; previous close, 4½ per cent.

Total sales of stocks—1,172,000 shares.

Total sales of bonds—$18,787,000.

E. F. Hutton & Co.
MEMBERS
New York Stock Exchange
643 South Spring St.
Ambassador Hotel
Alexandria Hotel
Hollywood, Pasadena, Santa Barbara, Stockton
San Francisco, Oakland, Del Monte, Sacramento, San Jose
HOME OFFICE
61 BROADWAY, NEW YORK CITY
Private Wires Coast to Coast

LOGAN and BRYAN
636 South Spring St.
Members All Leading Exchanges.
Private Wires Atlantic to Pacific
United States and Canada
Pasadena, Santa Barbara, Coronado

Santa Fe Springs
14-Acre lease near big wells. Opportunity for few to double their investment quick by joining organizers.
See the organizers, 709 Grant Building, 4th and Broadway.

NEW YORK CURB

Oils Well Bought

[BY A. P. NIGHT WIRE.]

NEW YORK, Feb. 8.—Trading in today's curb market was quite active, with closing prices irregularly higher.

An increase in Pennsylvania crude oil prices brought about some good buying in high-priced oils, gains of 3 to 5 points being registered by Galena Signal, Southwestern Pennsylvania Pipeline, South Pennsylvania, Southern Pipeline and Standard Oil of Ohio. Standard Oil of New York closed fractionally lower.

Motor issues yielded in response to the heaviness of the Durant group, Delaware dropping nearly 3 points to 59⅞ and Indiana ⅛ to 17⅞. Stutz dropped 1⅛. Goodrich preferred closed 3 points higher and Cuyamel Fruit 1⅛. Fleischmann and National Supply also were heavily traded in, the former showing a net gain of 1⅛ and the latter touching 62¾ and then dropping back to 61, up ⅛. Yellow Taxi Corporation of New York jumped 10 points to 135 and then fell back to 130.

Major activity in the mining group took place in the gold issues.

[Furnished by Logan & Bryan, Members New York and Boston Stock Exchanges, 636 South Spring street, Los Angeles.]

Sales.	Stocks—	High.	Low.	Bid.
	Industrials—			
	[illegible]			
	Independent Oils—			
	[illegible]			
	Mining—			
	[illegible]			

CUBA
External Loan
30-year sinking fund
5½% Gold Bonds
Direct obligation of the Republic of Cuba. Issued with the acquiescence of the United States government under the provisions of the treaty dated May 22, 1903.
PRICE YIELDING ABOUT 5.55%
Circular upon request
The National City Company
Offices in more than 50 cities
513 West Sixth St., Los Angeles
Telephone 10208

Well! May wheat reached a high of 121½, just the point we anticipated yesterday. It then set back to a close of 120⅝. If you took profits on your long grain and put out a short line for a minimum of three points profit we believe you are sitting pretty. But don't forget, we believe May option will eventually sell above 1.35. So it looks like a purchase on any good setback.

You can trade with us in 1000 bushels or 1,000,000. Main 45.

GRUNDY & CO.
306 Stock Exchange

17c A DAY

For only 17c a day you may become one of the many who are daily investing in SOUTHERN CALIFORNIA GAS COMPANY 6% CUMULATIVE PREFERRED STOCK—an opportunity at only a small payment down and 17c a day to become one of its partners—an opportunity to Save and be Successful.

This opportunity is yours NOW—Take advantage of it.
Investigate the possibilities of:

Southern California Gas Company

$1,000,000 6% Cumulative Preferred Stock
$92.50 per Share—Yielding 6.48%

SOUTHERN CALIFORNIA GAS COMPANY 6% CUMULATIVE PREFERRED STOCK IS SAFE—has a Net Income of five (5) times the dividend requirements of all outstanding preferred stock, including the present issue—Yields a permanent and dependable income and is readily convertible—sure signs of a good investment.

You may purchase one or more shares of this stock at any of our offices.

$92.50 Per Share—Cash, or on Easy Monthly Payments.
Not More Than 50 Shares to a Subscriber.

Buy Southern California Gas Company 6% Cumulative Preferred Stock and Let Your Dividends Pay Your Gas Bills

Southern California Gas Company

950 South Broadway — Los Angeles — Telephone 821-431

OFFICERS AND DIRECTORS

Wm. G. Kerckhoff, President.
A. C. Balch, Vice-President.
A. B. Macbeth, Vice-Pres. & Gen. Mgr.
Ben R. Meyer, Pres. Un. Bk. & Trust Co.
L. M. Farnham, Vice-President & Sec'y.
A. E. Peat, Treasurer and Comptroller.

This is the Fifteenth of a Series of Advertisements Showing the Desirability of Southern California Gas Company 6% Cumulative Preferred Stock as a Profitable and Safe Investment.

Securities Dept. 1923
Southern California Gas Co.
Box 910, Station C.
Los Angeles, Calif.
Enclosed find check for $................in payment of ....shares of 6% Cumulative Preferred Stock, or $............ for ....shares at $7.50 down and $5.00 per month.
Name ....
Address ....
City T-15

ESTABLISHED 1912

One of the Foremost Public Utilities

The Pacific Gas and Electric Company is recognized as one of the largest of the well-established and successful public service corporations in the United States. It serves thirty-six counties of Central and Northern California, with an estimated population of over 1,850,000.

Pacific Gas and Electric Company

$10,000,000 30-Year 5½% First and Refunding Mortgage Bonds

These bonds are secured by a direct first mortgage on properties recently constructed at a cost of over $20,000,000, by a direct mortgage on all other property of the Pacific Gas & Electric Company subject to prior liens of underlying mortgages; and by $45,840,000 General and Refunding Mortgage Bonds pledged, or about to be pledged, with the trustees.

The bonds are exempt from all personal property taxes in California. Application has been made to certify them as legal investment for savings banks in California.

PRICE: 98½ and accrued interest—To Yield 5.60%

Detailed circular furnished on request.

Drake, Riley & Thomas
Government, Municipal and Corporation Bonds
314 Van Nuys Building. — Telephone Pico 787
Los Angeles
SAN FRANCISCO — PASADENA — SANTA BARBARA

$13,000,000
City of Montreal

Non-Callable 5% Bonds
Due May 1, 1954

Principal and interest Payable in New York in U. S. Gold Coin.

Montreal, with a population of over 750,000, is the oldest permanent settlement in Canada. It is the leading commercial metropolis of Canada, with excellent harbor facilities, where an extensive foreign trade is carried on.

It is an important industrial center, including many large factories; the most important being steel locomotive car and glass works, boot and shoe manufactories, and ship-building plants.

Assessed Valuation	$924,824,800
General Bonded Debt	132,312,169

PRICE: 97 and Interest, Yielding 5.20%

While we do not guarantee the above information, it is gathered from sources which we deem reliable.

The CITIZENS NATIONAL BANK
of Los Angeles
N. W. CORNER FIFTH & SPRING STS. . . . Phone . . 10499

INVESTORS
Attention
24 Acres
Santa Springs
OIL LAND
Now leased to a big oil company. Will sell land and lease in its entirety at an attractive price.
Address N, Box 218, TIMES OFFICE.

PUTS & CALLS
To those who buy Calls now giving the right to demand delivery of a certain stock within a specified time, and at a designated price, should realize that a sharp rally may easily drive stocks to new high levels and a substantial profit might be realized. The risk is limited to the cost.
Phone, write or call for booklet, "Puts and Calls." It tells what they are, how they operate, etc.
Prompt attention to mail orders.
STOKES, ROGERS & CO.
Put and Call Brokers
906 Loew's State Bldg.
Los Angeles, Cal. — Phone 822-303.

Opportunity! Salesmen Wanted
If you have the ability to place a security yielding 12% payable 3% quarterly you can demonstrate to the financial satisfaction of yourself, your clients, and a reputable stock and bond house who desires your services, call 1019-20 Loew's State Bldg.

GRAIN
We have just prepared a market analysis containing very interesting data on present crop conditions in corn and wheat. A copy will be mailed upon request.
A. H. CRARY & CO.
Members
Chicago Board of Trade
Los Angeles Stock Exchange
Stocks—Bonds—Grain—Cotton
615 South Spring Street
Main 3066.
Direct Private Wires.

Foreign Bonds
Bought, Sold and Quoted
"We Are Active in All Markets."
Leonards & Company
Stocks and Bonds
1029 Citizens Nat. Bank Bldg.
Los Angeles.
Phones: 822331-2-3-4-5-6.

A GOOD BOND of ANCIENT ORIGIN

IN BABYLONIAN days the farm mortgage was carved in enduring clay. Its provisions were primitive and binding. The borrower not only pledged his land but actually conveyed title and legal possession of it to the lender, who enjoyed all the rights and benefits of ownership pending final repayment.

In those ancient days 20% interest was customary.

Down through the ages the farm mortgage has endured as the basic conservative investment. Variations and modifications to meet changing conditions have been made, but fundamentally it remains the same.

Today the farm mortgage loan too large for the individual investor to handle is divided into smaller and more easily negotiable parts called bonds. These bonds are a modern development of the first Babylonian farm mortgage.

As a sound investment of the farm mortgage type, providing satisfactory income, we recommend the POUNDSTONE & DWYER RANCH 7% FIRST MORTGAGE DEED OF TRUST SINKING FUND GOLD BOND.

Price 100 and Interest.
Ask for Circular No. F-185.

ESTABLISHED 1891
CARSTENS & EARLES
INCORPORATED
1102 TITLE INSURANCE BLDG., LOS ANGELES
SEATTLE SPOKANE SAN FRANCISCO
800 FIRST NATIONAL BANK BUILDING
SAN DIEGO

TAX GUIDE FOR INVESTORS

Our new 100-page book, "FEDERAL INCOME TAXES FOR 1922," is a practical digest of the law, and an illustrated analysis of the rulings affecting 1922 income and a tax guide particularly for investors.

We will gladly supply this book to investors without charge or obligation.

G. Brashears & Co.
602 Security Bldg., Los Angeles.
Pico 5393 61869

Pacific Gas and Electric Co.
Republic Iron and Steel Co.

Funds placed in the new bond offerings of these two strong companies eliminate all probable loss of principal and assures a reasonable and regular interest return.

Banks, Huntley & Co.
Los Angeles
1212 STOCK EXCH. BLDG. PHONE, PICO 4300

Terms Are Such that *You, Too,* Can Invest

25% Cash and the Remainder in Twenty Equal Monthly Payments

A most unusual opportunity to invest in the capital stock of the United States Mortgage Company. No matter how limited your means, you have the same consideration as the investor of large amounts.

Capital stock in this company is offered in $30 units—each unit consists of two shares of preferred and one of common.

Complete information on the advantages of investing in a company that deals in mortgages on high class real estate will be given in answer to a phone call or your name and address on the margin of this advertisement. Eight per cent with regularity is assured.

UNITED STATES MORTGAGE COMPANY
OF CALIFORNIA
1116 LOEW'S STATE BLDG. LOS ANGELES
822-267
In Pasadena—Chamber of Commerce Bldg.
8 PER CENT

G·E·MILLER & COMPANY
MUNICIPAL BONDS CORPORATION GOVERNMENT
Phone 824-685. 908 Van Nuys Bldg
Portland Seattle San Francisco

Frick, Martin & Company
INVESTMENT SECURITIES
10987 724 South Spring Street Pico 966

BOND & GOODWIN & TUCKER, Inc.
INVESTMENT SECURITIES, TITLE INSURANCE BLDG. TELEPHONE BDWY. 72.

CHICAGO EXCHANGE; PRICES, RANGE, SALES

[EXCLUSIVE DISPATCH]

CHICAGO, Feb. 8.—Range and sales on the Chicago Stock Exchange today:

Sales.	Stocks—	High.	Low.	Close.	Previous close.
540	Armour pfd	93¼	93	93	93⅛
250	Do. of Del. pfd	99½	99½	99½	99⅝
125	Armour Leather	9⅝	9⅝	9⅝	9⅛
1,200	Beone	45¼	45	45¼	45
1,080	Do. Rights	4¾	4⅛	4¾	4¾
2,115	Borg & Beck	26½	26	26⅛	26½
50	C. C. & C. Ry.	1	1	1	⅞
236	Do. pfd	6½	6⅜	6⅛	6¼
344	Com. Edison	130	129½	130	130
2,395	Cent'l Motors	10⅛	9¾	9⅞	10
1,135	Eddy Paper	28½	27½	28½	29½
1,800	*Gt. Lakes Dr.	88	88	88	90
2,510	Godchaux	24	19½	21¼	19¾
220	Gossard	25	25	25	25⅛
4,040	Hupp Motors	27⅞	26⅛	26⅞	26½
850	Hydrox	24⅜	23½	23¾	24½
80	Illinois Brick	82	82	82	85
450	Lyon & H. pfd	101	100½	101	100½
340	Libby	7⅛	7	7	7
200	Midwest Utilities	46⅜	45¾	45¾	47
60	Do. prior lien	102⅜	102¼	102⅜	102⅛
25	Mitchell Motors	1¼	1¼	1¼	1
15,730	Mont. Ward	24⅛	22½	23¾	22⅞
240	Do. A	95	94	94	94
150	Nat'l Leather new	7⅝	7⅝	7⅝	7⅝
80	Piggly Wiggly A.	62	62	62	63½
160	Public Service	102	101½	102	101¾
85	Quaker Oats pfd	100	99¾	100	100
485	Reo Motors	13⅞	13⅝	13¾	13⅞
1,420	Standard Gas	23½	20½	23½	20⅛
75	Do. pfd	48⅜	48¼	48⅜	48⅜
9,800	Stewart-Warner	95	92½	94½	93
335	Swift & Co.	108	107½	108	107⅛
225	Swift Int'l	48⅝	48⅜	48⅝	48½
225	Thompson Jr.	48⅝	48⅜	48¾	48½
7,350	U. C. & C.	67	65½	66	65½
100	U. S. Gypsum	70	69	70	68½
4,100	Wahl	57½	56⅛	56¾	56¼
200	Western Knitting	9⅛	9	9	9⅛
1,050	Wrigley	106½	106	106½	106
975	Yellow Mfg. B.	275	270	273½	268½
2,540	Yellow Taxi	72⅝	71⅝	71½	72½

*Ex-dividend 20 per cent stock.

MINING STOCKS IN SAN FRANCISCO

SAN FRANCISCO, Feb. 8.—Following are today's closing quotations and sales on the San Francisco Stock Exchange, furnished by A. W. Coote, 614 South Spring street, member Los Angeles and San Francisco Stock Exchange:

Sales.	Divide District—	Bid.	Asked.
2,000	Alto Divide	.01	.02
1,000	Ben Hur	.08	.10
4,000	Northwest Divide	.04	.05
6,000	Silver King Divide	.06	.07
22,000	Tonopah Hasbrouck	.07	.08
2,000	Victory Divide	.01	.02
2,000	Western	.01	.02
	Eureka District—		
7,800	Bullwhacker	.34	.....
	Goldfield District—		
1,000	Booth Reorg.	.07	
5,000	Combination Fraction	.03	.04
150	Florence	.65	.70
4,000	Goldfield Deep Mines	.21	.22
6,000	Goldfield Develop.	.....	.32
1,000	Grandma	.05	.06
1,000	Kewanas	.03	.04
2,000	Sandstorm Kendall	.03	.04
3,000	Silver Pick	.07	.07
13,000	Spearhead Gold	.09	.10
	Tonopah District—		
10,000	Halifax	.46	.47
11,500	MacNamara Crescent	.02	.03
2,000	Midway Con.	.10	.11
1,000	Rescue Eula	.14	.13
100	Tonopah Extension	3.23	.....
	Comstock District—		
300	Best & Belcher	.05	.07
700	Con. Virginia	.10	.11
1,000	Concordia	.04	.06
1,000	Ophir	.07	.08
200	Sierra Nevada	.07	.08
6,000	Union Consolidated	.22	.....
	Other Districts—		
5,000	Arrowhead	.02	.03
500	Simon Silver Lead	.32	.34
9,000	White Caps	.06	.07
2,300	Yellow Hound	1.25	1.27½
5,000	Hamilton	.02	.03

MINING QUOTATIONS AT SALT LAKE CITY

SALT LAKE, Feb. 8.—Closing quotations:

	Close.		Close.
Alta Mich.	.05	Lehi Tintic	.03½
Alta Con.	.03	Leonora	.02
Alta Tunnel	.04	Lyon Big Six	.15
Bullion	.02½	Mammoth	.50
Big Hill	.02½	Mason Valley	2.50
Big Cott. Coal	.06	Mich. Utah	.17
Bingham Mines	20.00	Mont. Bingham	.03½
Central Eureka	.02	New Quincy	.05¾
Cedar Talisman	.01	Nail Driver	.15
Columbus Rexall	.21	Park Bingham	.03
Colorado Con.	.05½	P. City M. & S.	3.50
Crown Point	.03¾	Park Utah	4.25
Daly	1.25	Plutus	.35
Dragon	.12	Prince Con.	.00
Demijohn Con.	.01	Pioche Bristol	.01
Eureka Mines	.06	Provo	.05
E. Crown Point	.02¼	South Standard	.19
E. Tintic Coal	.00¾	Syndicate	.11
E. Antelope	.02	S. K. Coal	2.52½
Eureka Lilly	.10	Sioux Mines	.02¼
Eureka Bullion	.04	Swansea Con.	.05
Grand Central	.64	Silver Shield	.00¾
Galena	.03	Tar Baby	.02
Hamburg Mines	.02½	Tintic Central	.01½
Howell	.05	West Toledo	.18½
Iron Blossom	.32	Walker Mining	4.00
Iron King	.15	Woodlawn	.10
Kennebec	.03½	Rock Lodge Coal	.10
Little May	.06¼		

MONEY, EXCHANGE

Local Bank Clearings

Bank clearings yesterday were $17,747,395.30, an increase of $5,122,556.14 over the corresponding day of 1922.

	1923.	1922.	1921.
Monday—	$19,103,851.81	$14,714,902.60	$11,785,149.02
Tuesday—	$18,341,265.39	$12,962,424.51	$12,378,051.80
Wednesday—	$19,581,303.43	$14,565,356.09	$13,120,043.77
Thursday—	$17,747,395.30	$12,624,839.38	$11,217,281.07

Bank Debits

Saturday	$22,248,202
Monday	25,316,491
Tuesday	24,008,390

Foreign Exchange

[Furnished by the Farmers' and Merchants' National Bank.]

	Exchange rate. Over $100
England, per pound sterling	4.68
France, per 100 francs	6.30
Germany, per 100 marks	.0035
Belgium, per 100 francs	5.60
Italy, per 100 lire	4.89
Bulgaria, per 100 leva	.72
Czecho-Slovakia, per 100 kronen	3.04
Denmark, per 100 kroner	18.80
Finland, per 100 finmarks	2.65
Greece, per 100 drachmas	1.25
Holland, per 100 guilders	39.62
Mexico, per 100 pesos	49.25
Norway, per 100 kroner	18.34
Portugal, per 100 pesetas	4.65
Rumania, per 100 lei	.52
Serbia, per 100 dinars	.99
Spain, per 100 pesetas	15.70
Sweden, per 100 kroner	26.70
Switzerland, per 100 francs	18.87
Hongkong, per 100 local currency	52.75

Buying rates: Great Britain, sight, 4.65; Canadian, sight, 1.75.

New York Quotations

[BY A. P. NIGHT WIRE.]

NEW YORK, Feb. 8.—Foreign exchanges irregular.
Great Britain—Demand, 4.67 1-16; cables, 4.67 5-16; 60-day bills on banks, 4.64¾.
France—Demand, 6.22; cables, 6.23.
Italy—Demand, 4.83; cables, 4.83½.
Belgium—Demand, 5.49; cables, 5.49½.
Germany—Demand, .0030¼; cables, .0030¾.
Holland—Demand, 39.50; cables, 39.56.
Norway—Demand, 18.46.
Sweden—Demand, 26.55.
Denmark—Demand, 18.68.
Switzerland—Demand, 18.78.
Spain—Demand, 15.62.
Greece—Demand, 1.20.
Poland—Demand, .0028.
Czecho-Slovakia—Demand, 2.95¾.
Argentina—Demand, 37.08.
Brazil—Demand, 11.45.
Montreal, .98 13-16.

Money Market

[BY A. P. NIGHT WIRE.]

NEW YORK, Feb. 8.—Call money firm; high, 4½; low, 4; ruling rate, 4; closing bid, 4½; offered at 4¾; last loan, 4½. Call loans against acceptances, 3½. Time loans firm; mixed collateral, 60@90 days, 4¾@5; 4-6 months, 4¾@5. Prime commercial paper, 4¾.

Bankers' Acceptances

Current rates on acceptances for the respective periods of time as prepared by the National City Company.

	30	60	90 Days
Prime eligible members	4 ½	4 ½	4 ½
Prime nonmembers	4⅛%	4⅛%	4⅛%

Silver Quotations

[BY A. P. NIGHT WIRE.]

LONDON, Feb. 8.—Bar silver, 30⅛d per oz. Money, 2 per cent.
NEW YORK, Feb. 8.—Foreign bar silver, 63⅞. Mexican dollars, 48⅞.

Legal

STOCKHOLDERS' MEETING

Notice is hereby given that the Annual Meeting of the Stockholders of the Murphy Oil Company will be held at their Office in Whittier, County of Los Angeles, State of California, on Tuesday, February 13th, 1923, at 2 o'clock P. M., for the purpose of electing a Board of Directors to serve for the ensuing year, and also to transact such other business as may be presented for their consideration.

E. R. CANTERBURY, Secretary.

LOS ANGELES EXCHANGE

Active dealing in Tom Reed and General Petroleum was the important development on the Los Angeles Stock Exchange yesterday. General Petroleum pushed up to a high of 36 3-8 for the day, but later reacted to a final quotation of 35 3-4, up 1-2 point over the previous session.

While there was a heavy volume of trading in Tom Reed, the closing price was 3 1-2 cents below that of the preceding day. The stock sold up to 1.29 and ended at 1.29. Telluride was off 1-2 cent at 25 and United Eastern jumped 3 cents on a close of 1.98. Oatman Combination was active at 11 1-2 cents and Sun Dial was firm at 6 cents.

United Oil dropped 5 cents in the oil group, closing at 1.15. Union Oil Associates was unchanged at 47 1-2 and Republic Petroleum sold at 21 1-2 cents.

Goodyear Tire and Rubber preferred indicated a further return to the levels where the stock sold a short time ago by climbing 1 1-2 points to a final price of 84. Southern California Edison common lost 1-8 of a point at 103 and Los Angeles Investment was up 1-2 cent at 1.35 1-2.

Following are the closing quotations and sales:

BANK STOCKS

	Bid.	Asked.
California Bank	$275.00	....
Citizens' National Bank	330.00	350.00
Commercial National	200.00	230.00
Continental National Bank	130.00	....
Farmers' & Mer. National	300.00	....
First Nat. Bank Benef. Cert.	370.00	385.00
Merchants' National	190.00	....
Security Tr. & Sav. Bank	288.00	291.00
Union Bank & Trust Co.	146.00	....
U. S. National Bank	160.00	....

BOND LIST (With Accrued Interest)

	Bid.	Asked.
Associated Oil 1st R. 5s, '30	97	....
Cal. Pac. Ry. 1st M. 5s, '41	65	....
Gen. Pet. 6s, 1927	127.00	131.00
General Pet. 10-yr. 7s, '31	104.50	....
H.T.&T.Co. 1st Mtg. 5s, '33	91	....
H.T.&T.Co. 1st Rfd. 5s, '45	91	....
L. A. Electric Co. 5s, '28	98	....
L. A. Gas & Elec. 5s, '34	98	....
L.A. G.&E. 1st Rfd. 5s, '39	96½	....
L. A. Gas & Elec. 7s, '24	101½	....
L. A. G.&E. 7s, '26, Ser. A	102½	....
L. A. G.&E. 7s, '31, Ser. B	104¾	105⅛
Laguna L. & W. 7s, '31	100	....
L. A. Lighting Co. 5s, '24	98	....
L. A. Pacific 1st 5s, '31	89½	91
L. A. Pacific 1st Rfd. 5s, 43	80½	81¾
L. A. P. 1st R. G. 4s, '30	76	80
L.A.&Pas. El. Ry. 1st Mtg. 5s, 1928	87	91
L. A. Ry. 1st Mtg. 5s, '38	88¾	89½
L.A.Ry. Corp. 1st R. 5s, '40	80½	83
P. E. Ry. 1st Mtg. 5s, '42	85	....
Pacific Gas & Elec. 6s, 1941	102	....
Pacific Gas & Elec. 7s, 1940	104½	....
P. L. & P. 1st Mtg. 5s, '42	97¾	98½
P. L. & P. 1st Rfd. 5s, '51	97½	....
Palmer Union 6s, 1931	80	90
S. M. Bay R. T. Co. 5s, '39	81	....
S. J. L.&P. 6s, '50 Ser. B	99⅛	....
S. J. L.&P. 6s, '50, Ser. C	100	100½
S. J. L.&P. U.&R. 7s, '51	104¾	105½
Std. O. of Cal. 10-yr. 7s, '31	104⅛	....
S. C. Ed. Gen. Mtg. 5s, '39	95	....
S. C. Ed. G. & R. 6s, '44	101¼	101½
So. Cal. Gas 1st Mtg. 6s, '50	99½	100¼
S. C. Gas 1st & R. 7s, '51	104	....
S. Co. Gas. Con. 10-yr. 8s, '30	....	111
Union Oil 5s, 1931	95⅝	96¼
Union Oil 6s, 1942	101⅛	....
U. S. Long Dist. 5s	80	....

INDUSTRIAL STOCKS

	Bid.	Asked.
Cal. Packing Corp.	$ 82.00	$ 83.00
Globe Grain pfd	99.50	....
Do. com.	73.00	76.00
Goodyear T. & R. pfd	84.00	85.00
Goodyear Tex. Mills	86.75	....
Hutch. Sugar Co.	16.00	20.00
L. A. Brewing Co.	80.00	....
Sperry Flour pfd	96.00	....
Do. com.	57.50	....
Stewart Fruit Co.	101.00	103.00
Sun Drug Co. com	114.00	....
Union Sugar Co.	23.87½	25.00

PUBLIC UTILITY STOCKS

	Bid.	Asked.
Home Service com.	$ 55.00	$ 60.00
L. A. Gas & Elec. pfd	90.00	90.50
Pac. Gas & El. pfd	80.00	....
Do. com.	80.00	....
San Joa. L. & P. pfd	90.00	....
Do. com.	27.50	....
Do. prior. pfd	99.25	100.00
S. Monica Bay H. T. pfd	92.00	....
So. Cal. Ed. orig. pfd	121.50	124.00
Do. 7s pfd	104.00	....
Do. com.	103.00	103.50
So. Count. Gas pfd.	161.50	....
Yellow Taxi	3.75	....

MISCELLANEOUS STOCKS

	Bid.	Asked.
Cal. Delta Farms	$ 20.00	....
Central & Pac. Imp.	.75	1.10
Cons. Realty Co.	45.00	....
Home Builders pfd.	.55⅛	....
Do. com.	.55⅛	....
L. A. Athletic Club	6.00	....
L. A. Investment Co.	1.35⅛	....
Laguna L. & W. pfd	.70	.90
Do. com.	.70	.90
Mortgage Guar. Co.	111.00	....
Occidental Life	150.00	....
Pac. Mutual Life	510.00	....
Title Guar. & Tr. Co.	250.00	....
Title Ins. & Tr. Co.	315.00	....

OIL STOCKS

	Bid.	Asked.
Amalgamated Oil	$112.50	....
Alter. Crude Oil	.08	....
Associated Oil	125.00	130.00
Brookshire Oil	....	.60
Central	.90	1.02
Continental Oil	.07	....
Fullerton Oil	8.50	....
General Pet. pfd	24.50	....
Do. com.	35.75	36.00
Globe Pet. Co.	.28	.28
Huntington Central	.02	.03
Jade Oil Co.	.06	....
Lake View No. 2	....	1.00
Mascot Oil Co.	1.21	1.25
Merchants' Pet. Co.	.10	.24
Midway Northern	.60	.62
Mt. Diablo	....	.90
National Pac. Oil Co.	.05½	.06½
Olinda Land	.15	.20
Palmer Union pfd	.15	.25
Premier Oil Co.	.13	....
Republic Pet. Co.	.21½	.23
Rice Ranch Co.	1.40	....
Richfield United	.04	.05
Standard Oil Co.	59.25	....
Shell Union	15.50	....
Transport Oil	.88	....
Union	109.50	....
Union Oil Associates	47.50	47.75
United Oil Co.	1.15	1.17
U. S. Royalties	.70	.73
Victor Oil Co.	.24	....
W. Coast pfd	85.00	....
White Star Oil Co.	.04	.08

MINING STOCKS

	Bid.	Asked.
Oatman District—		
Adams Mining	.02	.03
Arizona Tom Reed	.01	....
Argo Mines	.07	....
Big Jim	.03	.03½
Black Range	.18	.18½
Boundary Cone	.01	.02
Cash Entry	.02	....
Gold Dust	.13	.14
Gold Ore	.03	.05½
Highland Chief	....	.30
Lex. Arizona Mining	.17	....
Lucky Boy	.03½	.04
Mohawk Central	....	.05
Nellie Mining	.11	.12
Oatman United	.13	.14
Oatman Combination	.11½	.12
Oatman Gold	.08½	.09
San Francisco Gold	.04	.05
Sun Dial	.08	.08½
Sunnyside	.04½	....
Telluride	.25	.26
Tom Reed	1.29	1.30
United American	.08	....
United Eastern	1.98	2.00
United Western	.02	.03
Other Districts—		
Boss Gold Mining	.11	....
Candelaria Mines	.31	.34
Cons. Mines	.01	.01½
Hecla Mining	7.50	8.00
Montana Bingham	.04½	.05½
Oro Amigo	.01	.04
Richmond	.25	.26½
Simon Silver-Lead	.32½	....
Virginia Louise	.10½	.11
Yellow Dog	1.25	....
Yellow Pine	.79½	....

SALES

MORNING SESSION

Argo Mines— 1,000 .07; 2,000 .07; 1,000 .07; 1,000 .07
Big Jim Cons.— 1,000 .03; 500 .03
Boss Mining— 12,000 .09
General Pet.— 100 36.50; 100 36.37½; 50 36.37½; 100 36.25; 100 36.25; 50 B-10 36.25; 100 36.25; 100 36.12½; 10 36.25; 20 36.25; 10 36.25; 100 36.25
Goodyear T. & R. pfd. 10 84.00; 15 83.00
Gold Dust— 1,000 .13½; 1,000 .13½; 1,000 .13½; 1,000 .13; 1,000 .13½; 1,000 .13½
Gold Ore— 1,000 .05; 10,000 .05; 1,000 .05½
L. A. Gas & Elec. pfd. 2 90.00; 25 90.50; 5 90.50
L. A. Inv.— 325 1.35; 200 1.35; 232 1.35; 436 1.35; 1,000 1.36; 500 1.35; 500 1.35
L. A. Ry Co. 1st 5s— 1 1000 .89½
Mascot Oil— 400 1.13; 50 1.13
Mortgage Guar. Co.— 10 112.50
Nellie Mining— 500 .11; 1,000 .11
Oatman Comb.— 1,000 .11; 1,000 .11
Oatman Gold— 1,000 .09; 1,000 .09
Oatman United— 300 .13½; 200 .13½; 4,000 B-30 .14
Premier Oil— 1,000 .14
Republic Pet.— 1,000 .22½; 1,000 .22; 2,000 .22
San Joa. prior. pfd.— 6 99.00
Shell Union— 100 15.75
So. Cal. Gas 7s— 1 104.00
So. Cal. Edison com.— 5 103.00; 8 103.00; 50 103.00; 10 103.00
So. Count. Gas— 5 101.50
Sun Dial— 1,000 .08; 1,000 .08; 4,000 .08; 2,000 .08; 2,000 .08; 3,000 .08; 1,000 .08
Tom Reed— 100 1.32; 200 1.32; 300 1.32; 100 1.30; 100 1.30; 100 1.30; 300 1.30; 100 1.29; 500 1.29; 200 1.29; 100 1.30; 600 1.30; 400 1.29; 500 1.29; 800 1.29; 300 1.29; 1,000 1.29; 500 1.29; 500 1.29; 1,000 B-30 1.30; 100 1.30; 500 1.30; 800 1.29; 200 1.30; 200 1.30; 200 1.30; 100 1.30; 100 1.30; 300 1.30; 100 1.30; 100 1.30; 100 1.31; 500 1.30; [illegible]; 1,000 1.30; 500 1.30; 500 1.30; 500 1.30
Transport Oil— 1,200 .88
United American— 1,000 .08½
Telluride Mining— 1,000 .25½; 3,000 .25½; 1,000 .25½; 1,000 .25½; 2,000 .25½; 1,300 .25½
Union Oil Associates— 30 48.00; 50 48.00; 20 48.00; 75 48.00; 30 48.00
United Oil— 250 1.18; 1,000 1.18; 1,000 1.18; 500 1.18; 100 1.19; 1,000 1.18
United Eastern— 100 1.98
United Western— 2,000 .02½; 1,000 .02½
Virginia Louise— 2,000 .10; 1,000 .10½; 2,000 .10½; 1,000 .10½; 5,000 .10½

INFORMALS

General Pet. com.— 100 35.87½; 100 36.00; 100 35.62½
Tom Reed— 200 1.30; 1,000 1.29

AFTERNOON SESSION

Adams Mining— 500 .03
Argo Mines— 2,000 .07
Black Range— 1,000 .18; 700 .18
Boss Gold Mining— 3,750 .10
General Pet.— 50 36.25; 50 36.25; 50 36.25; 50 36.25; 30 36.25; 100 36.12½; 50 36.12½; 27 36.00; 100 36.00; 100 36.00; 50 35.75
Goodyear T. & R. pfd. 8 84.00; 5 85.00; 30 85.00; 10 85.25; 20 85.25; 50 85.00; 10 85.00; 10 85.00
Gold Dust— 1,000 .13
L. A. Gas & Elec. pfd. 5 90.50; 5 90.50; 10 90.25
L. A. Inv.— 77 1.34; 1,000 1.36
Midway Northern— 1,000 B-5 .61
Oatman Comb.— 1,000 .11; 3,000 .11; 1,000 .11; 1,000 .11; 1,000 .11; 1,000 .11½; 2,000 .11½; 2,000 .11½; 1,000 .11½; 1,000 .11½; 3,000 .11½; 1,000 .11½; 1,000 .11½; 1,000 .12
Oatman Gold— 1,000 .09; 1,000 .09
Oatman United— 1,000 .13½; 2,000 .13½
Republic Pet.— 1,500 .22; 500 .22; 3,000 .22; 1,000 .22; 1,000 .22; 1,000 .22
Richmond M. & M. Co. 1,000 .26; 1,000 .26; 500 .26
San Joa. L. & P. pfd. 25 90.50
Simon Silver-Lead— 1,000 .33
Shell Union— 30 15.87½; 30 15.75
Telluride Mining— 1,000 .25; 500 .25½; 500 .25½; 1,000 .25½
Tom Reed— 1,000 1.30; 1,000 B-30 1.31; 800 1.30; 1,000 1.30; 200 1.30; 1,000 1.30; 1,000 B-30 1.31; 1,000 1.30; 100 1.30½; 1,000 1.30; 1,000 1.29; 500 1.30; 1,000 1.30; 1,000 B-30 1.31; 200 1.30; 200 1.30; 100 1.29
Sun Dial— 1,000 .08
So. Cal. Edison com.— 2 103.12½; 10 103.00; 1 103.12½; 8 103.12½; [illegible] 103.00
United American— 500 B-5 .09; 500 .08
Union Oil Associates— 30 48.87½; 20 48.87½; 20 47.75; 30 47.75; 20 47.75; 20 47.75
United Eastern— 100 2.00; 100 2.00; 100 2.00; 1,800 2.00
Union Sugar— 25 24.00
United Oil— 3,000 1.18; 500 1.18; 500 1.18; 1,000 1.16; 2,000 1.15½
Yellow Dog— 100 1.27½

INFORMAL

United Oil— 1,000 1.18

METAL MARKETS

Market Review

[EXCLUSIVE DISPATCH.]

CLEVELAND, Feb. 8.—Daily Metal Trade today says: "Pittsburg makers of cold rolled steel bars expect prices may advance shortly. Bids on 20,000 cars are pending at Chicago, while railroads continue buying much track material. Concrete steel bar needs continue large, as important cities break building records. Warehouse prices on iron and steel products are advancing at leading distributing centers. Copper is firm at 15 to 15⅛c. Tin is higher at 40⅝c. Lead is unchanged at 7.07 to 7.10c, and zinc is steady at 8 to 8.15c, St. Louis."

MOODY'S RATINGS

Aaa
Aa
A
Baa
Ba
B
Caa
Ca
C

The Investor's Alphabet

"Aaa"

THE Aaa rating is the highest possible tribute to the soundness and safety of a security. Liberty bonds are in this class. How many Aaa securities do *you* own?

Consult

MOODY'S RATING BOOKS

Ask your bank or banker about Moody's Ratings and Rating Books. Our free booklet, "The Investor's Key to Safety," will explain why your security holdings should include issues rated Aaa.

MOODY'S INVESTORS SERVICE
JOHN MOODY, President
35 Nassau Street, New York City
BOSTON 101 Milk St. PHILADELPHIA Real Estate Trust Bldg. CHICAGO First National Bank Bldg. LOS ANGELES Pacific Mutual Bldg.

WE OWN AND OFFER
Subject to prior sale and change in price

	Maturity		Price
Arcadia School District, 5½%	1928 / 1929	to yield	[illegible]
Cameron Co. Texas Water Imp. Dist. No. 6, 6%	1935 / 1938	"	[illegible]
Crane Creek Irrigation District, 6%	1932 / 1933	"	[illegible]
Donna Irrigation District No. 1, 5%	1930 / 1935 / 1950 / 1955	"	6%
Arrowhead Lake Company, 1st Mtge., 7%	1931 / 1935	"	7%
Armour & Co., 1st Mtge., 5½%	1943	@	[illegible]
Fifth & Broadway Bldg., 1st Mtge., 6½%	1941	@	[illegible]
Ohio & Northern Gas Co., 3 Year, 7%	1925	@	[illegible]
Sioux City Gas & Elec., 1st Mtge., 6%	1947	@	99½
Southern California Edison, Gen. & Ref., 5%	1944	@	Market
Tidewater Power Co., 1st Mtge., 6%	1942	@	[illegible]
Western States Gas & Elec., 15 Year, 6%	1937	@	[illegible]
Armour & Co., 7% Guaranteed Pfd. stock		@	[illegible]

District Bond Company
Suite 508 Title Insurance Building Phone Pico 24
Los Angeles

7% FIRST MORTGAGE

Bonds secured on Los Angeles improved Real Estate, owned by this Corporation are being sold in

DENOMINATIONS
$100 $500 $1000

Write for circulars giving information of each bond issue.

FIRST MORTGAGE CORPORATION
811 Van Nuys Building, Los Angeles, Cal.
Phone Pico 6148

The Assets of the Mortgage Guarantee Company

OUR Product

OURS is a product that enjoys a national reputation for unfailing dependability, non-fluctuating value and the unconditional quality of its guarantee. We have spent years in perfecting our product until today it stands forth conspicuously as the finest investment that can be made.

We are proud of its success and of the esteem in which our

FIRST MORTGAGE CERTIFICATES

are held by the thousands who know them and buy them—experienced investors, bankers, trust companies.

These certificates are issued under state supervision, are secured by the cream of the best security in the world—income-producing California real estate, "backed" by our resources of $20,000,000 and carry the unconditional guarantee of the largest and strongest company of its kind in the West.

Yield 6% Tax-Free in California Legal for Savings Banks Any Denomination

MORTGAGE GUARANTEE Company
626 SOUTH SPRING STREET LOS ANGELES
10707 Main 6507

Windsor Square
Residence Property.
R. A. ROWAN & CO.
200 Title Insurance Bldg.
Wilshire's Highest Class—Lowest Priced

Oil Lecturer Available
With personality that registers, I am a convincing talker, of wide experience, deal in facts, carry conviction, put punch in my presentation, indulge in no circus stunts, invariably sell the group. Seek immediate connection. Address L, Box 588, TIMES BRANCH.

OIL ROYALTY PARTNER WA[NTED]
Splendid ... $100 or more ...

FRIDAY MORNING.

McDONNELL & Co
MEMBERS NEW YORK STOCK EXCHANGE
And Other Leading Exchanges
633 S. Spring St. Los Angeles. Phone Pico 6111.
New York Office, 120 Broadway.
San Francisco Office, 633 Market St.
PRIVATE WIRES

CAPITAL
For Financing
FREE BOOK SHOWS HOW
If you wish to raise LARGE capital for any legitimate enterprise—oil, mining or industrial—write for free copy of our book "HOW TO FINANCE."
Request OUR FREE PLANS showing how the easily operated CUNNINGHAM PLAN may lead you to quick success.
Secure from us positive proof from scores of satisfied clients who acknowledge receiving Five Millions and other vast sums by this proven method that may enable you to fully finance your proposition. Hurry your request.
Bennett Financing Service
324-S San Fernando Bldg.
Los Angeles, Cal.

MONEY
We have money to loan on the following stocks and units:
...-Bee No. 1, Hamilton No. 4, White Star, Santa Fe Dome, Harry Harris, Robert Edmonds, Richard ...der, Pat Marr No. 2, J. K. Hughes ..., Californian Units, Santa Fe Springs Syn. Nos. 1 and 2, Industrial No. 1, All C. C. Julian Issues, Fort ..., Bandini Pet., Bolsa Chica, ... of California.
Listed Stocks—Oatman United, Telluride, United Eastern, Republic Petroleum, Globe Pet., U. S. Royalties.
NO BROKERAGE CHARGE
AKIN-LAMBERT CO.
Member L. A. Stock & Bond Exch.
620 L. A. Stock Exchange Bldg., 639 South Spring St.
821-877—Phones—Main 2216
Out-of-town loans given prompt attention.

MONEY
TO LOAN ON
Smackover Oil Stocks
Oatman Mining Stocks
Santa Fe Units
Signal Hill Units
Brokers Financing Corp.
$100,000 Capital.
720 South Spring. Ground Floor.

The Fede[ral]

A Le[...]

ORGANIZED ... counting the ... household ap... tion, in this ... tor in the fin...

There has long be... founders of the comp... pended over $100,000 ... furniture, and that ow... plan, careful analysis ... count company. The ... tations, and after a ca... ally known firm of p... offering of shares to ... when the second or pr... that the corporation h... paid cash the same as ... folded.

Andrew M. Scott & Co.
911 Story Bldg.
Los Angeles, Cal.
Kindly send me your booklet, "The Discount Business."
Name ....
Address ....

Lo[s Angeles]

OFFER
e in price
to yield 4.50%
6.25%
6.25%
6%
7%
96
99
100
99½
Market
96
96
99
...ompany
Phone Pico 24
...TGAGE
...oved Real Estate,
sold in
...ONS
$1000
each bond issue.
...PORATION
...geles, Cal.
...TIFICATES
Yield 6%
Tax-Free in California
Legal for Savings-Banks
Any Denomination
...TEE Company
...ANGELES
...507
OUR Product
OIL ROYALTY PARTNER WANTED
Splendid safe oil ... $100 or more ... Los Angeles, Cal.

McDONNELL & Co
MEMBERS NEW YORK STOCK EXCHANGE
PRIVATE WIRES

CAPITAL
For Financing
THIS BOOK SHOWS HOW
...Financing Service
...San Fernando Bldg.
Los Angeles, Cal.

MONEY
We have money to loan on the following stocks and units:
NO BROKERAGE CHARGE
...AKIN-LAMBERT CO.
...L. A. Stock Exchange Bldg.
...South Spring St.

MONEY
TO LOAN ON
...Smackover Oil Stocks
...Oatman Mining Stocks
...Santa Fe Units
...Signal Hill Units
...Bankers Financing Corp.
$100,000 Capital.
...South Spring. Ground Floor.

BOND QUOTATIONS

Rail Mortgages Active

[BY A. P. NIGHT WIRE.]

NEW YORK, Feb. 8.—Speculative railroad mortgages and industrial issues were the most active in the trading in today's bond market. United States government bonds were irregular. Foreign bonds were quiet for the most part, the French government 8s gaining 1 point in the day's trading.

Chicago Railway 5s led the advance in the railroad list with a gain of 1 7-8 points. Local traction mortgages also advanced. Brooklyn Rapid Transit 7s, 1 1-4 points, Interborough Rapid Transit 7s, 1 5-8; Third Avenue adjustment 5s, 1 1-8, and New York Railways refunding 4s 1 1-2 points. Gains of 1 to 1 1-4 points were recorded for Norfolk and Southern 5s, New Orleans, Texas and Mexico income 6s, Minneapolis and St. Louis refunding 4s, Lake Shore and Michigan Southern 4s, Central Pacific guaranteed first 4s and St. Paul preferred 4 1-2s.

Sugar bonds were active, the Eastern Cuba sugar 7 1-2s gaining 2 1-8 points, Goodyear Tire 8s of 1931 advanced 1 1-4 points. City of Zurich advanced 1 1-4 points in the foreign bond list and Seine 7s and Netherlands 6s each declined 1 point.

Donner Steel refunding 7s led the declines in the industrial list with a loss of 2 3-8 points. A loss of 1 point each also was recorded for Colorado Industrial 5s, Chile Copper 7s and Cerro de Pasco 8s.

Changes in the United States government bonds in cents per $100 bonds were as follows: 3 1-2s up 8; first 4 1-4s, up 2; second, 4 1-4s down 8; third 4 1-4s down 2, and fourth 4 1-4s up 2. The Victory 4 1-4s were unchanged and the United States 4 1-4s lost 2.

Total sales, par value, were $10,797,000.

NEW YORK, Feb. 8.—Following are the closing bond quotations on the New York Stock Exchange. Furnished by Logan & Bryan.

RAILROAD BONDS

	Bid.	Asked.
Atch. Gen. 4s, 1995	88⅝	88⅞
Atl. C. Line 4s, 1952	87¼	88
B. & O. Gold 4s, 1948	79⅝	79¾
B. & O. Refg. 5s, 1995	84½	85
Can. Pac. Deb. 4s	80	80½
Can. Nor. 7s, 1940	114	114½
C. & O. Cvt. 4s, 1930	87	87⅝
C. B. & Q. Refg. 5s, 1971	99¾	100
Chicago Gt. West. 4s, 1959	53	59½
C. M. & St. P. Cvt. 4½s, 1932	66¾	67
C. M. & St. P. Cvt. 5s, 2014	68	69
C. R. I. & P. Ref. 4s, 1934	80⅝	80¾
Del. & Hudson 5½s, 1937	100⅝	101¼
Erie Gen. 4s, 1952	48	49
Gt. Nor. 5½s, 1952	101	101⅝
Hud. & Man. Ref. 5s, 1957	80⅝	83
Hock Valley 4½s, 1999	83	86
Ill. Cent. Ref. 4s, 1955	86½	87½
K. C.-M. S. & M. 4s, 1930	77	77½
K. C. So. 3s, 1930	68	69⅝
L. & N. Unif. 4s, 1940	91	92
M. K. & T. 1st 4s, 1990	78½	79
Mo. Pac. Gen. 4s, 1975	61⅛	61½
N. Y. Cent. Cvt. 6s, 1935	104	104½
N. Y. N. H. & H. Cvt. 6s, 1948	72	73
Nfk. & W. Consol. 4s, 1996	91½	93
Nor. Pac. Ref. 6s, 2047	109	109½
O. S. L. 5s, 1946	103	103
Ore. Wash. Ref. 4s, 1961	80	80½
Penn. R. R. Gen. 5s, 1968	100⅝	101½
Peoria & E. Inc. 4s, 1990	29	31
Pere Marq. 1st 5s, 1956	98	98
P. C. C. & St. L. Gen. 5s, 1970	98⅝	98⅞
Reading Gen. 4s, 1997	85⅝	86
Rio Grande W. 4s, 1939	64	69
R. I. Ark. La. 4½s, 1934	78⅝	79⅛
St. L. & S. F. Adj. 6s, 1955	78⅝	79
St. L. & S. F. Inc. 6s, 1960	64¼	64⅝
St. L. & S. W. Con. 4s, 1932	75	76
S. A. L. Consol. 6s, 1945	64	64⅝
So. Pac. Ref. 4s, 1955	86½	87
So. Pac. S. F. Term. 4s, 1950	80⅝	81⅛
So. Ry. 6½s, 1953	101⅝	101⅝
Tex. & Pac. 1st 5s, 2000	92	95
Un. Pac. 1st 4s, 1947	93	93½

MARKET STATISTICS

(Furnished by A. W. Coote, Statistical and Research Department)

AVERAGE PRICES

	Thursday, February 8, 1923		Thursday, February 9, 1922	
Twenty rails	88.91	+ .11	74.81	+ .21
Twenty industrials	101.05	None	83.60	− .84

VOLUME OF SALES

	1923	1922
New York stocks (shares)	1,323,300	745,300
New York bonds	$10,797,000.00	$8,942,000.00

COURSE OF PRICES

	Close.	Net change.	Close.	Net change.
Fourth 4¼s	98.66	+ .02	96.15	− .01
Mexican Petroleum	260.00	+20.00	116.75	+1.87½
United States Steel	106.62½	− .12½	89.37½	+2.87½
General Motors	14.00	+ .12½	9.00	− .12½
Southern Pacific	92.75	− .25	82.50	− .87½
Anaconda	48.12½	− .12½	47.62½	− .12½
Union of California	109.00	− .50	158.50	None
Oatman United	.18	None	.33	None
United Eastern	1.90	− .05	2.00	None
Southern Cal. Edison Com.	103.00	− .12½	97.00	None
Wheat (May)	1.20⅛	− .00⅛	1.29⅝	− .01¼
Call money (per cent)	4	None	....	.....
Sterling	4.67	− .00½	4.36¼	+ .00⅛

	Bid.	Asked.
Wabash 1st 5s, 1939	98	99
West. Md. 4s, 1952	65	66
West. Pac. 5s, 1946	83¼	83¾
W. & L. E. 4s, 1949	63	65

STREET RAILWAYS

	Bid.	Asked.
B. R. T. 5s, 1945	92	93
Chicago City Ry. 5s, 1927	76	77½
Chicago Ry. 1st 5s, 1927	77	77½
Det. Un. 4½s, 1932	82	84
I. R. T. 5s, 1966	70½	71½
Market St. Ry. 5s, 1924	81½	82
Met'l. Trs. 5s, 1941	80	80½
N. Y. Rys. 4s, 1942	33	34
P. Serv. N. J. 5s, 1959	85	86
Third Ave. Ref. 4s, 1960	61	61½
Un. Ry. Inv. 5s, 1926	59	60

INDUSTRIAL BONDS

	Bid.	Asked.
Am. Smelter 5s, 1947	90½	91
Am. Tel. & Tel. 5s, 1946	98¼	98½
Barnsdall 8s, Ser. A, 1931	100	101
Beth. Steel 5s, 1948	92½	92¾
Cuba Cane 8s, 1930	94	94½
Cumb. Tel. 5s, 1937	93	95
Det. Edison 6s, 1940	102½	103
Dupont 7½s, 1931	108½	108¾
Duquesne Light 6s, 1949	103½	104
Emp. G. & F. 7½s, 1937	93¾	94
Fisk Rubber 8s	106½	107
Gen. Elec. Deb. 5s, 1952	101½	102½
Goodyear 8s, 1931	102	102½
Humble Oil 5½s, 1932	98¾	98½
Kelly-Spring 8s, 1931	102¾	103
Kenn. Cop. 7s, 1930	104	104½
Int'l. Paper 5s, 1947	88¾	88¾
Lack. Steel 5s, 1950	91½	93
Liggett & M. 7s, 1944	118	....
Laclede Gas 5s, 1934	94½	95
Mers. Marine 6s, 1941	86½	87¼
Mex. Pet. 8s, 1936	107½	108
Midvale Steel, 1936	88	89
Nat. Tube 5s, 1952	99	100½
N. Y. Edison 6½s, 1941	109½	110
N. Y. Ref. 5s, 1941	105¼	105¾
Nor. States Pow. 5s, 1941	91¼	91¾
N. W. Bell Tel. 7s, 1941	101½	101¾
Otis Steel 8s, 1941	99	110
Pac. Gas & E. 5s, 1942	91¼	92
Pac. Tel. 5s, 1952	91½	92
People's Gas 5s, 1947	92	93
Phila. Co. 6s, 1944	101¾	101½
Sharon Steel 8s, 1941	99	100
Sinclair Oil 7s, 1937	100½	100¾
So. Cal. 7s, 1951	105½	105¾
Union B. & P. 6s, 1942	97	97½
U. S. Rubber 5s, 1947	88¾	89
U. S. Steel 5s, 1963	103	103½
Utah-Idaho Sug. 7s, 1930	97	....
Un. Oil Cal. 6s, 1942	101	101½
Va. Car. Chem. 7s, 1947	97	97½
W. U. Tel. 6½s, 1936	109	110
Wilson & Co. 1st 6s, 1941	100½	100¾

FOREIGN BONDS

	Bid.	Asked.
Argentine 5s, 1909	80	81
Belgium 7½s, 1945	98½	99¾
Brazil 7s, 1952	82¾	83
Bordeaux 6s, 1934	75	77
Brazil 8s, 1941	97	97½
Canada 5s, 1952	98	98¼
Chile 8s, 1941	103	103½
Chile 8s, 1926	101½	101¾
Chile 6s, 1918	103	103½
Czecho 8s, 1951	83	84
Bolivia 8s, 1947	91½	92½
Denmark 8s, 1945	108¼	109
French 7½s, 1941	91½	92
French 8s, 1945	94½	95
Norway 8s, 1940	110	111
Queensland 6s, 1947	101¼	102
Rio Janeiro 8s, 1946	93	94
Rio Janeiro 8s, 1947	92	94
Seine Dept. 7s, 1942	82½	83½
Swedish 6s, 1939	105	105½
Swiss 8s, 1940	118	118½
U. K. Gt. B. & I. 5½s, 1937	108	104

Supplementary Bond List

(Furnished by McDonnell & Co., 634 South Spring street.)

NEW YORK, Feb. 8.—Following are the opening quotations on recent and miscellaneous bond issues:

	Bid.	Asked.
Am. Agr. 1st Ref. 7½s, '41	103¼	104
Am. Sugar 6s, '37	102	102¼
Am. Tel. & Tel. 6 Pct. Notes, '24	100⅝	101
Am. Tel. & Tel. Conv. 6s, '25	115	116
Anaconda Copper 7s, '29	103½	103¾
Argentine (Rep.) 7s, '23	100¼	100½
Argentine (Rep.) 7s, '27	101½	101½
Armour 7 Pct. Conv. Notes, '30	104⅝	105½
Armour 1st 4½s, '39	88½	89
Atlantic Refining 5s, '37	98½	99
Balt. & Ohio Conv. 4½s, '33	80¼	80¾
Belgian 6s, '25	95⅝	96¼
Belgian 8s, '41	98	98½
Bell Tel. Pa. Ref. 7s, '45	107½	108
Bergen (City of) 8s, '45	108½	109½
Berne (City of) 8s, '45	110½	112
Beth. Steel Equip. 7s, '35	102⅝	103
Beth. Steel 1st & Ref. 5s, '42	93½	94
Cal. Gas Unifying 8s, '37	97½	98
Canada (Dom. of) 5½s, '29	101⅝	102
Canada Steamship 7s, '42	93½	93¾
Canadian Northern 6½s, '36	111⅝	112
Central Pac. 1st Ref. 4s, '49	88	88½
Cerro de Pasco Conv. 8s, '31	135	136
Ches. & Ohio Conv. 5s, '46	95	95½
Chi. & Alton 1st 3½s, '50	28	29
C. M. & St. P. Gen. 4½s, '89	81½	82¾
C. & N. W. secured 6½s, '36	109½	110
Chile Copper 6s, '32	99¾	100
Chile Copper 7s, '23	118	118⅝
Chile (Republic) 7s, '42	98½	98⅝
Copper Export 8 Pct. Notes, '24	100½	101½
Copper Export 8 Pct. Notes, '25	101½	102½
Cuba (Republic) 5s, '31	82	84
Cuban-Amer. Sugar 8s, '31	107¼	107½
Danish Cities Cons. 8s, '46	108½	109½
Deere & Co. 7½ Pct. Notes, '31	102	102½
Denmark (Kingdom) 6s, '42	96½	97
Diamond Match 7½s, '35	107¼	108
Donner Steel 7s, '42	....	66½
Dutch East Indies 6s, '47	93⅝	94¼
Dutch East Indies 6s, '62	93	93½
French Cities (Lyons) 6s, '34	93	93½
Goodrich Rubber 6½s, '47	101	101½
Goodyear Rubber 1st 8s, '41	113⅝	116
Grand Trunk S. F. 6s, '36	103½	104
Grand Trunk S. F. 7s, '40	113⅝	114½
Great Northern Gen. 7s, '36	109½	110
Hershey Chocolate 6s, '42	97½	98
Holland-Amer. S.S. 6s, '47	90	90½
Interboro R. T. 7s, '32	83	88½
Japanese 4s, '31	80½	81¼
Japanese 1st 4½s, '25	93	93⅝
Japanese 2nd 4½s, '25	92½	92¾
K. C. So. Ref. 5s, '50	86½	86⅝
Laclede Gas Coll. 7s, '29	100¼	101
Libby 1st 7s, '31	100½	101
Midi Railway 6s, '60	54½	56½
Minn. St. P. & S. S. M. 6½s, '31	104	104½
M. K. & T. Adj. 5s, '67	62	62½
M. K. & T. Prior Lien 6s, '32	95½	96
Mo. Pac. "D" 6s, '49	96	96¼
Montevideo 7s, '52	89	90½
Morris Pkg. 7½ Pct. Notes, '30	106	107
Natl. Acme Rbt. 7½s, '31	95½	96¼
Natl. Leather 8 Pct. Notes, '25	101¼	102
Netherlands 6s, '72	98¾	99
New England Tel. & Tel. 5s, '52	96½	95¾
N. Y. Central 5s, 2013	97	97
No. Amer. Edison 6s, '52	93½	94
Nor. Pac. P. L. 4s, '97	86½	96
Norway (Kingdom) 6s, '52	96¼	96½
Packard Motor 8s, '31	108	108½
Pan-Amer. Pet. Conv. 7s, '30	102½	103
Paris-Lyons-Medit. 6s, '58	70	70½
Penn. R.R. Coll. 7s, '30	109⅝	110¼
Penn. R.R. 6½s, '36	110	110½
Penn. R.R. Gen. 4½s, '65	91⅝	92
Queensland 7s, '41	108	108½
Remington Arms 6s, '37	93½	94½
Rogers-Brown Steel 7s, '42	....	93¾
Sao Paulo (City) 8s, '52	98	98¾
Sao Paulo (State) 8s, '36	98	98¾
Sears-Roebuck 7 Pct. Notes, '23	101 7-16	101⅝
Sinclair Crude 5½s, '25	98	98½
Sinclair Pipe Line 5s, '42	80	80½
Southwest Bell Conv. 7s, '25	102⅛	102⅝
S. O. New York 7s, '31	109	109½
S. O. New York 6½s, '33	106½	107
St. Louis Prior Lien 4s, '50	69	69½
Steel & Tube 7s, '51	102½	105⅝
Swift Deb. 5s, '32	98	13¼
Third Ave. Adj. 5s, '60	60½	61
Tidewater Oil 6½s, '31	103	103⅝
U. P. Land Grant 4s, '47	93	93½
Union Tank 7 Pct. Notes, '30	103⅝	103¾
United Kingdom 5½s, '29	114⅝	114⅞
U. S. Rubber 7½s, '30	108	108½
Uruguay 8s, '46	103	107½
Vacuum Oil 7s, '36	107	108
Va. Car. Chem. Conv. 7½s	91½	92½
Warner Sugar 1st 7s, '41	105	105¼
Westinghouse 7s, '31	108	108½
Jugo-Slavia (Kingdom) 8s, '62	60	62
Zurich (City) 8s, '45	111	112⅝

Bond Averages

[EXCLUSIVE DISPATCH.]

NEW YORK, Feb. 8.—Bonds: Today's close:

		—Net Change—		
		Day.	Month.	Year.
40 issues	79.80	+.08	+.21	+8.81

Liberty Bonds

NEW YORK

Sales.		High.	Low.	Close.
71,000	Liberty 3½s	101.60	101.58	101.60
2,000	Liberty 1st 4s	......	......	98.60
	Liberty 2nd 4s	......	......	98.38
23,000	Liberty 1st 4¼s	98.72	98.60	98.64
911,000	Liberty 2nd 4¼s	98.60	98.46	98.46
200,000	Liberty 3rd 4¼s	98.96	98.86	98.88
387,000	Liberty 4th 4¼s	98.72	98.58	98.66
66,000	Victory 4¾s	100.24	100.20	100.18

LOS ANGELES

Following are the closing bid prices at the Los Angeles Stock Exchange:

1st Liberty 3½s	101.96
1st Liberty 4¼s	98.46
2nd Liberty 4¼s	98.32
3rd Liberty 4¼s	98.74
4th Liberty 4¼s	98.42
5th Victory 4¾s	100.00

STANDARD OILS

NEW YORK, Feb. 8.—Following are the closing prices on the New York Curb for the various Standard Oil stocks. Quotations furnished by A. H. Crary & Co., 618 South Spring street.

	—Close—			—Close—	
	Bid.	Ask.		Bid.	Ask.
Anglo	17¾	18⅛	Penn. Mex.	17	19
Borne S.	113	118	Prairie Oil	238	238
Buckeye	91	93	Prairie P.	113½	114½
C'brough	220	230	Solar Refg.	185	187
Do. pfd.	111	115	S. Pipe	114	116
Continental	39½	40½	S. P. Oil	177	180
Crescent	46	47	S. W. P. Oil	79	81
Cum'land	138	111	S. Oil Ind.	61½	64⅝
Eureka	109	111	S. Oil Kan.	44¼	44¾
Galena	63	65	S. Oil Ky.	93	94
Old pfd.	109	111	S. O. N. Y.	45¾	46
New pfd.	105	107	S. Oil Ohio	298	302
Ill. Pipe	167	169	Do. pfd.	118	119
Ind. Pipe	96	97	Swan & F.	31	33
Nat. Tran.	28	28½	Vacuum	47¾	48
N. Y. Tran.	133	137	Washington	26	29
N. Pipe	105	106	S. Oil Neb.	222	227
Ohio Oil	77	78	Imperial	117	118
Int. Petr.	22	22¼			

The Federal Discount Corporation

A Leader In Its Field

ORGANIZED less than six months ago, for the purpose of discounting the first-class commercial paper of the furniture and household appliance dealers, The Federal Discount Corporation, in this short space of time, has become the leading factor in the financial side of California's furniture industry.

There has long been a desired need for such an organization. The founders of the company realized this. Knowing that there was expended over $100,000,000 last year in this State for the purchase of furniture, and that over 60% of this amount was on the installment plan, careful analysis was made of the possible earnings for a discount company. The results of the investigation surpassed all expectations, and after a carefully prepared report was made by a nationally known firm of public accountants, the company made its first offering of shares to the public. This was quickly oversubscribed, when the second or present issue was offered. When it is considered that the corporation has no promotion stock, and that the organizers paid cash the same as the public, the real sincerity of purpose is unfolded.

Those who have made an investigation into the stability of this offering have invariably purchased, and many have increased their original subscription several times. The present price of $12.50 a unit for one share of preferred, and one share of common, with the preferred 8% cumulative, makes this a most unusual offering.

Andrew M. Scott & Co.
912 Story Bldg.
Los Angeles Telephone 64651

DAILY TRADE TALK

The farmer is the world's greatest gambler. Not in stocks or wheat or cotton on the exchanges, but in Nature's products: weather, soil, seed, etc. He rarely raises more than two-thirds of his potential crop. What could be more speculative than winter wheat, or where does the gambling quality enter more decisively or in such impressive manner as in the cotton fields, where a never-ending battle is waged against the elements and the boll-weevil.

"No merchant ever fills his shelves," says the Bache Review, "with the expectation or with the probability hanging over him that fire or burglars will destroy all or a substantial part of goods before he has a chance to sell them."

But the farmer puts the seed in the ground with much labor, and every moment after the earth has closed over it, until his crop is in the barn, he has to contend with possible and ever-present destroyers; with unfavorable planting weather, with defective seed, with plant diseases, and with the devastation of insect and animal pests; with too much or too little moisture in the ground; with late frost in the spring and early frost in the fall; with hot winds, hail, flood and destructive storms.

That is what the farmer is up against. If he were doing his business in the cities—if he were working night and day in close rooms and offices full of vitiated air, and with such odds as these against him, he never would survive. He would die or be driven out, by depression or by discouragement at the hundred ills that hover around him night and day.

Only the oxygen and sunshine of his outdoor life, to blow away depression and even fill him with hope and courage, keep the farmer at his job.

SPEAKING OF ARIZONA

With characteristic western vitality Arizona, which suffered severely in the economic crisis of 1921, has made great strides in her progress toward prosperity, and conditions in that State once more are approaching normal, according to E. Paul Young of Blyth, Witter & Co., who has just returned from a business trip to Phoenix.

"Prosperity in Arizona," said Mr. Young, "is dependent upon three widely diversified products, cattle, copper and cotton. In the crisis following the inflation period which succeeded the war, all three of these great industries suffered severely. The prices, which had attained a high level during the war, dropped so low that production was unprofitable.

"But now Arizona has come back. Copper is quoted in the neighborhood of 15 cents, at which price it can be mined profitably. Cotton is selling at high prices, and cattle men once more can make shipments with the full knowledge that the returns will show a handsome profit.

"However, with hard times which Arizona experienced in the past two years, the people learned their lesson well. Although taking advantage of every factor in the returning prosperity to better their position, they are building along safe and solid lines, and the element of extravagance so noticeable during the period of wartime prosperity is absent in the rehabilitation of the State."

WARNING VOICE

The Investment Bankers' Association of America, ably represented in Los Angeles, is working consistently on problems peculiarly connected with its personnel and with the ethical conduct of the investment banking business in this country. At the national convention held last October at Del Monte there was a distinct advance along co-operative lines, and renewed determination to advance the standing of its members in the eyes of the investing public and to safeguard in every practicable way, its entry into the investment field.

At the moment the I.B.A. is specializing in propaganda intended to prevent holders of government securities from yielding to the blandishments of unscrupulous dealers who are trying to induce them to exchange such securities for others of inferior quality.

With the approval of Secretary Mellon, and governors of Federal reserve banks they have undertaken active work in that line, and the association has especially requested that its members do not, as owners of government securities, give them up for other forms of investment, provided such owners are persons little familiar with financial affairs.

The suggestions made in this connection are only those which need to be made to that class of uninformed or easily led investors, but these are in such numbers that there is obviously a need for such precaution.

VETERAN'S BANK

A correspondent signing himself George Archer, Jr., says that an organization to be known at the Veteran's National Bank is incubating and may be established in Los Angeles within the next few months, the manning of which will be largely by former service men. The correspondent includes in his announcement a criticism of the attitude of business toward the veteran and concludes with the observation that "The Veteran's National Bank, with the approval of the Comptroller of Currency, will be capitalized at $100,000, shares having a par value of $100. Fifty thousand dollars has been subscribed, and the books will be opened shortly to receive subscriptions for the balance. The board of directors will be composed of Los Angeles business men of known ability and integrity."

BUSINESS NEWS OF BUSY MARTS

(Continued from Tenth Page)

par value from $100 to $25 a share. Common stock outstanding now totals 908,679.84 shares as against 227,169.96 shares before the decrease in par value.

The amount of common in the hands of the public is considerably more than the 148,770 shares of California Petroleum, and should afford an adequate trading basis on the larger exchange.

POWER STATEMENT

Net earnings after charges of the San Joaquin Light and Power Corporation for the twelve months ended Dec. 31, 1922, amounted to $1,220,912.94, an increase of $145,663.29 over the corresponding period of 1921, according to the annual statement released yesterday by A. E. Peat, comptroller. On the 7 per cent prior preferred stock, net earnings are $17.39 per share, as compared with $16.80 for 1921.

No dividends were paid on the preferred and common stocks, the preferred not having received payments since 1921 and the common has not received dividends since the organization of the company. Regular disbursements have been made on the prior preferred since issue in 1920.

Gross earnings for the year totaled $6,561,135.54, an increase of $810,129.54 over 1921. Operating expenses and fixed charges indicate only a normal increase consequent upon the increased business handled by the company. Total deductions were $330,691.39 greater than in 1921.

Improved agricultural conditions in the San Joaquin Valley, where the company sells the largest amount of its power, accounted for the growth reported in net earnings. The capacity of the San Joaquin system has been steadily increased through new construction and development in order to provide adequate power for the potential growth of the territory served.

At the annual meeting of the San Joaquin Light and Power Corporation held yesterday, the officers and directors of the company were re-elected as follows: William G. Kerckhoff, president; A. C. Balch, vice president; A. G. Wishon, vice president and managing director; L. M. Farnham, vice-president and secretary; Ben R. Meyer, director; A. E. Peat, treasurer and comptroller, and A. Emory Wishon, general manager.

The earnings statement for the twelve months of 1922 and 1921 follows:

1921

Gross earnings from all sources		$5,750,446.13
Operating expenses, including maintenance, etc.		2,507,[illegible]
Balance for fixed charges		$3,243,[illegible]
Bond and floating debt interest, net	$1,613,175.20	
Bond discount and expense	147,486.64	
Depreciation	407,958.[illegible]	
Total deduction		2,167,[illegible]
Balance available for dividends		1,075,[illegible]
Dividends paid		565,641.31

1922

Gross earnings from all sources		$6,561,135.54
Operating expenses, including maintenance, taxes, etc.		2,791,[illegible]
Balance for fixed charges		$3,769,[illegible]
Bond and floating debt interest, net	$1,7[illegible]	
Bond discount and expense	149,507.[illegible]	
Depreciation	694,[illegible]	
Total deduction		2,548,[illegible]
Balance available for dividends		$1,220,912.94
Dividends paid		766,[illegible]

STRAUSS BONDS

S. W. Straus & Co. have purchased an issue of $850,000 first mortgage 6½ per cent serial coupon bonds, secured by the Berendo-Wilshire Apartments in this city. The bonds constitute a direct closed first mortgage on the land and building to be erected immediately. The bonds mature in two and one-half to fifteen and one-half years.

TAX BOOKLET

G. Brashears & Co. are distributing a booklet explaining the Federal income tax law of 1923. The book is a practical digest of the law, and presents thorough analyses of its vital sections affecting investors.

Young to Talk

E. Paul Young, advertising manager for Blyth, Witter & Co., will speak today at noon before the Round Table Division of the Advertising Club on "Influencing the Buyer of Investment Securities." The meeting will be held in the French Room of the Broadway Department Store Cafe, and will be open to all interested in financial advertising.

LONDON MARKET

[BY CABLE—EXCLUSIVE DISPATCH.]

LONDON, Feb. 8.—Business was restricted on the stock exchange today by the foreign situation, especially the Smyrna threat. Steadiness prevailed although slight weakness was notable in the foreign bond market. The general undertone was firm and there were signs of a revival in mines after a time, but the finish was idle and without influence on quotations. Gilt-edge were quiet. Dollar rails were unchanged. British American tobacco weakened. Rubbers held steady. Oils hesitated and price movements were material in extent. Shells, 4 1-32; Royal Dutch, 33⅝; Mexican Eagle, 3 3-16. Mexican Corporation in the mining issues were 9s 10½d, and Esperanzas 13s 6d.

The stringency of loanable credit was acute in the money market, where overnight loans were 2 to 3⅝, day to day, 1⅝, and fixtures the same. Discounts stiffened. Three months' bills were 3⅝. Foreign exchange: New York, 4.67; Paris, 75.55.

OAKMONT COUNTRY CLUB
BOND ISSUE

A Conservative Investment Plus Attractive Features

ISSUE. THE OAKMONT COUNTRY CLUB of GLENDALE offers the unsold portion of 75 First Mortgage, Ten-Year, six per cent, coupon Trust Deed Notes of $2,000 denomination each, plus accrued interest from date of issue, December 1, 1922. Interest payable semi-annually at the rate of six per cent.

PROPERTY. This issue is a first lien on 169 Acres of the finest land in Verdugo Canyon which, exclusive of all improvements to be made, is conservatively appraised by experts to be worth $436,000.

IMPROVEMENTS. This property will be immediately improved by one of the finest Golf Courses in Southern California, the construction of which is under the direct personal supervision of Mr. Max Behr, one of the foremost Golf Architects in the United States. The Clubhouse, of English architecture, will have a commodious main lounge, main dining-room, men's grill, men's locker-room with showers attached, ladies' quarters embracing cardrooms, dressing-room, showers and lockers, as well as a separate Golf Shop and Caddy House, Swimming Pool and covered parking space. These improvements will add $175,000 additional security to the bond-holders.

NET EARNINGS. Conservative estimates by experienced Country Club Executives, places the net earnings of the club at two and one-half times the interest requirements of this issue.

$1,000 BONUS. The purchaser of each $2,000 Bond will receive a LIFE MEMBERSHIP in the OAKMONT COUNTRY CLUB gratis. These life memberships are now selling at $1,000, and within a year will increase in value approximately 50%.

These memberships are exempt from dues—a saving of $10 per month—and are perpetual, transferable, and can be handed down with your estate in case of death.

TRUSTEES. The Hellman Commercial Trust and Savings Bank act as Trustees, the proceeds of this issue being placed with them in escrow till the sale of the issue is completed, at which time they disperse the money to the grantors of the land and the balance for construction purposes only.

SUBSCRIPTIONS. Will be alloted in the order received. Check for ten per cent of your subscription should accompany application.

The Board of Directors reserves the right to return the subscription of any who are not acceptable for membership in the club.

Oakmont Country Club
Monarch Building - - - Glendale

New Issue
$23,000
City of Glendale, California
Municipal Improvement District No. 7
5½% Bonds
Dated December 1, 1922 Due Serially
Denomination $1000
Principal and semi-annual interest (June and December 1,) payable at the office of the City Treasurer of Glendale, or through the offices of Freeman, Smith & Camp Co.
FINANCIAL STATEMENT
Municipal Improvement District No. 7
Actual value, estimated ... $500,000
Assessed valuation ... 196,330
Bonded debt, this issue only ... 23,000
Glendale, "the fastest growing city in America," has a population officially estimated at 32,500, and an assessed valuation in excess of $13,500,000, and bonded debt of $745,625. It is a city of substantial business blocks, homes, churches and has over 70 miles of improved streets. The purpose of this bond issue is to pay the cost of a 12-inch water main to serve a rapidly growing district in the northeast section of the city, embracing 1136 acres of valuable land, including numerous orchard tracts and garden homes. Bonds issued under the Municipal District Improvement Act are similar to school bonds and are secured by a direct ad valorem tax lien on all the property in the district.
We offer the above bonds maturing $1000 annually from 1926 to 1948, inclusive, at prices to yield
5⅛%
Legality approved by O'Melveny, Millikin, Tuller & Macneil, Los Angeles.
Exempt From Federal Income Tax and California Personal Property Tax
Ask for Circular.
FREEMAN, SMITH & CAMP CO.
Los Angeles - San Francisco - Oakland - Portland
Second Floor Bartlett Building
215 West 7th St., N. W. Corner Spring
Los Angeles
Pico 3333

TRADE NAMES
When a corporation has devoted more than a generation of skilled workmanship and millions of dollars to the perfection of its product, its trade mark has a very definite value.
"Waltham" represents the highest standard in watch-making. For fifty years it has stood for simplicity, accuracy and a long life.
Waltham Watch Corporation Five Year 6% Debenture Notes at 95 Yield 7.25%
We shall be glad to send you a description of this investment; the notes may be obtained in denominations of $500 and $1000.
MITCHUM, TULLY & CO.
Los Angeles San Francisco
Van Nuys Bldg. Commercial Union Bldg.
Telephone 822-411

HUNTER, DULIN & CO.
Oakland
San Francisco Investment
Santa Barbara Securities
Los Angeles
I. N. Van Nuys Bldg.
Tel. Main 6801
Pasadena
San Diego
Hollywood

BENJ. F. McLOUTH COMPANY
INVESTMENT SECURITIES STOCK EXCHANGE BLDG.

SPOT LIGHT ON POPULAR STOCKS

Ups and Downs of Harvester Company Narrated

Crop Rotations is Farmer's Silver Lining

Low Money Rate Important Fog-Lifting Factor

BY C. B. EVANS
[EXCLUSIVE DISPATCH.]
[Copyright, 1923, Public Ledger.]

CHICAGO, Feb. 8.—To call International Harvester stock speculative would be like declaring Jonathan Edwards to have been an infidel. But we must recognize the fact that the stock of that company not long ago went below 87 when it was learned that payment of the stock dividend was soon to cease, and that today we have the same frolicking stock issue above 93. Conversation with persons prominently identified with the company brings out the statement that they see no particular reason for the advance, but these awfully conservative folks generally say something of that sort and the searcher after truth is obliged to look elsewhere to account for the lift.

This company has for its sponsors some of the ablest business men in the United States and its immediate management is of the best. But one must say that its price has varied remarkably in view of such conditions. It was not so many months ago that it was around 150 on the present capitalization of the consolidated companies. Just before the war the stock of the "corporation," that is the foreign branch of the industry, sold at 107 or higher. Then the Kaiser trespassed on land which did not belong to him and presently the price was 55. Always, however, let us remember, putting International Harvester in the place of the Red Man wandering in the forest, "Indian no lost, Indian here, wigwam lost." In this instance the world was the wigwam.

To patch together information from various scources let it be said that the affairs of the company are improving markedly, that 1923 will be a good year and that no doubt the dividends will be fully earned. You can stretch your imagination along to a resumption of the 7 per cent dividends if you choose, but that's your business.

Trade facts and probabilities regarding this company, along with the remarkably favorable reports of the mail order houses, plus the brightness of the monthly statements of the chain stores, make out a good case for the farmers. It is claimed by some of the producers of wheat that one more crop will be needed to bring them back to good condition, but they and others say that the West is gaining much by diversification of its crops. Illinois many years ago learned to love the cow and more and more does that idea grow as it is realized that mere grain production exposes the farmers to many dangers. The great dairy interest of this and some neighboring states has saved them from many a bad turn.

MORE THAN ONE BASKET

Now we hear that the Dakotas have grasped the idea. They are raising turkeys up there with great success and all through that region the dairy business is going to have a large place in the future. Raising turkeys is a much more successful undertaking than raising grain elevators into which grain will not enter or raising the state debt for the purpose of establishing socialistic enterprises. North Dakota knows more than it did a few years ago, and has dismissed some of its profound knowledge about finance and banking.

It is characteristic of the earlier years of any developing country to confine operations to a single crop, or even the earlier history of a given locality, for quick action on the thing that the soil is best adapted to is imperative if the wolf is to be kept from the door. Thus in the pioneer days of the Dakotas flax seed was a specialty, and millet came along about the same time, and while you can still get a flax seed poultice if you need one in either of the States they have gone way past the flax seed simplicity of former days. In these more northern climates corn must wait for a dominating position such as it has in Illinois and Iowa, and they do say that the temperature of our winters is changing rapidly, but it will be a long time in our young life before live elephants will again appear in the polar regions. Let us be patient.

The movement of agricultural products, whether by International Harvester tractors or bills of lading, is facilitated by comparatively low rates for money, down to 4½ per cent in this city to the best borrowers. But we are still hampered by imperfect railroad transportation. That in turn has its effect on the iron and steel interests, which can not produce as rapidly as is desirable. This runs along to the question of labor, and our congressmen are trying to solve the problem of an increased supply of workers from abroad. They evidently do not know just what they want, but the labor unions are trying to give them to understand what they want.

Meanwhile International Harvester is as much a part of the soil of the country as ever and will stay on the job indefinitely. There is just as much calmness among holders of the stock here in Chicago today on the rise as when it dropped below 87. They have not been selling in these past uncertain months and years. A corporation that paid up its loans in full when they came due in the worst part of 1921 and had enough money left to pay for many lunches and carfares is not going to lose caste.

WE HAVE FIRM BUYING ORDERS FOR:

Twin Bell	Julian No. 4 & 5
Rich. Cons.	Sandburg
Texeal	Venture Oil
Pet. Produc.	Twin Lobos
White Star No. 1	Hamilton No. 4
Bandini-Mon. Bk.	Bandini
S. Fe Spgs. No. 2	Rob. Edmonds
E. L. Smith	West. Pacific
Trojan Oil	Julian No. 3

FOR SALE

1	Santa Fe Spgs. No. 1	@$135.00
10	White Star No. 2	@ Bid
2000	Trojan Oil	@ .01½
2000	Sandburg	@ .01½
10	Midvale Oil	@ Bid
1000	West. Oilfields Corp.	@ .8
1	Kirkpatrick No. 1	@ $5.00
1000	Pasadena Puente	@ .20
50	Star Petroleum	@ 15.00
100	Reliance	@ Bid

SMACKOVERS

Shellcrose	Robt. Edmonds
Nate Farris	Mike Lyvers
Harry Morris	L. A. Crews
Jess Tomberlin	Bob Chew
Vliek O. & R.	Bob Simmons

American Securities Co.
829 W. P. Story Bldg.
Phones: Pico 3304—822045.

FILE YOUR
Income Tax
RETURN
ERNEST A. STEWART
INCOME TAX EXPERT
Advises, assists or compiles tax returns. AN EXPERT OFTEN SAVES HIS FEE and protects against errors that cause additional assessments and PENALTIES. Trip to Federal Building unnecessary. Return must be filed now.
Phone 15382.
924-925 Washington Bldg.

Limited Offering
MORELAND
Preferred or Common Stock
Complete Information Mailed on Request.
Address: Securities Department
Moreland Motor Truck Co.
2325 S. MAIN ST., LOS ANGELES, CAL.

LATEST PRICES ON BUTTER AND EGGS

LOS ANGELES, Feb. 8.—Produce Exchange closing prices: Butter, creamery extras, 47, up 1. Eggs, cases included, fresh extras, 30, unchanged; case count, 28, up 1; pullets, 27, unchanged. Cheese, California flats, 22, unchanged.

SAN FRANCISCO, Feb. 8. Butter, extras, 49; prime firsts, 47½. Eggs, extras, 31½; undersized pullets, 24½. Cheese unchanged.

NEW YORK, Feb. 8. — Butter firm; creamery, higher than extras, 50@50¾; creamery extras, 49½@49¾; creamery, firsts, 47@49. Eggs steady; Pacific Coast whites, extras, 43@44; do. firsts to extra firsts, 40@42½. Cheese irregular.

CHICAGO, Feb. 8. — Butter higher; creamery, extras, 49; standards, 47; extras, 47@48; firsts, 45@46; seconds, 43@44. Eggs lower; receipts, 10,639 cases; firsts, 32½; ordinary firsts, 30@31; miscellaneous, 31¼@32.

STEEL SUPPLY FAR SHORT OF ORDERS

LACK OF CRUDE MATERIAL IS CRIPPLING OUTPUT OF MILLS

[EXCLUSIVE DISPATCH.]

CLEVELAND, Feb. 8.—General requirements of steel from all major sources continue to exceed the ability of works to produce under prevailing conditions and a tenser situation is developing, says the Iron Trade. Much tonnage desired within the next several months is being declined by mills because of their present obligations and outlook. Prices clearly are subordinated by many buyers to assured delivery of material and the price advance is more pronounced. Even in agricultural implements, some manufacturers prophesy a shortage before the present year ends.

More capacity was put out of commission this week by lack of crude steel. In the Mahoning Valley twenty-three sheet mills were unable to start or continue operation and two finishing mills also were taken off.

Pig iron production for the first time in twenty-seven months passed the 100,000 ton daily mark in January. The daily average then was 104,066 tons as against 99,468 tons in December. Total production in January was 3,226,065 tons over December. Active furnaces at the end of the month showed a net gain of eight to a total of 261.

Vitality of the automobile industry continues to surprise even those closely identified with it. In the Detroit district present automobile production is running from 10,000 to 11,000 cars.

France so far has suffered more than Germany in the dislocation of its iron and steel industry as a result of the occupation of the Ruhr. To date twelve French blast furnaces have blown out and seven have banked because fuel supplies have failed, according to cable advices to the Iron Trade Review. Only six German furnaces have suspended. Furnace coke in France has jumped to 150 francs.

Freight car awards in January were 13,300, and locomotive orders 555.

The Iron Trade Review's composite price of fourteen iron and steel products is $41.83 for the week, compared with $41.61 last week, $33.25 for January, 1922, and $23.03 for January, 1914.

LIVE-STOCK MARKETS AT VARIOUS CENTERS

Los Angeles

[Furnished by Federal-State Live-Stock Market News Service, 307 Exchange Building, Union Stockyards, Los Angeles.]

Receipts and disposition of live stock at the Los Angeles Union Stockyards:

Estimated receipts Thursday, February 8: Cattle, 630; calves, 400; hogs, 2200; sheep, 5000.

Actual receipts Wednesday, February 7: Cattle, 600; calves, 397; hogs, 2344; sheep, 4652.

Disposition Wednesday, February 7: Los Angeles packers, 535 cattle, 76 calves, 289 hogs, 937 sheep; other killers, 28 hogs; feeders, none.

Cattle: A steady to firmer tone prevailed in the cattle market. One load of 1013-pound Utah steers from a California feed point scored 7.90. One choice 1430-pound California steer cashed at 9.00. One string of 1184-pound Inyo county steers, corn and corn-ensilage fed, went over at 7.85. One load of smooth Arizona 926-pound steers from Yuma feed lots sold at 7.65; others of 907-pound weight went at 7.40. Two loads of aged Mexican steers, averaging 961 pounds, from the same consignment, scored 7.00. Two loads of 2-year-old Arizonas went at 6.65 and 6.75. One load of common Mexicans of 865 pounds sold at 5.90, with two out at 5.00.

Two loads of 885-pound Arizona cows scored 5.25, with six out at 4.75. Some odd lots of cows sold from 4.25@5.75. Sixteen head of 1340-pound sausage bulls went at 4.25, with four head of butcher kind, averaging 1467 pounds, at 5.00. One string of eighteen head, averaging only 890 pounds, sold at 5.00.

Calves: Market dull. Sixty-two head of 260-pound New Mexico veal over at 8.00. One load of the same consignment sold late Wednesday at 8.50.

Hogs: Late sales gave a firmer tone to the day's trading, when 193 head of Imperial Valley 181-pounders went across at 10.00. One load of Utah 161-pounders cashed at 9.50, with heavies out at 7.00. A string of 194-pound Colorados also went over at 9.50. Sixty head of local drive-ins, averaging 221 pounds, sold at 8.00, with eight rough sows at 6.75. One string of 130-pound pigs scored 8.50.

Sheep and Lambs: Market steady to lower. Liberal receipts marked the day's trading, but choice quality was lacking. Four hundred and forty-six head of Utah 86-pound lambs scored 12.85, with 100 of 93-pound weight out at 11.50. Four hundred and seventy-three 85-pounders from the same consignment went at 12.50, with some out at 12.85. A few odd ewes from the lot brought 7.50. Three hundred and fifty 89-pound Oregons went at 11.75, with 1239 of 88 pounds at 11.50. These lambs were unfinished feeders. One string of 86-pound yes-ewes from the same shipment cashed at 10.00. Two hundred and eighty Imperial Valley shorn lambs, averaging 84 pounds, with some yearlings mixed, scored 12.25.

Quotations, based upon sales at the Los Angeles Union Stockyards, follow:

Cattle: Beef steers, good grade, 7.50@8.35; medium grade, 6.50@7.50; common, 5.50@6.50; beef cows, good grade, 5.50@6.35; medium grade, 4.50@5.00; common, 3.50@4.50; canners and cutters, 1.50@2.50; bologna and butcher bulls, 3.75@5.50; feeder steers, 5.00@6.50.

Calves: 150 to 200 pounds, medium, good and choice, 8.00@9.00; 200 to 250 pounds, 7.25@8.25; 250 to 300 pounds, 7.00@8.25; over 300 pounds, 7.00@8.00.

Hogs: 150 to 200 pounds, good and choice, 9.25@10.00; 200 to 250 pounds, 8.75@9.75; 250 to 300 pounds, 8.00@8.75; over 300 pounds, 7.75@8.00; smooth sows, 7.50@8.25; rough sows, 7.00@7.50; feeder pigs, 8.00@9.00.

Sheep and lambs (full wooled): Lambs, 90 pounds down, good and choice, 12.50@14.50; medium, 12.00@12.50; medium and good ewes, 5.00@7.50; yearling wethers, medium, good and choice, 9.50@11.00; aged wethers, 7.50@8.25.

Outside Markets

(BY A. P. NIGHT WIRE.)

SAN FRANCISCO, Feb. 8.—Cattle: Beef steers, good grade, 7.25@7.60; medium good grade, 6.75@7.25; common grade, 5.75@6.75; beef cows, good grade, 5.50@5.75; medium grade, 5.00@5.50; common grade, 4.00@5.00; canners and cutters, 2.00@3.50; bologna bulls, 3.00@4.00; calves, medium, good and choice, 150 to 200 pounds, 8.00@9.50; good and choice, 200 to 250 pounds, 8.00@8.50; good and choice, 250 to 300 pounds, 7.50@8.00; medium to good, over 300 pounds, 6.50@7.50.

Hogs: Good and choice grain-fed Californias, 150 to 200 pounds, 10.00@10.25; 200 to 250 pounds, 9.50@10.00; 250 to 300 pounds, 8.00@9.00; over 300 pounds, 7.00@7.50; smooth sows, 250 to 300 pounds, 6.50@7.00; rough sows, 250 to 300 pounds, 5.00@6.00; over 300 pounds, 4.50@5.50.

Sheep and Lambs: Full-wooled lambs, 84 pounds down, good and choice grade, 14.00@14.50; medium, good, 12.75@13.75; ewes, medium and good, 6.50@7.50; aged wethers, medium and good, 8.00@9.75; yearling wethers, medium and good, 10.00@11.50.

CHICAGO, Feb. 8.—Hogs: Receipts 48,000; fairly active, about steady; stronger than Wednesday's close; bulk 170 to 220-pound averages, 8.10@8.25; few 150 to 160-pound averages, 8.30@8.40; top, 8.40; bulk 225 to 325-pound butchers, 7.75@8.00; packing sows mostly 6.85@7.15; desirable 90 to 120-pound lots, 7.50@8.00; heavy weight hogs, 7.70@7.95; medium, 7.85@8.15; light, 8.00@8.40; light light, 8.00@8.40; packing sows, smooth, 6.90@7.55; packing sows, rough, 6.75@7.00; killing pigs, 7.50@8.35.

Cattle: Receipts 18,000; fairly active; beef steers, butcher she-stock, 10@15c higher; spots 25c up; early top yearlings, 10.75; several loads prime yearlings, 9.50@10.00; last matured steers early, 10.25; some held higher; canners and cutters and bulls strong; other classes fully steady; plainly tored stockers and feeders dull, weak to lower, bulk desirable veal calves, 11.00@12.00; outsiders buying freely upward to 12.00 for good to choice kinds; bulk desirable heavy bologna bulls, 4.5o @4.65.

Sheep: Receipts 8000; opening slow; fat lambs steady; early top, 15.35 to shippers; 15.15 to packers; two loads clipped lambs, 12.25@12.50; fed yearling wethers and sheep steady to strong; choice 99-pound yearlings, 13.25; desirable 110-pound ewes, 8.00; about 250 feeding and shearing lambs, 15.00 to yard traders.

SOUTH ST. PAUL (Minn.) Feb. 8.—Cattle: Receipts 2000; market fairly active; mostly steady to strong; common to medium beef steers, 5.75@8.50; early top, 8.00; fat heifers mostly 8.00@7.00; bulk under 6.00; fat cows mostly 4.00@6.00; bulk under 5.00; canners and cutters largely 2.50@3.25; bologna bulls mostly 3.75@4.25; calves, receipts 1500; market 25@50c higher; practical packer top on best lights, 9.50; seconds mostly 5.50@6.00.

Hogs: Receipts 11,500; market mostly 10@25c lower; range, 6.35@8.10; bulk, 7.50@8.00; bulk pigs, 8.10.

Sheep: Receipts 800; market fully steady; best lambs today, 14.50; two loads strictly choice fed western lambs late Wednesday, 14.75; sheep scarce; 7.75 paid late Wednesday for choice light weight ewes.

KANSAS CITY (Mo.) Feb. 8.—Cattle: Receipts 5000; beef steers and fat stock steers 10c higher; early top steers, 8.85; few head 9.50; some late arrivals bekl above 8.75; many cows, 4.25@5.50; few prime, 6.75; most heifers below 7.00; yearling heifers, 8.00@8.50; all other classes around steady; canners and cutters mostly 2.50@3.75; bulk bologna bulls, 4.00@4.50; four loads strictly choice heavy stags, 8.00; practical top on vealers, 11.50.

Hogs: Receipts 11,000; steady to 10c lower than yesterday's average on 310 pounds down; most medium and heavy butchers steady to strong; packer and shipper top, 8.95; trader top, 8.15; 140 to 210 pounds, 7.95@8.90; desirable 220 to 300 pounds, 7.70@7.95; bulk of sales, 7.75@8.00; packing sows, 10@25c lower; 8.75@6.85; stock pigs, 10c lower; 7.40@7.75.

Sheep: Receipts 2500; killing classes steady top lambs, 14.50; 82 to 86-pound lots, 14.10@14.50; wethers, 8.75; ewes, 7.75; eight cars 70-pound feeding lambs, 14.25.

OMAHA, Feb. 8.—Hogs: Receipts 11,000; mostly 5@10c lower; bulk packing grades, 6.75@6.90; bulk butchers, 7.60@7.75; top, 7.85.

Cattle: Receipts 3700; beef steers active; 10@15c higher; bulk, 7.50@8.00; top, 9.30; she-stock, stockers and feeders strong; bulk cows, 4.25@5.50; canners and cutters, 2.75@4.00; stockers and feeders, 7.00@7.75; top, 8.25; bulls and veals steady.

Sheep: Receipts 8500; lambs steady; bulk, 14.25@14.40; top, 14.50; sheep slow; early top ewes, 7.35; feeders dull; early sales, 14.00@14.25.

ST. JOSEPH (Mo.) Feb. 8.—Hogs: Receipts 8000; opening slow; fat lambs steady; early top, 15.35 to shippers; 15.15 to packers; two loads clipped lambs, 12.25@12.50; fed yearling wethers and sheep steady to strong; choice 99-pound yearlings, 13.25; desirable 110-pound ewes, 8.00; about 250 feeding and shearing lambs, 15.00 to yard traders.

SOUTH ST. PAUL (Minn.) Feb. 8.—Cattle: Receipts 2000; market fairly active; mostly steady to strong; common to medium beef steers, 5.75@8.50; early top, 8.00; fat heifers mostly 8.00@7.00; bulk under 6.00; fat cows mostly 4.00@6.00; bulk under 5.00; canners and cutters largely 2.50@3.25; bologna bulls mostly 3.75@4.25; calves, receipts 1500; market 25@50c higher; practical packer top on best lights, 9.50; seconds mostly 5.50@6.00.

Hogs: Receipts 11,500; market mostly 10@25c lower; range, 6.35@8.10; bulk, 7.50@8.00; bulk pigs, 8.10.

Sheep: Receipts 800; market fully steady; best lambs today, 14.50; two loads strictly choice fed western lambs late Wednesday, 14.75; sheep scarce; 7.75 paid late Wednesday for choice light weight ewes.

KANSAS CITY (Mo.) Feb. 8.—Cattle: Receipts 5000; beef steers and fat stock steers 10c higher; early top steers, 8.85; few head 9.50; some late arrivals bekl above 8.75; many cows, 4.25@5.50; few prime, 6.75; most heifers below 7.00; yearling heifers, 8.00@8.50; all other classes around steady; canners and cutters mostly 2.50@3.75; bulk bologna bulls, 4.00@4.50; four loads strictly choice heavy stags, 8.00; practical top on vealers, 11.50.

Hogs: Receipts 11,000; steady to 10c lower than yesterday's average on 310 pounds down; most medium and heavy butchers steady to strong; packer and shipper top, 8.95; trader top, 8.15; 140 to 210 pounds, 7.95@8.90; desirable 220 to 300 pounds, 7.70@7.95; bulk of sales, 7.75@8.00; packing sows, 10@25c lower; 8.75@6.85; stock pigs, 10c lower; 7.40@7.75.

Sheep: Receipts 2500; killing classes steady top lambs, 14.50; 82 to 86-pound lots, 14.10@14.50; wethers, 8.75; ewes, 7.75; eight cars 70-pound feeding lambs, 14.25.

OMAHA, Feb. 8.—Hogs: Receipts 11,000; mostly 5@10c lower; bulk packing grades, 6.75@6.90; bulk butchers, 7.60@7.75; top, 7.85.

Cattle: Receipts 3700; beef steers active; 10@15c higher; bulk, 7.50@8.00; top, 9.30; she-stock, stockers and feeders strong; bulk cows, 4.25@5.50; canners and cutters, 2.75@4.00; stockers and feeders, 7.00@7.75; top, 8.25; bulls and veals steady.

Sheep: Receipts 8500; lambs steady; bulk, 14.25@14.40; top, 14.50; sheep slow; early top ewes, 7.35; feeders dull; early sales, 14.00@14.25.

ST. JOSEPH (Mo.) Feb. 8.—Hogs: Receipts

DAILY EASTERN CITRUS MARKETS

CALIFORNIA CITRUS SHIPMENTS

SOUTHERN CALIFORNIA

	Oranges	Lemons
February 7	141	8
Total to date this season	4,555	1,205
Total to same date last season	4,583	1,453

CENTRAL CALIFORNIA

February 6	9	4
Total to date this season	4,818	185
Total to same date last season	6,166	80

NORTHERN CALIFORNIA

February 6	0	0
Total to date this season	323	26
Total to same date last season	349	7

NEW YORK, Feb. 8.—Eleven cars of navels sold. Market is higher on sound stocks unchanged on weak and wasty stock. Weather fair.

NAVELS—		NAVELS—		NAVELS—	
Orchard, imp, NatO	4.50	Pinnacle, OKr	4.05	Standard, NatO	3.40
Blue Goose, AFG	4.30	Pinnacle, imp, OKr	4.35	Or. Queen, AFOr	3.85
Redlands, RHr	3.70	Golden W., WDr	3.30	Mesory, RHr	2.80
Vista Bonita, RiVr	3.65	South Lassie Josh,		Lake Hemet, RiVr	2.90
Red C., COVr	3.70	TOr	3.90	Cougar, COVr	2.90
Red C., COVr	3.25				

NAVELS—		NAVELS—		NAVELS—	
Golden W., WDr	3.85	Sierra, CVr	3.85	Sierra, CVr	6.35
U-C, OKr	3.85	Mayesr, Imp, OKr	3.85	Mayesr, RHr	5.90
Strathmore, TCr	3.45	Rose, CVr	4.40	Rose, CVr	5.45
Echo, imp, STr	4.40	Smith, RHr		Smith, RHr	5.05

BOSTON, Feb. 8.—Nine cars of navels and two cars of lemons sold. Mixed market higher. Lemon market unchanged.

NAVELS—		NAVELS—		NAVELS—		LEMONS—	
Orchard, NatO	4.35	Trail, ACOr	4.00	Stag, ACOr	3.85	Sierra, CVr	6.35
Vistas, IMPr	4.30	D. C., LMr	3.25	Mentor, ACOr	3.85	Mayesr, RHr	5.90
Tiger, SBr	3.90	Standard, NatO	2.60	Orange Cove, LMr	4.00	Rose, CVr	5.45
Chimes, CCr	3.30	Royal, Gr	3.15	Whitlies, WDr	4.15	Smith, RHr	5.05
Star, ACOr	3.65	Floral, SBr	3.40				

PHILADELPHIA, Feb. 8.—One car of navels and one car of lemons sold. Navel market unchanged. Lemons strong and higher.

NAVELS—		NAVELS—		LEMONS—		LEMONS—	
Dunte Beauties, ACOr	3.95	Big Bear, ACOr	3.40	Thrift, NOr	4.80	Prophet, NOr	4.80

ST. LOUIS, Feb. 8.—One car of lemons sold. Market doing better.

LEMONS—Household, TCr, $.80; Mutt, TCr, 3.20.

PITTSBURG, Feb. 8.—Three cars of navels and one car of lemons sold. Market is steady on oranges and lemons.

NAVELS—		NAVELS—		LEMONS—		LEMONS—	
Sweet Tot, TEP	3.60	Golden, RiVr	3.60	Superior, NOr	2.90	P. Negron, LAVr	3.65
Premium, NOr	3.45	Jewel, TMP	3.40			Yuletide, LAVr	4.30

TRADE BUYERS ARE ACTIVE IN COTTON

[EXCLUSIVE DISPATCH.]

NEW YORK, Feb. 8.—Today's cotton market was fairly active and the minimum range was over half a cent. After an initial decline of 6 to 22 points, the list rallied on improved general demand. New Orleans and the trade were early buyers. This support came in again in the early afternoon after a second decline of some 20 points. At the end of the fourth hour trading was steady and prices unchanged to 15 higher. Near the close profit taking and some short selling caused a reaction and the market closed 22 to 39 net lower.

Spot cotton was quiet, 35 points decline, 27.56 for middling upland.

Southern markets: Galveston 28.05, 40 points decline; New Orleans 28.50, unchanged; Savannah 28.00, 38 points decline; Norfolk 28.00, 44 points decline; Memphis 28.25, unchanged; Houston 27.90, 35 points decline; Little Rock 28.00, unchanged.

STOCKS AND BONDS IN SAN FRANCISCO

SAN FRANCISCO, Feb. 8.—Following are today's closing quotations and sales on the San Francisco Stock and Bond Exchange, furnished by A. W. Coats, 614 South Spring street:

LISTED

Bonds—	Bid.	Ask.
Cal. G.&E. Gen. M.&C. 5s	97¾	
Cal. Gas & El. Unf. 5s	97¾	97½
City Investment Co. 5s	83½	
East Bay Water 5½s	99½	99¾
Great Western Power 5s	93	
Los Angeles Elec. Co. 5s	97¾	
Market St. R. 1st Con. Mtg. 5s	80	
Miller & Lux 5s	102⅞	
Natomas Co. of Cal. 6s	99½	
Orpheum Theater & Realty 6s	97½	97¾
Pac. Gas & Elec. 5s	95½	
S. P. 1st Refunding 4s	86½	86¾
Sperry Flour 6s	98½	
Union Oil Co. of Cal. 5s	92½	
Western Pacific R.R. 1st 5s	82½	83
U. C. C. 5s		103
S. C. L. 7s	106	
S. P. 7s	104½	105
Gas 5s	103½	104
Great Western Power 7s	108	
Associated Oil 7s	102½	
Paraffine com. 7½s	104	
Pac. Tel. Ref. 5s	91½	92
Stocks—		
Spring Valley Water Co.	73	73½
Gas and Electric Stocks—		
Northwestern Elec. com.	19	19½
Pacific Gas & Elec. 1st pfd.	80½	80⅞
Do. com.	81¾	81⅞
Western Power pfd.		33½
Sugar Stocks—		
Alameda Sugar	51¾	
Hawaiian Com. & Sugar Co.	43½	44
Hawaiian Sugar Co.	35¾	
Honokaa Sugar Co.	2¾	
Hutchinson Sugar Pl. Co.	105⅛	
Oahu Sugar Co.	26	
Olaa Sugar Co.	7½	7¾
Onomea Sugar Co.	42¼	
Paauhau Sugar Pl. Co.	32	
Pioneer Mill Co.	27½	
Union Sugar Co.	23¾	24½
Oil Stocks—		
Amalgamated Oil Co.	113	114
General Petroleum com.	35¾	36
North American Oil.	89	90
Union Oil Co. of Cal.	100	100½
Miscellaneous Stocks—		
Cal. Packing Corp. com.	85½	85¾
Federal Telegraph Co.	5½	6
Hawaiian Pineapple Co. Ltd.	37	
Pacific Tel. & Tel. Co. pfd.	97	
Sperry Flour Co. com.	71½	
Pac. Oil	43	43½
U. S. A.	47¾	48½
Cal. Packing	4950	4957½
Cal. Copper	165	170
Paraffine pfd.	90	

UNLISTED

Bonds—		
Mt. Whitney Pwr. 5s, A.&O.	104	
S. F. & S. J. Val. Ry. 5s, A.&O.	107½	
G. P. 5s	106½	
Sac. Retail 1st 5s	94	
Do. 2nd 5s	64½	65
Do. 3rd 5s	51½	
Bank Stocks—		
Bank of Italy	221	222½
Wells Fargo Nev. Nat. Bank	190	192½
Cement Stocks—		
Pacific Portland Cement	86	
Oil Stocks—		
Cons. Mutual	38	39
Honolulu Oil	245	250
Standard Oil of California	89½	90½
T. C. N.	11¾	
Miscellaneous Stocks—		
Orpheum Circ. pfd.	80	
Pets. Oprs.	38	
Hon. Plant.	45	

SALES

Morning session: 2000 Miller & Lux 7s at 103¾, 1000 at 104; 1000 Cal. Unify. 6s at 97½; 2000 Pac. Tel. 5s at 92; 7000 Western Pacific 5s at 83¾; 1000 Los Angeles G. & E. 5s at 97¼; 3000 Cal. & Haw. 7s at 106¾; 13,000 East Bay 5½s at 99¾; 1000 Pac. Elec. 5s at 84½; 5000 Cliff 7s at 94; 1000 Bay Counties 5s at 97¾; 1000 Cal. & Ore. Pwr. 7½s at 109, 1000 6s at 101; 60 Paraffine pfd. at 90; 100 Haw. Com'l. Sugar at 43¾; 15 Home Fire Marine at 23¼, 22 at 23½; 735 Gen. Pets. com. at 35¾, 220 at 35¾, 100 at 35⅞, 25 at 36, 600 at 35, 400 at 35⅝, 1200 at 36¼, 1122 at 36⅝, 500 at 36¾, 200 at 36⅞; 10 Pac. Oil Co. at 43.5 at 43¾; 40 Std. Oil of Cal. at 89¾, 10 at 90, 100 at 90¼; 10 at 90⅜; 100 Union Oil of Cal. Assc. at 48⅝, 50 at 48¾, 200 North Ann. Oil at 90, 400 at 89; 15 Cal. Pack. Corp. at 85, 100 at 84⅞, 5 at 84¾, 25 at 84⅝, 50 at 84¾, 130 at 84⅝, 135 at 84⅞, 105 at 85, 125 at 85⅛; 60 Pac. Gas com. at 83½, 110 at 82, 5 1st pfd. at 91, 1000 at 90⅝; 150 Paraffine com. at 34.

Afternoon session: 10 Pac. Gas pfd. at 90⅛, 30 at 90⅜, 10 at 90⅝, 40 at 90⅞, 20 com. at 83; 14 Cal. Pkg. at 86, 145 at 85¼; 30 Pac. Tel. pfd. at 92¾; 50 Taxes Cons. at 4¼; 10 Merc. Trust at 276; 5 Union Sugar at 24; 5 Bank of Italy at 221½; 25 Haw. Com'l Sugar at 43¾, 100 at 44; 85 Oahu Sugar at 26, 100 at 26½; 100 Gen. Pets. at 36¼, 573 at 36¾, 200 at 36⅝, 15 at 36¾, 585 at 36⅞; 100 Cal. Pkg. at 85¾; 55 Standard Oil of Cal. at 89¾, 115 at 89; 90 Union Associates at 48¾, 50 at 49; 200 North Ann. at 89; 10 Haw. Pineapple at 37; 95 Sperry Flour at 70¾, 45 at 71; 1000 Cal. Copper at 1.67½; 150 Amalgamated at 114.

Bonds—5000 Miller & Lux 7s at 102¾, 2000 at 103; 7000 Cal. Uty. 5s at 97¼, 3000 at 97⅜; 1500 Pac. Gas 6s at 103½, 1000 5s at 92; 2000 Pac. Tel. 5s at 92¾, 2000 ref. 5s at 92; 2000 Western Pac. 5s at 82¾; 1500 Gen. Pets. 7s at 106; 1000 Great Western Power 7s at 106, 1000 5s at 93; 1000 Ann. Factors 7s at 102¾; 1000 Orpheum 6s at 97½; 1000 Market St. Ry. 1st 5s at 80¼; 5000 S. P. Ref. 4s at 86¼; 1000 City Inv. 6s at 93½; 3000 Natomas 6s at 86¾; 2000 East Bay 5½s at 99¾.

PRODUCE MARKET IN SAN FRANCISCO

[BY A. P. NIGHT WIRE.]

SAN FRANCISCO, Feb. 8.—Hens, 25@35c; tangerines, one-half orange box, 2.00@3.75; Brussels sprouts, pound, 10@15; chili peppers, pound, 13@20.

Receipts: Flour, 2204 quarter sacks; wheat, 5600 centals; barley, 3011 centals; corn, 2575 centals; potatoes, 7288 sacks; hay, 290 tons; hides, number 1384; oranges and lemons, 900 boxes.

Hay and grain unchanged.

POULTRY PRICES ON LOCAL MARKET

Hens, under 3½ lbs., per lb.	.26
Hens, 3½ lbs. and up each, per lb.	.26
Hens, colored, 4 lbs. and up each, per lb.	.30
Broilers, 1 and under 1½ lbs., per lb.	.37
Broilers, 1½ lbs. and up to 2½ lbs., per lb.	.37
Fryers, 2½ to 3 lbs. each, per lb.	.34
Roasters, soft bone, over 3 lbs. and up	.30
Stags, per lb.	.18
Old roosters	.14
Ducklings, Pekins, 2½ lbs. and up, lb.	.28
Ducklings, other than Pekins, 2½ lbs. and up, per lb.	.22
Old ducks, 2½ lbs. and up each, per lb.	.20
Geese, per lb.	.18
Young tom turkeys, 12 lbs. and up each, per lb.	.32
Young tom turkeys, dressed, 12 lbs. and up each, per lb.	.32
Hen turkeys, 6 lbs. and up each, per lb.	.30
Hen turkeys, dressed, 7 lbs. and up each, per lb.	.32
Old tom turkeys, per lb.	.30
Old tom turkeys, dressed, per lb.	.32
Small hen turkeys, under 8 lbs., per lb.	.15
Small young tom turkeys, under 12 lbs., per lb.	.15
Squabs, light to heavy, per lb.	.25@.30
Capons, less than 8 lbs. each, per lb.	.30
Capons, 8 lbs. and up each, per lb.	.33
Belgian hares, 2 and 3½ lbs. each, per lb.	.16
Belgian hares, 3½ to 5 lbs. each, per lb.	.12
Belgian hares, old, per lb.	.08

PRODUCE MARKET

Trading yesterday was slow. Supplies were generally steady and the market dull. Receipts of peas continue heavy and prices were lower. Mexican vegetables are in liberal supply and generally showing good quality. Tomatoes are nearly lower and lettuce is also weak. Cauliflower is higher in sympathy with the car-lot market. Onions are selling slowly, but potatoes are very firm at car-lot prices are advancing.

DAILY MARKET REPORT

Actual prices obtained yesterday by Los Angeles jobbers from their sales to retailers, peddlers, hotels, restaurants, cafeterias, etc., as compiled by the United States Bureau of Markets:

APPLES—4 cars; California arrived; 2 diverted; 12 unbroken and 2 broken cars on team track. Northerns: Bellefleur, fancy, 1.25@1.40; Newtowns, fancy, 1.60@1.75 per box; loose, 3@3½ per lb. Utah: Jonathan, loose, 4½@5½ per lb. Washingtons: Jonathans, extra fancy, 1.85@2.10; fancy, 1.75@1.85; poorer, 1.40@1.65; Delicious, extra fancy, 2.50@2.75; Yellow Newtowns, extra fancy, 1.70@1.90 per box; fancy, 1.60@1.75. Oregons: Spitzenburgs, extra fancy, 2.10@2.25 per box; Jonathans, 6@6 per lb. Locals: Yucaipa and Beaumont sections, Newtowns,

WALL STREET NEWS

[BY MONITOR
PRIVATE DISPATCH]

NEW YORK, Feb. 8.—The unfavorable report of the United States Steel Corporation will be issued tomorrow, and Wall street will probably open apparently easy over the matter. Whereas toward the end of January it was expected that the business for the quarter promised in favor of a declaration of the leading corporation, in consideration of conditions which leads to the belief that the dividend is the safest that may be declared.

There is considerable talk in circles well versed in United States Cast Iron Pipe affairs to the effect that the company is considering the advisability of a dividend on the preferred stock. The preferred stock pays seven dollars dividends of 7 per cent, and only 5 per cent has been paid recently. However, the stock is not cumulative, and it is argued that the regular 7 per cent could later be declared, leaving the way open for action on the accumulations. Late last year the company secured patent rights to a valuable pipe-making process. It is believed that the benefits of this improvement should soon be realized.

In connection with the current rise in the stock and firmness of Iron Age shares, it is stated here, that the company is planning a $6 per share dividend in 7 per cent stock. At the present time the company is prohibited from issuing any new preferred stock without a two-third assenting vote of the holders of the present preferred. However, it is said that when the stock dividend has been received considerable interest will be effected by the removal of this restriction will be removed.

Motors crossed 22 into the ground today, following comment by Steward McDonald, president of the company, that many sales of the company were within seventy-one cars during the first four months of the year. The tremendous demand being felt at present, according to McDonald, is due almost entirely to the development of the motor industry in the neighborhood of twelve tons may be sold.

There is considerable talk in circles well versed in United States Cast Iron Pipe affairs to the effect that the company is considering the advisability of a dividend on the preferred stock. The preferred stock pays seven dollars dividends of 7 per cent, and only 5 per cent has been paid recently. However, the stock is not cumulative, and it is argued that the regular 7 per cent could later be declared, leaving the way open for action on the accumulations. Late last year the company secured patent rights to a valuable pipe-making process. It is believed that the benefits of this improvement should soon be realized.

In connection with the current rise and firmness of Iron Age shares, it is stated here, that the company is planning a $6 per share dividend in 7 per cent stock. At the present time the company is prohibited from issuing any new preferred stock without a two-third assenting vote of the holders of the present preferred. However, it is said that when the stock dividend has been received considerable interest will be effected by the removal of this restriction will be removed.

Bagley factory in the Tobacco Products fold, the leader's output of smoking tobacco will be increased by 150 per cent.

Consolidated Textile again established a new high today above 13 following the publication of the unfilled order total on the books of this company. With contracts amounting to $4,465,000, as compared with but $3,923,000 last year still to be filled, the outlook for the next several months is exceptionally good.

Ann Arbor preferred lost much of the ground gained in yesterday's move, while the common was inactive. Reports that a large trunk system was angling for control of Ann Arbor are not generally credited, although it is considered likely that the Pennsylvania would find this road of more use than would the Van Sweringen interests.

More optimistic expectations of January steel business are borne out by current reports concerning Gulf States today, which crossed 87 into new high trading area for the year. During January earnings of this company were reported to be at the annual rate of more than $25 per share, this comparing with actual earnings during the final quarter of 1922 at the rate of but $13 per share.

Total earnings for all Class 1 roads are expected to be issued tomorrow, and to judge from reports already made public, a figure of from $77,000,000 to $78,000,000 appears justified. Judging prospects for 1923 by the current rate of traffic, railroad men anticipate a total net for the entire year of at least $1,000,000,000.

With car loadings still holding at record high levels, the outstanding feature is the continuation of the tremendous movement in miscellaneous freight and merchandise. All during the embargo period, and even at present when many roads maintain the permit system, nonessential freight was refused in order that coal and foodstuffs be moved. Now, in addition to the accumulated volume of such freight, the increased activity in industry throughout the country promises the railroads as much freight of this character as they are able to accept for some time to come.

CALIFORNIA HIDE MARKET

Quotations furnished by California Hide Corporation for stock delivered to its warehouses, 1040 Santa Fe avenue: Hides taken from the interior for twenty-four hours' handling: 25 to 30 lbs., over; over 30 hides, 1st pack, 1st pack, 2nd pack, 2nd pack, 3rd pack, 3rd pack.

Green salted hides: No. 1 steers, 14 per lb.; No. 2 steers, 11 per lb.; No. 1 bulls, 9½ per lb.; No. 2 bulls, 7½ per lb.; No. 1 branded hides, 11½ per lb.; No. 2 branded hides, 10 per lb.; No. 1 brands, 11½ per lb.; No. 2 brands, 10 per lb.; horse hides, 3 for 1.60 each; No. 1 horse hides, 40 to 50 lbs., 2.50 each; No. 2 horse hides, 30 to 40 lbs., 2.00 each; horse hides, 20 to 30 lbs., 1.50 each; horse hides, 9 per lb.; No. 1 bulls, 9 per lb.; No. 2 bulls, 7½ per lb.; kip and veal, 11 per lb.; branded hides, 1 less per lb.

Salted and branding: No. 1 calfskins, under 15 lbs., 18 per lb.; No. 2 calfskins, under 15 lbs., 16 per lb.; No. 1 kips, under 25 lbs., 17 per lb.; No. 2 kips, under 25 lbs., 15 per lb.; glue calfskins, 7 per lb.; glue kips and veals, 7 per lb.

Pelts: Large, long wool, 2.25 each and up; medium, 1.50@2.25 each; short wool and shearlings, 50@1.00 each.

Goatskins: No. 1 summer, 1@50 each; No. 2, 25@15 each; baby damaged and small kids, 10 cents.

Tallow: Prime, 7 per lb.; No. 1, 6½ per lb.; No. 2, 6 per lb.

Grease: According to quality and condition, 4@6 per lb. and up.

WRIGHT ACT CONVICTION DIFFICULT

Jury Returns Verdict for Defendant, Making It Three Straight

For the third successive time, a jury here yesterday returned a verdict of not guilty in a case prosecuted under the Wright Act. Three jury trials under the act in Los Angeles all have resulted in acquittals.

The case yesterday, in Justice Forbes's Court, was that of Virginia Cuisone, charged with possessing two barrels of whisky. Four investigators from the District Attorney's office appeared on the stand and testified that they had bought drinks of whisky from the defendant. A fifth investigator, according to the testimony returned on the following day, and again bought a drink. After this the woman was arrested.

The case was prosecuted by Dep Dist.-Atty. W. Maxwell Burke, in charge of Wright Act cases. Mr. Burke made an impassioned plea to the jury, declaring that the country was in danger on account of repeated disregard of the prohibition laws. He urged them as American citizens to do their duty in dealing with offenders against the law.

The jury listened attentively, retired for deliberation less than two minutes, and returned a verdict of not guilty.

BUILDING OF CANYON DAM GETS BOOST

Chamber Head Urges That Congressmen Stand Back of Needed Appropriation

Urging passage of immediate appropriations for the protection of Southern California valleys, President Bishop of the Los Angeles Chamber of Commerce, in behalf of that organization, sent a message last night to Congressmen asking their favorable action on an emergency bill that would create a dam at the Boulder Canyon site. Senators Johnson and Shortridge and Representatives Walter F. Lineberger, Clarence F. Lea, John R. Raker, C. F. Curry, Julius Kahn, James H. MacLafferty, Henry E. Barbour, Arthur Monroe Free, Phil D. Swing and Mrs. John I. Nolan received the message.

Other communities in the southwest have shown their disposition to favor prompt action, and will follow the Chamber in urging Congressional action.

At a recent luncheon meeting of the Chamber, leaders in this section emphatically stated their stand in favor of building the flood control dam, the most vital issue of the whole Colorado River project. By constructing the first units of the dam the richest agricultural area in the country will be assured.

DAILY MARKET LETTER OF THE NEW YORK COMMERCIAL

[EXCLUSIVE DISPATCH]

NEW YORK, Feb. 8.—Considerable business has already been booked on 1923 pack of Northwestern canned fruits, particularly pears and cherries, on S.A.P. contracts. The general impression among the trade is that prices will be about the same as the 1922 opening bids, save on a few items of fruits in No. 3 heavy syrup, where advances of 15 to 20 cents per dozen are looked for. Northwestern canners are in good shape for the new season, stocks of 1922 pack fruits and berries having been practically cleared save on small holding of No. 10 water goods, which are held at $6 for Bartlett pears, $3.50 for Italian prunes, $9 for red raspberries, $9.50 for loganberries and $6 for blackberries.

Futures Wisconsin peas are firmly held, continued good business being booked. The market on future 10s is held as follows: Sweets, 3-sieve fancy, $10; extra standards, $8; standards, $6.75; 3-sieve fancy, $8; extra standard, $7; standard, $6; 5-sieve, fancy, $7; extra standard, $6; standard, $5.75; sweets, 5-sieve, fancy, $6.75; extra standard, $6.75; standards, $5.75; 4-sieve, fancy, $7.75; extra standard, $6.25; standard, $5.25; 5-sieve standards, $5.25. As usual, packers are putting up peas in 10s to order.

Spot canned foods were quiet today and prices were notably unchanged.

ORANGES UP AGAIN

There was active demand for Florida oranges and the market was 15 to 25 cents per box higher, 9870 boxes being sold. California navels were higher on best stock, with weak and wasty unchanged. Eleven cars selling. Prices were:

	California.	Florida.
80s	$3.50@4.00	
100s	3.75@4.25	3.50@3.75
126s	3.75@4.75	3.50@3.75
150s	3.75@4.75	3.50@3.75
176s	3.75@4.75	3.50@3.75
200s	3.75@4.75	3.50@3.75
216s	3.75@4.75	
252s	3.75@4.00	

Stocks of 1922 crop prunes held by the Oregon and Washington growers organizations combined total less than thirty-five cars, according to R. C. Paulus, general manager of the Oregon Growers' Co-operative Association. This surplus is cleaning up steadily by sales made for export, he said. Mr. Paulus, who is on a tour of principal distributing markets, said he found stocks low in distributors' hands in all principal markets.

Opening prices on 1923-pack Oregon fresh packed canned prunes, packed in 40-degree syrup, were named by one independent packer on the basis of 6¢ per dozen for 10s and $2.15 for fancy 2½s. The price on 10s is the same as the 1922 opening, but the market on 2½s shows a 35-cent advance.

DRIED FRUIT QUIET

Trading continued quiet in the spot dried-fruit market and prices remained unchanged.

Raw sugar opened firm at 3 7-8 and prompt shipment was held at 4 cents, or 5 7-8 cents duty paid. At this price some 300,000 bags of Cuban were sold for February-March shipment. A lot of Philippine raws for March-April shipment was sold at 5.75 c.i.f. Porto Ricos for prompt shipment brought 5.65 cents and 5.71 cents.

There has been an advance of 6 pence in prices for Cuban raw sugars in the United Kingdom to 12s 6d, and with a largely increased demand for refined there, an advance of 1 shilling has been named in all deliveries.

REFINED ADVANCES

A general advance was named in refined sugar, the American going up to 7.25 cents; Atkins to 7.30 cents, Warner and Federal to 7.15 cents and Arbuckle to 7 cents, while National was reported withdrawn. Raw-sugar futures jumped 10 to 15 points. Initial sales were at an advance of 1 point to a decline of 1 point.

Switching was active, March switching with May first at even rates and later at premiums of 3, 4 and 5 points on May, September and October switches at 9 points; May and June at 8 points and May and July at 10 points. The turnover of 80,000 tons was the largest since the heavy trading witnessed in raw sugar last summer.

Trade shorts continued to bid the various coffee options. An advance of 5 to 11 points was scored on call. New highs of 11.80 were touched in March, 11.15 for May, 11.50 for July and 9.60 for September.

After a moderate setback in the early afternoon options regained most of their previous losses, closing at about best point for the day, or at an advance of 7 to 15 points. Sales numbered about 25,000 bags.

BUTTER CLIMBING

The upward tendency of the butter market was unchecked. Call sales were twenty-five cents, fifty cases at 49¼ cents; twenty-five at 49 3-4 cents and twenty-five at 49½ cents per pound spot delivery.

The egg market shows very little change. Call sales were 100 cases fresh gathered firsts at 35 cents, fifty cases storage seconds in storage at 36½ cents, fifty cases do at 37½ cents spot delivery.

In futures six 100-case lots of fresh gathered, seller ten days, at 33 cents per dozen.

The tea market is undergoing a quieter spell. Lots of 500 to 19,000 packages have been changing hands at firm prices as a rule, but dealers noted some falling off in the volume of inquiry.

The bulk of the trading in rice for the time being is made up of jobbing demand. Foreigns are ruling steady.

Pea beans are the easiest sold, but 8¼ cents is a full price. Marrow and medium were slow. White kidneys are weaker in competition with the foreign variety. Lima beans are firm. Some nice lots of Madagascars are offered freely at 6½ cents.

COPPER FIRM

The copper market is firm at 15 cents for electrolytic delivered through the next four or five months. About half the producers are selling at this price, while the other half are quoting 15½ cents.

London reported standard firm and unchanged at £65 10s for spot and £66 5s for futures, and while electrolytic spot is still quoted at £72 5s, futures advanced 5s to £72 15s.

Zinc was off 5 points and prompt delivery is available at 7 cents, St. Louis, with March and April quoted 5 and 10 points lower, respectively.

London spot held firm and unchanged at £34 17s 6d, but futures eased off 2s 6d to £34 2s 6d.

A further increase of 10 cents a barrel was announced in the price of Pennsylvania crude oil by the National Transit Company today. This establishes a posted figure of $4 a barrel for oil in the Bradford-Allegheny district. All other so-called eastern crude oils, except Corning and Ragland grades, were increased 10 cents a barrel at the wells.

The Texas Company has increased prices of Gulf Coast crude oils 10 cents a barrel to $1.50, Caddo heavy, below 30 degrees, Baume, was advanced 10 cents a barrel by the company to $1.15.

BONDS ATTRACT

Industrial bonds were the center of attraction in today's active trade with Anaconda Copper issues and the sugar group leading the van from standpoint of turnover. Prices were generally steady throughout the list, although foreign loans and Liberties showed an irregular tendency. French and British issues finished with fractional changes both ways. Activity in Brazil bonds led to talk of a new Brazil loan, but bankers in close touch with Brazilian financing declared this is not likely at this time.

Liberties were off 2 to up 4 points on a very dull demand. The second and fourth 4¼s suffered the most, with the treasury 4¼s showing the only 4-point gain of the list.

Practically all of the sugar issues met with a lively demand. The sugar market is rounding into shape and mergers of big interests among the growers and refiners are not far off.

FIREMEN ON HILL TO GET NEW HOME

Department Offices and Two-Battalion Station to be Erected

A new building is to be erected for the Los Angeles fire department on the southwest corner of Hill and Second streets. The structure will house all of the administrative offices of the department and will provide for the accommodation of two fire-fighting battalions.

The building is to be four stories in height, will be sixty feet in width and 165 feet deep, and will be constructed of reinforced concrete. It will represent an investment, on the part of the city, in the neighborhood of $200,000.

The two upper floors will be devoted to offices, the second floor will provide sleeping quarters for the men, and the ground floor will house the equipment of two fire battalions.

Bids were taken yesterday by the city purchasing agent for architectural services in connection with the structure.

The building is to replace the present station on Hill street between Second and Third streets as that building is to be wrecked because of the change in street elevation, which will be occasioned by further work on the Second street tunnel.

TEN-STORY LOFT TO BE BUILT SOON

Marts Estate Plans Large Structure on Seventh and Flower Streets

Plans are nearing completion for a new ten-story loft building to be erected at the southeast intersection of Seventh and Flower streets for the Marts estate.

The building will have a Seventh-street frontage of 110 feet and a depth on Flower street of 135 feet. It will be of Class A reinforced concrete, and is to be finished in pressed brick, terra cotta trimmed.

The cost of the completed building will be approximately $500,000.

Only four of the final ten stories are to be built immediately. The remaining six will be added within a few years.

Plans for the building were drafted by John and Donald B. Parkinson, Los Angeles architects.

Announcement concerning the Marts Building is in keeping with the phenomenal development of the southwest portion of the Los Angeles business district. In the last few years one skyscraper after another has sprung up in that district. The Biltmore Hotel is nearing completion and the Pacific Mutual, Sun Realty, Pacific Finance and the University Club buildings are completed. On Seventh street the Union Oil, Bank of Italy and the new J. W. Robinson buildings are underway. In addition, The Times recently has announced several building projects concerned with the development of the southwest section, which involve a total of almost $5,000,000.

WILL IS CONTESTED

Sister of Dead Veteran Asserts Beneficiary Influenced Him

Charging that Mrs. Rosalyn Schriver, sole beneficiary in the will of James Fadden, Civil War veteran, had exerted undue influence over the veteran prior to his death, Mrs. Helen A. Hurlbert filed suit yesterday to break the will. Mrs. Hurlbert is a sister of the dead veteran.

She asserts further that Mrs. Schriver had represented that Fadden's estate was worth only about $1500, when the will was filed for probate about two weeks ago, but that in reality the estate comes to approximately $40,000.

Fadden met Mrs. Schriver at the Soldiers' Home, where he lived.

SHIPPING and Los Angeles Harbor NEWS

SHIPPING

LOS ANGELES HARBOR

ARRIVED—THURSDAY, FEB. 8

Steamer Tela, Capt. Self, San Francisco.
Steamer Ruth Alexander, Capt. Eeh, Puget Sound.
Steamer Alaska, Capt. Howe, San Francisco.
Steamer Brunswick, Capt. Linder, Mendocino, via San Diego.
Steamer Whittier Glenn, Capt. Hinton, Bellingham.
Steamer Queens, Capt. Kimball, Eureka.
Steamer Quinault, Capt. Feldet, Puget Sound.
Steamer Gen. L. Glenn, Capt. Jamieson, Grey's Harbor.
Steamer Border Knight, Capt. Olsen, Portland.
Steamer Oregon, Capt. Sundquist, Grey's Harbor.
Steamer Multnomah, Capt. Flath, Mendocino.
Steamer Calgrati, Capt. Lester, from trial trip.
Steamer Multnomah, Capt. Johnson, Portland.

VESSELS DUE

Steamer W. S. Miller, from San Francisco.
Steamer David McKelvy, from New York.
Steamer Siskiyou, from Portland.
Steamer Edward Luckenbach, from Philadelphia.

DEPARTURES

Steamer Yale, Capt. Self, San Diego.
Steamer Ruth Alexander, Capt. Eeh, San Diego.
Steamer Brunswick, Capt. Anderson, Albion.
Steamer Santa Barbara, Capt. Hansen, Eureka, via Bandon.
Steamer West Prospect, Capt. Jacobsen, Hoquiam.
British motorship Lochgoil, Capt. Hull, San Francisco.
Steamer W. S. Rheem, Capt. McKellar, New York.
Steamer Santa Rosa, Capt. Lancaster, Puget Sound.
British tank steamer Albertville, Capt. Williams, Honolulu.
Steamer J. C. Donnell, Capt. Mass, New York.
Steamer Cricket, Capt. Wallace, Grey's Harbor.
British tank steamer Alcon, Capt. Robinson, Balboa.
Steamer Magdalena, Capt. Bamforth, San Francisco.
Steamer Daisy Gadsby, Capt. Brenger, Coos Bay.
Steamer Santa Paula, Capt. Percival, San Francisco.
Steamer Quoddie Bowe, Capt. Brown, Ocean Falls, B. C.
Steamer Dearborn, Capt. Linder, Fort Bragg.

DUE TO DEPART

Steamer Montebello, for Mexican ports.
Steamer Georgian Bay, for Portland.

PASSENGER SCHEDULE

TO ARRIVE

Feb. 9—Willamette, San Diego, 8 a.m.
Feb. 9—Yale, San Diego, 8 p.m.
Feb. 10—Harvard, San Francisco, 10 a.m.
Feb. 10—Yale, San Francisco, 10 a.m.
Feb. 11—Harvard, San Diego, 4 p.m.
Feb. 11—Ruth Alexander, San Diego, 6 a.m.
Feb. 11—Admiral Farragut, Portland, 6 a.m.
Feb. 12—Admiral Farragut, San Diego, 5 p.m.
Feb. 12—Harvard, San Francisco, 10 a.m.
Feb. 13—Admiral Sebley, Puget Sound, 6 a.m.

TO DEPART

Feb. 9—Yale, San Francisco, 4 p.m.
Feb. 10—Willamette, Portland, 5 p.m.
Feb. 10—Harvard, San Diego, 9 p.m.
Feb. 11—Harvard, San Francisco, 4 p.m.
Feb. 11—Ruth Alexander, Puget Sound, 10 a.m.
Feb. 12—Admiral Farragut, San Diego, 10 p.m.
Feb. 13—Admiral Sebley, Puget Sound, 10 a.m.
Feb. 13—Admiral Farragut, Portland, 10 a.m.

CATALINA SERVICE

Steamer Avalon leaves Water-street shed, Wilmington (foot of Canal avenue,) 10 a.m. daily, arriving Avalon at 12:25 p.m. Returns leaving Avalon at 2:30 p.m., arriving Wilmington at 5:50 p.m.

SCHEDULED ARRIVALS

(Cargo Carriers Only.)

FRIDAY, FEB. 9

Steamer Ortand, from Mobile.
Steamer Pawlins, from Willapa.
Steamer David McKelvy, from New York.
Steamer Siskiyou, from Philadelphia.
Steamer Santa Clara, from San Francisco.
Steamer Quinault, from San Francisco.
Steamer Avalon, from San Francisco.
Steamer W. S. Rheem, from Baltimore.
Steamer Alaskan, from New York.
Steamer Multnomah, from San Francisco.
Steamer Montebello, from Mexican ports.

SCHEDULED DEPARTURES

(Cargo Carriers Only.)

FRIDAY, FEB. 9

Motorship Wm. Duncan, for Gray's Harbor.
Steamer Lewis Luckenbach, for San Francisco.
Steamer Alcoa Pilgrim, for Coos Bay.
Steamer Wm. A. Miller, for San Francisco.
Steamer South Bend, for Puget Sound, via Redondo.

IN PORT

Schooner W. G. Wilder, at anchor.
Schooner George E. Billings, Hilus Lumber Co.
Steamer Daniel Kimball, Consolidated Lumber Co.
Steamer Santa Paula, Pacific Mail dock.
Steamer Harris, San Pedro slip.
Steamer Siskiyou, United American Line.
Steamer Paula Hills, Hammond Lumber Co.
Steamer Bear, Southern Pacific dock.
Steamer Lewis Luckenbach, Luckenbach dock.
Steamer Agwistar, United American Line.
Steamer Wm. Duncan, Inner harbor.
Steamer Catherine G. Sudden, San Pedro slip.
Steamer Montebello, McCormick dock.
Steamer Hoquiam, Berth No. 96.
Steamer Susquehanna, First-street wharf.
Steamer Florence Olsen, Outer Harbor dock.
Steamer Frank Abatos, Berth No. 96.
Steamer Cowlitz, Hammond Lumber Co.
Steamer Drewel, McCormick Lumber Co.
Steamer Wm. Olsen, Outer Harbor dock.
Steamer Roger Bradley, Inner harbor.
Steamer Oregon, Outer Harbor dock.

COASTWISE CARGO CARRIERS

Steamer C. A. Smith, Coos Bay.
Motorship Elsura, Bellingham, Feb. 4.
Steamer Daisy Gadsby, Tacoma, Feb. 5.
Steamer Daisy Gadsby, Grey's Harbor, Feb. 5.
Steamer Daisy, Portland.
Motorship Charlie Watson, Puget Sound, Feb. 4.
Steamer Siskiyou, Portland, Feb. 4.
Steamer Daisy Gadsby, Grey's Harbor, Feb. 4.
Steamer Avalon, Grey's Harbor, Feb. 4.
Steamer Cricket, Grey's Harbor, Feb. 4.
Steamer Canadian Farmer, Ocean Falls, B. C.
Steamer La Brea, Puget Sound, Feb. 5.
Steamer Wilmington, Puget Sound, Feb. 5.
Steamer Pawlins, Willapa, Feb. 5.
Steamer La Brea, Puget Sound, Feb. 5.
Steamer Santa Monica, Seattle, Feb. 5.
Motorship Lassen, Bellingham, Feb. 5.
Steamer Antonio Ralph, Portland, Feb. 5.
Steamer Daisy, Astoria, Feb. 6.
Steamer Daisy, Astoria, Feb. 7.
Steamer Calmoliant, Coos Bay, Feb. 7.
Steamer Lidia, Grey's Harbor, Feb. 7.
Auxiliary schooner Sequoia, Coos Bay, Feb. 8.
Steamer Katherine, Sooke.
Motorship H. Harper, Portland.
Steamer Daisy Putnam, Portland.
Steamer Antonio Ralph, Port Angeles.

OFFSHORE—LOADING

Steamer Sumnia Mara, New Orleans-Kobe.
Steamer Arvidsia, Mobile-San Francisco.
Steamer Mattie Luckenbach, Mobile-Puget Sound.
Steamer Pelican, New Orleans.
Motorship Sunlite, Baltimore.
French steamer Mendoza, Bordeaux.
Steamer Hastings Texas, Hamburg.
Motorship Darlite, Baltimore-San Francisco.
Steamer Hoosier, New York-San Francisco.
Steamer Monadnock, San Francisco-Bordeaux.
Danish motorship Siam, Copenhagen.
Steamer Rhein Ems, New York-Puget Sound.
Steamer Commercial Spirit, New York-Puget Sound.
Steamer Wad Iran, Batavia-San Francisco.
Steamer Tamaryanilan, Hamburg-Puget Sound.
Jap. str. Thomas Maru, New Orleans-Singapore.
Steamer Colorado, New Orleans-San Francisco.
Steamer Haste, New York-Puget Sound.
Steamer Santa Olivia, New York-San Francisco.
French steamer Nevada, Bordeaux-Puget Sound.
French steamer Alabama, Bordeaux-Puget Sound.
Swedish motorship Buenos Aires, Gothenburg.
Steamer Virginian, Hamburg-Puget Sound.
Steamer Bengert, Singapore-San Francisco.
Steamer Lillian Luckenbach, New York.
Steamer Lake Fippin, New Orleans.
Steamer Lake Carwyn, New York.
Steamer Warsawa, Norfolk-San Francisco.
Steamer Dorothy Luckenbach, Boston.
Steamer Hind Ranger, Philadelphia.
Steamer G. Harrison Smith, New York.
Steamer Texas, Hamburg.
Dutch steamer Meerdijk, Hamburg.
Steamer Atlanta City, New York.
Steamer Oregonian, New York.
Steamer J. L. Luckenbach, Boston.
Steamer Sodurus, New York.
Steamer Canibas, New York.
Steamer Howick Hall, Manchester.
Steamer Montgomery City, New York.
Steamer Commercial Pathfinder, New York.
Steamer Albert Jeffress, New Orleans.
Steamer El California, Guayaquil.
Steamer Chattanooga City, New York.
Steamer Harry Luckenbach, New York.
Steamer Orizaba, New York.
Steamer Edgar F. Luckenbach, New York.
Steamer Sudbury, New Orleans.
Steamer Columbia, New Orleans.
Steamer Santa Maita, New York.
Steamer Northern Star, Baltimore.
Steamer Dewey, Singapore.
Steamer Arizonian, Hamburg.
Steamer Carolina, New York.
Steamer George Allen, New York.
Steamer Edgar Bowling, New York-San Francisco.
Steamer La Placentia, Pearl Harbor.

OFFSHORE—EN ROUTE

British steamer Electrician, Liverpool, via Balboa, Jan. 19.
Steamer Peter Arena, Philadelphia, Jan. 13.
Swedish motorship Buenos Aires, Gothenburg, Jan. 17.
Norwegian motorship Borgland, Christiania, Jan. 25.
Steamer Agwistar, Hampton Roads, Jan. 27.
British steamer M. S. Dollar, Marseilles, via St. Michael, Jan. 19.
Steamer Alaskan, New York, Jan. 20.
Steamer Chas. H. Cramp, New York, Jan. 20.
Steamer Elgin, New York, Jan. 24.
Steamer Wm. A. McKenney, New York, Jan. 14.
Steamer New Britain, Baltimore, Jan. 24.
Steamer Felix Taussig, Boston, Jan. 18.
Steamer David McKelvy, New York, Jan. 21.
Steamer Doctor, New York, Jan. 28.
Steamer Minnewaska, New York, Jan. 28.
Steamer Willdara, New York, Jan. 26.
Steamer Point Arena, New York, via Cristobal, Jan. 28.
Mexican steamer Coahuila, Salina Cruz; arrived at Magdalena, Jan. 28.
Dutch steamer Dinteldijk, London, Jan. 24.
Steamer Steel Engineer, London, Jan. 20.
Steamer Knight Templar, Glasgow, Jan. 24.
Steamer Crawler Hall, New York, Jan. 24.
Steamer Huguenot, Galveston, Jan. 23.
Steamer Sunbeam, Philadelphia, Jan. 28.
Steamer Hawaiian, Baltimore, Jan. 26.
Steamer Bocaiga, Tyne, Jan. 28.
Steamer Robin Adair, New York, Jan. 18.
Jap. str. Sakura Maru, Hongkong, Jan. 16.
British steamer Goldilocks, London, via Balboa, Jan. 24.
Steamer Quinna, Hoquiam, via Grindstad, Feb. 1.
Steamer Byron D. Benson, New York, via Colombia, Jan. 26.
Steamer Edward Luckenbach, Philadelphia, via Balboa, Jan. 28.
British steamer Cardiganshire, Rotterdam, Feb. 8.
Steamer Apus, Batavia, via Honolulu.
Steamer Hawaiian, Philadelphia, Feb. 8.
Steamer Lake Lyon, New Orleans, Feb. 8.
Steamer Agwinar, Boston, via Balboa, Feb. 8.
Steamer Advance, Balboa, Feb. 9.
Steamer Great City, Shields, via Balboa, Feb. 9.
Steamer Lieber, Kobe, Jan. 28.
Steamer Appleton, Hampton Roads, via Gibraltar, Feb. 6.
Tug Sagamore, Seldan, Tacoma, via Columbia, Feb. 9.
Steamer Wm. Perkins, New York, via Colombia, Feb. 9.
Steamer Northwestern, Boston, Jan. 31.
British steamer Knight Templar, Ferguson, Feb. 4.
Steamer Hastings, tank steamer Martenez, Buenos Aires, Jan. 27.
Steamer Mary Luckenbach, Manila, Feb. 10.
Steamer Monte Grey, Baltimore, via Balboa, Jan. 31.
Steamer Samuel G. Brown, New York, via Balboa, Feb. 7.
French steamer Senon, Bordeaux, via Puerto Armuel, Feb. 2.
Motorship Californian, Hamburg, via Boston, Jan. 27.
Steamer Chickasaw City, New York, Feb. 5.
Steamer Gold Shell, Balboa, Feb. 5.
Steamer Jacob Luckenbach, New Orleans, Feb. 31.
Steamer Edith Luckenbach, New York, Jan. 31.
Steamer Pennsylvanian, Hamburg, via Boston, Feb. 1.
Steamer Venezuela, New York, via San Juan de Guatemala, Feb. 4.
Steamer Wheeling, Baltimore, Feb. 4.

TIDE TABLE

Tides are given in the order of their occurrence at Outer Wharf, Outer Inner Outer Inner, the time being given in the corresponding columns are reduced from mean low water.

	High	Low	High	Low
Feb. 9	1:21	6:26	1:57	7:43
	4.1	2.0	4.0	1.1
Feb. 10	2:11	12:30	6:03	11:30
	3.4	0.1	3.3	2.1

ARRIVALS AND CLEARANCES AT WORLD'S PORTS

[BY A. P. NIGHT WIRE.]

SAN FRANCISCO, Feb. 8.—Arrived: Steamer Peru, New York, 7:10 a.m.; 7 p.m.; Tacoma, Seattle, Anacortes, 4:30 p.m.

Sailed: Steamer Yosemite, for Honolulu, etc., 1:30 p.m.; Point Judith, Portland, 8 p.m.; Carmel, Aberdeen, 4 p.m.

SAN PEDRO, Feb. 8.—Arrived: Griffin, Puget Sound, 8 a.m.; Northwestern, Alaska, 7 p.m.; Griffith, California ports, 4 p.m.

Sailed: Steamer Ruth Alexander, for San Francisco, 6:30 a.m.; Steamer Yale, San Francisco, 8:45 a.m.; Steamer Ruth Alexander, New York, via Cristobal, 11 a.m.; Steamer Willamette, San Francisco, 5 p.m.; Steamer Harvard, San Francisco, 6 p.m.

ANACORTES, Feb. 8.—Sailed: Steamer Admiral Evans, for Los Angeles; Steamer Admiral Farragut, Vashon; steamer Cobia, San Francisco.

Arrived: Steamer Pirrie, San Francisco.

SAN DIEGO, Feb. 8.—Arrived: Steamer Charleston Hall, Tacoma, Seattle, San Francisco, 7:30 a.m.; Steamer Willamette, Portland, 7:30 a.m.; Steamer Ruth Alexander, New York, via Cristobal, 11 a.m.; Steamer Queen, Los Angeles, 9:15 p.m.; Steamer Yale, San Francisco and Los Angeles, 9 p.m.

Sailed: Steamer Queen, Los Angeles, 4 p.m.; steamer Charleston Hall, Manchester and Liverpool, 5 p.m.; Steamer Willamette, San Francisco, 6 p.m.

COOS BAY (Or.), Feb. 8.—Arrived: Steamer Alcoa, 1750 miles southeast of Los Angeles, from Portland, 187 miles from Coos Bay.

PORTLAND, Feb. 8.—Arrived: Lehigh, Boston, 8 a.m.; Prusa, Hamburg and Antwerp, 11 a.m.; Capt. A. F. Lucas, San Francisco, 11 p.m.; Shipbuilder Coos, San Francisco, 8 p.m.; Wahkeena, Los Angeles, 9 p.m.

Sailed: Steamer Great City, Shields, via Balboa, Feb. 9.

Departed: Highland Monarch (Br.) London, 6 a.m.; Frank D. Stout, San Francisco, 2 p.m.

SEATTLE, Feb. 8.—Arrived: Tyndrum, Yokohama, 6 a.m.; Admiral Evans, Vashon, 8:30 a.m.; Portland, Tacoma, 9:15 a.m.; Brookdale, Tacoma, 10:15 a.m.; Empress Mara, Tacoma, 3:15 p.m. yesterday; Admiral Watson, Tacoma, 6:45 p.m. yesterday; Admiral Nicholson, Tacoma, 7:45 p.m.

Departed: Northland, 6 a.m.; Portland, coast; Empress Mara, Yokohama, 1:30 p.m.; U.S.G.C. Algonquin, coast cruise, 2 p.m.; Dolores Mara, Tacoma, 3 p.m.; Admiral Nicholson, Tacoma, 11:30 p.m. yesterday; Admiral Watson, Tacoma, 4 a.m.; Northwestern, Tacoma, 4 a.m.; Northwestern, Tacoma, 11 p.m. yesterday; Shipper, Los Angeles, 7:45 p.m. yesterday; Admiral Evans, 11:30 a.m. yesterday.

BELLINGHAM, Feb. 8.—Arrived: Alcoran, Tacoma, 2 p.m.

Departed: Mahaven, Tacoma, noon.

ARRIVED

CALCUTTA, Feb. 7.—Lassula, New York.
PHILADELPHIA, Feb. 8.—Governor Cobb, Seattle.
CARIMPT, Feb. 7.—Steve Mara, Seattle.
MANILA, Feb. 8.—Pawlet, Portland; President Jackson, Tacoma and Seattle; Robert Dollar, San Francisco, Feb. 7; President Wilson, San Francisco, Feb. 7.
NEW YORK, Feb. 8.—Simmons, Los Angeles; President Adams, London.
LIVERPOOL, Feb. 7.—Cathaysian, San Francisco.
LIMA, Feb. 7.—Callao, Los Angeles.
LIVERPOOL, Feb. 7.—Cathaysian, San Francisco.
KOBE, Feb. 7.—City of Spokane, Seattle.
YOKOHAMA, Feb. 7.—Hawaii Maru, Tacoma.
LONDON, Feb. 8.—Cornelian, San Francisco.
MARSEILLES, Feb. 4.—Canada, New York.

SAILED

HAMBURG, Feb. 8.—Pericles, Tacoma.
NEW YORK, Feb. 8.—Manchuria, Hamburg.
PLYMOUTH, Feb. 8.—Valentian, from Baltimore, Feb. 2, for Boston.
SOUTHAMPTON, Feb. 8.—America, from Boston, for New York.
KOBE, Feb. 7.—Hoshisan Maru, Seattle; Siberia Maru, San Francisco.
ROTTERDAM, Feb. 7.—Edendam, New York.

NAVAL ORDERS

[EXCLUSIVE DISPATCH.]

WASHINGTON, Feb. 8.—Navy orders:

Commander G. M. Bamm to 9th Naval Dist.

Lieut.-Commander H. A. Bach to naval hospital, Boston.

Lieut.-Commander S. L. Hill to U.S.S. Detroit.
Lieut.-Commander C. G. Wright to San Francisco.
Lieut. G. K. Fish to U.S.S. Sherwood.
Lieut. J. C. Jack to U.S.S. Wilson.
Lieut. J. J. Madden to that force.
Lieut. F. F. Webster to U.S.S. Pyro.
Lieut. (jg.) W. Wolf to U.S.S. Chicago.
Lieut. A. L. Bruschett to U.S.S. Texas.
Lieut. N. F. Schneider to sick leave.
Ensign G. F. Dugrue to U.S.S. Robert Smith.
Ensign O. D. Lyon to U.S.S. Robert Smith.
Ensign C. R. Wesdon to U.S.S. Detroit.
Commander J. R. Gill to San Diego.
Lieut.-Commander H. C. Melhorn to Boston, Mass.
Lieut. W. R. Greenwood to New York, N. Y.
Lieut.-Commander William Gower to Astoria station.

MARINE CORPS ORDERS

Maj. C. B. Matthews to First Brigade, Haiti.
First Lieut. H. W. Hoog to First Brigade, Haiti.
First Lieut. J. R. Stannon to First Brigade, Haiti.
Q. M. Clerk R. B. Minnis to First Brigade, Haiti.
First Lie

WHAT'S DOING TODAY

New Jersey State Society meeting, Angelus Hotel, Fourth and Spring, evening.
Nebraska State Society meeting, Music-Art Studio Building, 253 South Broadway, evening.
Bureau of Catholic Charities meeting, Knights of Columbus Hall, 420 South Flower, evening.
Men's Glee Club, evening.
Minstrel show and program, University of California, college auditorium, evening; auspices Men's Glee Club.
"Feeling Old Father Time" will be discussed by Dr. Belle Wood Comstock, 201 North Broadway, afternoon; auspices Los Angeles Council W.C.T.U.
Amherst alumni annual meeting and banquet, University Club, evening.
Methodist Episcopal Church conference, Bovard Auditorium, University of Southern California, banquet, meeting and afternoon.
Mexican popular arts exhibition, Public Library, Fifth and Broadway, morning and afternoon.
Women's Republican Study Club luncheon and meeting, Angelus Hotel, Fourth and Spring, noon; Mayor Cryer, speaker.
"Dressmaking and Designing" will be discussed by Mrs. M Blackburn, 859 South Figueroa, evening.
Lecture Natural History Club meeting, Southwest Museum, near Arroyo Grove, evening; "Balance in Nature" will be discussed by George B. Mowry.
Second traveling exhibition of western printers, Los Angeles Museum, Exposition Park, 10 a.m. to 5 p.m.
Eastern Star, Amelia chapter, dance, Masonic Temple, Flea and Figueroa, evening.
Dress section of the MacDowell Club meeting, clubrooms, Taje Building, First and Broadway, evening.
Stanford alumni luncheon, Clark, noon, auspices of the Stanford Club of Los Angeles.
Advertising Club of Los Angeles meeting, Broadway Department Store Cafe, Fourth and Broadway, noon.
Philharmonic Orchestra concert, Philharmonic Auditorium, Fifth, between Hill and Olive, afternoon; Betty Lane Shepherd, soloist.
"London and the Present Crisis in Europe" will be discussed by Harry Bluford, Symphony Hall, 222 South Hill, evening.
"Impressions of New York" will be discussed by Rabbi Edgar F. Magnin, Temple B'nai B'rith, Ninth and Hope, evening.
Butterfly exhibit, Southwest Museum, morning and afternoon.
Independent artists' exhibition, MacDowell Club, Taje Building, morning and afternoon.
Disabled veterans' entertainment, Disabled Veterans' Hall, 340 South Hill, evening.
Albert Bash Wenzell's art exhibit, Blendahl's studio, Ambassador, morning and afternoon.
Music program, Los Angeles Tribe, Ebell Club, evening.
"Traction Psychology" will be discussed by Ellen Lincoln Blendahl, Trinity Auditorium, Ninth and Grand, evening.
W.C.T.U. regional conference, Central Christian Church, Hall Central, Glendale.
Father and son banquet, Pomona College Gymnasium Building, evening.

MOTION-PICTURES:

Alhambra, Hill, between Seventh and Eighth—Harold Lloyd in "Dough Jack."
California, Eighth and Main—Richard Dix in "The Christian."
De Luxe, opposite Westlake Park—George Arliss in "The Man Who Played God."
Garrick, Eighth and Broadway—Cinema vaudeville.
Grauman's Hollywood, McCadden Place and Hollywood Boulevard—Douglas Fairbanks in "Robin Hood."
Grauman's Metropolitan, Sixth and Hill—Thomas Meighan in "Back Home and Broke."
Grauman's Million Dollar, Third and Broadway —"The Third Alarm."
Grauman's Rialto, Broadway near Eighth—Dorothy Mackaill in "Adam's Rib."
Kinema, Seventh and Grand—Douglas MacLean in "The Hottentot."
Loew's Seventh and Broadway—Bebe Daniels in "The World's Applause."
Miller's, Ninth and Main—Richard Dix in "The Christian."
Mission, Ninth and Broadway—Mabel Normand in "Suzanna."
Rialto, Sixth and Broadway—Baster Keaton in "Hashimich."
Tally's, 825 South Broadway—Lauretta Taylor in "Peg of My Heart."

STAGE:

Egan, Figueroa at Pico — "The First Fifty Years."
Majestic, 145 South Broadway—Mary Nerenah in "Nancy Lee."
Mason, 127 South Broadway—Frits Leiber in "Julius Cæsar."
Mission Play, San Gabriel, afternoon.
Morosco, 744 South Broadway—Three Live Ghosts."

VARIETIES:

Burbank, Sixth and Main — "The Midnight Revelers."
Dalton's, 824 South Broadway—"Bunnie Burns."
Hillstreet, Eighth and Hill—Shirley Mason in "Tooth Must Have Love."
Hippodrome, Main near Fourth — "Him and Women."
Orpheum, 520 South Broadway—Raymond Hitchcock in "Hitchy-Koo, Hitchy."
Pantages, Seventh and Hill—The Boboe Revue.

RADIO:

6 to 7:30 a.m., KUS, City Dye Works.
12 m. to 12:30 p.m., KUS, City Dye Works.
12:30 to 1:15 p.m., KNX, TIMES, 450 meters.
1 to 1:30 p.m., KFI, Anthony.
1 to 2 p.m., KUS, City Dye Works.
1 to 4 p.m., KGO, Long Beach.
4 to 4:30 p.m., KUS, City Dye Works; KFAW, Santa Ana.
4:30 to 5 p.m., KFI, Anthony; KPAC, Glendale.
5 to 5:30 p.m., KGO, Herald.
5:30 to 6 p.m., KWH, Examiner.
6 to 6:45 p.m., KFI, Anthony.
6:45 to 7:30 p.m., KUS, City Dye Works.
6:45 to 7:30 p.m., KNX, TIMES, 450 meters.
7 to 9 p.m., KGO, Herald.
8 to 9:30 p.m., KGO, Long Beach.
9 to 10 p.m., KWH, Examiner.
10 to 11 p.m., KFI, Anthony.

GOVERNOR HINTS HE MAY ENLARGE BUDGET

PROBABLY WILL RECOMMEND RETENTION OF STATE MINING BUREAU

[BY A. P. DAY WIRE.]

SACRAMENTO, Feb. 8.—Intimations that he may approve an increased appropriation for the State Board of Forestry and that he may recommend the retention in its present form of the State Mining Bureau, wear given today by Gov. Richardson. The executive intimated he might send in his revised budget bill with those provisions when the legislature reconvenes in March.

Gov. Richardson declared the Board of Forestry, whose appropriation was cut in the budget from $187,000 to $34,000, possibly did not receive a large enough allowance.

After stating that the State Board of Control, which compiled the budget, had had only three weeks to prepare the budget when three months was necessary to make a complete survey, the Governor said of the forestry board appropriation:

"I am investigating the matter and if I determine the board should have a larger appropriation for the biennium, I will amend the budget, increasing the board's allotment."

The Governor said he believes the appropriation for the National Guard, which was cut from $577,709 to $432,500, will is too high.

Gov. Richardson also declared he had not accepted the resignation of former Gov. George C. Pardee, a member of the State Board of Forestry, as he does not regard Pardee's letter which was sent to him protesting against the forest board budget cut, as a resignation.

The Governor also indicated that he probably will recommend the retention of the State Mining Bureau as a separate institution. His budget recommended that the bureau be abolished and its activities divided between the State Industrial Accident Board and the State Surveyor General.

ADMITTED TO STATE BAR

[BY A. P. NIGHT WIRE.]

SAN FRANCISCO, Feb. 8.—Kutland I. Perky, former United States Senator from Idaho and previously judge of the Fourth Judicial District of Idaho, was admitted to practice law in California courts on a motion made in the Appellate Court here today. Perky will practice law in San Francisco.

NO FREE TEXT BOOKS

[BY A. P. NIGHT WIRE.]

SALEM (Or.) Feb. 8.— The House of Representatives of the Oregon Legislature decided today against free text books in elementary schools.

BUSINESS BREVITIES.

[Advertising]

The Times Branch Office, 621 South Spring street. Advertisements and subscriptions taken. Telephones Pico 564, 18321.

The Profiteers

by E. PHILLIPS OPPENHEIM

SYNOPSIS OF PREVIOUS INSTALLMENTS

John Piffin Wingate, a prominent figure in New York's Wall Street, had an enemy of years' standing in Peter Phipps, who heads British and Imperial Granaries in England. The latter, and Sir Philpps's company is known in the stock market, has for its purpose the cornering of the country's wheat. With a consequent shortage of bread throughout England, Wingate comes to England, and announces his intention of breaking Phipps on the Stock Market. At a social gathering, Wingate renews a war-time friendship with Lady Dredlinton. The fact that she is unhappy does not escape the attention of Wingate, and because he secretly loves her he questions for the cause and finds it in Lord Dredlinton, her husband, a member of the Left. and I. board. Wingate retains as a part of his future plans, Andrew Blake, whose business of law practice is confined to the manipulation and defense of questionable characters. Two days after his arrival in England, Wingate embraces an opportunity to make known to Lady Dredlinton his true regard for her. Several days later, Sir Philpps's nephew and a member of the B. and I. mysteriously disappears. Wingate visits his broker, and expresses the opinion that the company will soon meet with serious reverses, and it is not long until Andrew Blake, with the consent of Lady Dredlinton, installs himself and aides in the Dredlinton home as servants. There, in a long-discarded part of the mansion, Phipps, Rees and Dredlinton are made Wingate's prisoners. Wingate tells them that their release will follow their decision to sell wheat, but not before. Hours later, Phipps returns to the B. and I. holdings in wheat are ordered sold. The strain proves too much for Dredlinton, and he expires during the night. His death is discovered by Wingate just as the detective Shields of Scotland Yard is announced. The appearance of the room is quickly transformed into a scene resembling a drunken debauch. Wingate threatens Phipps and Rees with certain death if they fail to corroborate his story to the detective.

"Mr. Wingate," Shields said, "I wish to hear what the doctor has to say concerning Lord Dredlinton's death, but I also wish to have another word with you before you leave the house. Can I rely upon your waiting here for me?"

"I give you my word," Wingate promised.

"I shall also require some explanation," the inspector continued, turning to Phipps—

"Explanation be damned!" the latter interrupted furiously. "If you want to know the truth about the whole business—"

He broke off suddenly. His eyes seemed fascinated by the slow entry of Wingate's hand to his pocket. He kicked a footstool sullenly on one side. The inspector, after waiting for a moment, turned away.

"In due season," he concluded, "I shall require to hear the truth from both of you gentlemen. You seem to have given Scotland Yard a great deal of unnecessary trouble."

The telephone bell began to ring as the door closed. Wingate took up the receiver, listened for a moment and passed the instrument over to Phipps. The latter presently replaced the receiver upon its hook with a little groan.

"You've broken us," he announced grimly.

"No news has ever given me greater pleasure," Wingate replied.

Stanley Rees rose to his feet.

"We are not prisoners any more, I suppose?" he asked sullenly. "I am going home."

"There is nothing to detain you," Wingate replied politely, "unless you choose to take breakfast first."

"We want no more of your hospitality," Phipps muttered. "You will hear of us again!"

Wingate stood between them and the door.

"Listen," he said. "You are going away, I can see, with one idea in your mind. You have held your peace during the last quarter of an hour, because you have known that your lives would be forfeit if you told the truth, but you are saying to yourselves now that from the shelter of other walls you can tell your story."

There was a furtive look in Rees's eye, a guilty twitch on his companion's mouth. Wingate smiled.

"You cannot," he continued, "by the wildest stretch of imagination, believe that this has been a one-man job. The whole scheme of your conveyance into Dredlinton House and into this room has necessitated the employment of something like twenty men. The greater part of these, of course, have been paid by me. One or two are volunteers."

"Volunteers?" Phipps exclaimed. "Do you mean that you could find men to do your dirty work for nothing?"

"I found men," Wingate answered sternly, "and I could find many more—and without payment, too—who were willing to enter into any scheme directed against you and your company."

"Are we to stand here," Phipps demanded, "whilst you preach us a sermon about our business methods?"

"I am afraid, for your own sakes, you must hear what I have to say before you go," Wingate replied. "I will put it in as few words as possible. If you give the show away, besides making yourselves the laughing stocks of the world you may live for twenty-four hours if my people are unlucky, but I give you my word of honor, Phipps—and I will do you the credit of believing that you recognize truth when you come across it—that you will both of you be dead before the dawn of the second day."

Phipps leaned against the back of a chair. He seemed to have aged ten years in the last few days.

"You threaten us with the vengeance of some secret society?" he demanded.

"Not so very secret, either," Wingate rejoined, but if you want to know the truth, I will tell it you. The greatest problem which we had to face, in arranging this little escapade, was how we should keep you silent after your release. We could think of none but primitive means, and those primitive means are established. There are five men, each of them men who have been ruined by the operations of your company, who have sworn to take your lives if you should divulge the truth as to your detention here. They are men of their word and they will do it. That is the position, gentlemen. I will not detain you any longer."

Phipps moistened his dry lips.

"If," he said "we decide to hold our peace about the happenings of the last few days, it will not be because of your threats."

"So long as you hold your peace," Wingate replied dryly, "I have no desire to question your motives. Believe me, though, silence, and silence alone, will preserve your lives."

He opened the door and they passed out of the room, Phipps stumbling a little, as though blinded by the unexpected sunshine which streamed through the skylight in the hall. From the shadows beyond, Grant came suddenly into evidence.

"Breakfast is served in the dining-room," he announced respectfully.

A flickering anger seemed suddenly to blaze up in Stanley Rees. He cast a furious glance at the man whose fingers had twisted their imprisoning cords.

"Open the door," he snarled, "and let us get out of this damned house!"

Almost before the front door had [illegible] broad shoulders and a powerful, Inspector Shields descended the stairs, crossed the hall, made his way down the passage, and silently entered the room which had been the scene of the tragedy. Wingate was standing in the midst of the debris at the far end of the apartment, directing the operations of a servant whom he had summoned. Shields held up his hand.

"Stop, please," he ordered quietly.

The two men both looked around.

"I was just having the room cleared up," Wingate explained.

"Presently," was the curt reply. "Please send the man away. I want a word with you alone."

The pseudo servant lingered, his eyes fixed upon Wingate's face. He, too, was an underling of Grant's—a keen, intelligent looking man, with broad shoulders and a powerful face. Wingate nodded understandingly.

"I will ring if I need you, John," he said quietly.

The man left the room. Wingate sat upon the arm of an easy chair. Shields stood looking meditatively about him, his hands thrust deep into his coat pockets.

"What is the physician's report?" the former asked.

The inspector seemed to come back from a brown study.

"Ah! Upon Lord Dredlinton? A very good report from your point of view, Mr. Wingate. Lord Dredlinton's death was due to exhaustion, but the doctor certifies that he was suffering and had been for some time, from advanced valvular disease of the heart."

"He had not the appearance," Wingate observed, "of being a healthy man."

"He certainly was not." Shields admitted. "On the other hand, with great care he might have lived for some time. The immediate cause of his death was the strain of—what shall we call it, Mr. Wingate—this orgy?"

"An excellent word," Wingate agreed, his eyes fixed upon his companion.

The inspector lifted one of the packs of cards which had been dashed upon the table and looked at them thoughtfully.

"Poker," he murmured. "By the by, where are the chips?"

"The chips?" Wingate repeated. "Poker is one of those games, I believe, which necessitates the use of counters or the handling of a great deal of money."

Wingate shrugged his shoulders. He made no reply. Shields took up one of the bottles of champagne, held it to the light, poured out the remainder of its contents, and gazed with an air of surprise at the froth which crept up the glass.

"Dear me!" he exclaimed. "I do not know much about champagne, but it seems to me that this has not been opened very long. By the by, you all drank champagne?" he went on. "I see no trace of any spirits about."

"It was one of Lord Dredlinton's hobbies," Wingate declared. "Spirits are very seldom served in this house."

The inspector nodded. He had crossed to the sideboard and was looking into the contents of a great bowl of flowers.

"I never heard," he reflected, "that roses did well in champagne. Let me see," he proceeded, counting the empty bottles, "four bottles between four of you, the contents of at least two bottles here, and—dear me, the carnations, too!" he went on, peering into a further bowl. "Really, Mr. Wingate, your orgy scarcely seems to have been one of drink."

"Perhaps it was not," was the resigned reply.

The inspector sighed.

"I have seldom," he pronounced, looking fixedly at his companion, "seen a more amateurish piece of work than the arrangement of this so-called debauch. It seems pitiable, Mr. Wingate, that a man with brains like yours should have sought to deceive in so puerile a fashion.

"What is this leading up to?" Wingate demanded.

(Continued in Tomorrow's Times)

(Copyright by Little, Brown & Company)

Ten Are Killed by Fumes When Gas Main Bursts

[BY A. P. NIGHT WIRE.]

TORONTO (Ont.) Feb. 8.—Ten workmen were killed today and thirty other persons overcome by fumes when a large main burst on the premises of the Consumers Gas Company. Three firemen and a policeman were overcome while attempting rescues.

Most of the dead were suffocated by the sudden rush of fumes. One or two are believed to have been killed by flying fragments of the main.

The workmen were engaged in installing a "booster" at the plant when the main burst.

CARRIER PIGEONS TO MAKE FLYING SAFER

ARMY SEEKING TO PREVENT ACCIDENTS SUCH AS HAVE OCCURRED RECENTLY

[EXCLUSIVE DISPATCH.]

SAN FRANCISCO, Feb. 8.—Two dozen carrier pigeons, the progeny of feathered war heroes, will arrive at Crissy Field soon, it was announced today at the signal office of the Ninth Corps Area. One of these birds will accompany Army fliers on every important flight, in the hope that such accidents as the loss of Col. Francis C. Marshall and Lieut. W. H. Webber in the desert near the Mexican border may be averted.

The bringing of trained pigeons to the local flying field is probably the last great contribution to safety in aviation, and other branches of the Signal Corps' work, which will be made by Lieut. Col. Sebring C. Megill, signal officer of the Ninth Corps Area, before he sails for his new assignment in the Philippine department.

EXETER CABIN RAIDED

[BY A. P. DAY WIRE.]

VISALIA, Feb. 8. — Prohibition agents raided a cabin at Exeter, in this county, last night, arrested seven men and confiscated five gallons of liquor. The men were released on $500 bail each.

Opportunities in New Town

In a few years some people will be saying, "I could have bought a lot in Girard at such and such a price." For information, apply at 112 South [illegible] street.

BAGS

A SPECIAL assortment of stylish bags in the new pouch and flat shapes has just been received. Made of beaver calf, pin seal, moire and file silk. Some have exquisite filigree metal tops. - - - - - $3.95 to $5.95

Myer Siegel & Co.
617-619 S. Broadway

VOGUE COMPANY
BROADWAY AT EIGHTH
OF LOS ANGELES

Bags
New and Unusual

NEVER HAVE THE BAGS BEEN SMARTER OR OFFERED MORE VARIETY IN SHAPES, COLORS, STYLES AND MATERIALS.

Silk Pouch Bags with handsome metal frames, either jeweled or plain.

Prices range from
8.50 to 25.00

Leather Hand Bags—envelope or swagger—leather or silk lined
5.00 to 35.00

A complete assortment of Vanities with single and double straps—some have trays, others an outside pocket.

Prices range from
6.50 to 39.50

HOT WATER
A Cure for Kitchen Cares

All the hot water you want when you want it—heated as it runs fresh from the main.

HUMPHREY Automatic Gas Water Heater

is truly a wonderful household convenience. It can be installed easily in any out-of-the-way place—usually in the basement—and will supply not only the kitchen, but the laundry, bathroom and bedroom washstands with piping hot water. It burns gas—the clean, cheap fuel. Absolutely automatic. Open any hot water faucet and you get hot water instantly. Close the faucet and the gas shuts off, and expense stops. Think what such automatic service means in caring for general cleanliness and health.

Let us explain and demonstrate this wonderful heater.

FRANKLIN & BOYCE
930 So. Main St.
Phones 61905; 822830.

Clarendon Piano Satisfaction is Lasting

"Do you know, Fred, I like my Clarendon piano better every day. The tone and action are so satisfying.

"How fortunate we were to get a Clarendon piano at so reasonable a price.

"I shall certainly advise any of my friends who need a piano to visit

SMITH PIANO COMPANY, New Store: 854½ South Grand Avenue.

Out of the high-rent district where they sell for less."

DO YOU KNOW?

Here is the greatest Herbal Restorative Treatment ever presented to the public. Our special Stomach and Dropsy treatments have never been equaled. Thousands have been cured by them after all others have failed.

E. E. Chamberlain, New Zealand Herbalist, 510 W. 10th St., Rm. 311, and Otago, 12 years in Los Angeles.

Teeth as Low as $5, Best Set $7

Best set, none better, no matter how much you pay, including your choice of best plate material (metal excepted), guaranteed $7
10 Years.
MY EXTREMELY LOW PRICES
Teeth as Low as $5.00
Best Set of Teeth $7.00
Gold Crowns (22 karat) $5.00
Bridge Work (22 karat) $5.00
Porcelain Crowns $5.00
Gold Fillings ..... $1.00 up
Gold Inlays ..... $1.00 up
Synthetic Porcelain Fillings ..... $1.00 up
Silver Fillings ..... 50c up
Cement Fillings ..... 50c up
Teeth Treated 50c
Pyorrhea Treatment, per tooth $2.00
Nerve Removed (Painless) $1.00
Teeth Extracted (Painless) 50c
No charge for Painless Extraction and Cleaning when other work is contracted for.
Old gold is valuable, I pay cash or allow you full value for it on dental work.
NOT A DENTAL PARLOR. A PRIVATE, high-class, up-to-date, SANITARY dental office with sterilized instruments and gentlemanly operators whom you will not be ashamed to recommend to your friends.
X-RAY PRICES:
Single exposure $1.00
Additional exposures (each) 50c
Ten exposures $5. Complete set (12) $6
Perfect Pictures Guaranteed
DR. FAIRFIELD Examination FREE
Entire Third Floor 536 S. Bdwy.
Hrs. 8:30 to 6; Sun., 9 to 12; Phone 63976

SALESMEN WANTED
KARDEX
536 I. W. Hellman Bldg.
Telephone 63976

Have you tried KO-FAN with lime?
It does these three things
Speedily pioneer tanks
Disinfects thirst
Makes you feel better
"youall like it"
25-50 Pennyroyal

Watches Repaired
To add to our fast-growing list of satisfied customers, we will repair only an American watch for $1 and charge wholesale for materials used and guarantee its timekeeping for two years.
Reingold 321 S. Spring

Beautiful Hollywood Cemetery
Crematory and Columbarium

THE WEATHER

[Official Report]

LOCAL OFFICE, U. S. WEATHER BUREAU, Los Angeles, Feb. 8.—[Reported by H. B. Hersey, Meteorologist.] At 5 o'clock a.m. the barometer registered 29.92; at 5 p.m., 29.94. Thermometer for the corresponding hours showed 47 deg. and 56 deg. Relative humidity, 5 a.m., 66 per cent; 5 p.m., 54 per cent. Wind, 5 a.m., east, velocity 5 miles; 5 p.m., south, velocity 13 miles. Temperatures, highest, 56 deg.; lowest, 44 deg. Rainfall for season, 6.55 inches; last season to date, 14.09 inches. Barometer reduced to sea level.

WEATHER CONDITIONS. — The temperatures rose considerably in the great central valleys during the past twenty-four hours, but it was colder in Montana and the western portions of the Dakotas. Light rainfall in Washington and Northern Oregon, and snow flurries were reported in Montana, Idaho and Nevada, but fair weather prevailed from the Rocky Mountains to the Atlantic coast. In Southern California fair, cool weather was experienced Wednesday. It was cloudy or partly cloudy at many stations yesterday morning, and freezing temperatures were reported at a few points. A moderate depression has made its appearance over the Southwest, which may be expected to give unsettled weather in this vicinity today, with probably showers.

SUN, MOON AND TIDES.—Los Angeles, Feb. 9: Sun rises 6:44 a.m., sets 5:31 p.m. Moon rises 1:39 a.m., sets 12:27 p.m. Los Angeles Harbor, Feb. 9: High tides, 4:07 a.m. and 8:47 p.m.; low tides, 11:45 a.m. and [illegible] p.m.

LOCAL TEMPERATURES. — Minimum and maximum temperatures from Southern California points, reported yesterday to the Los Angeles office of the U. S. Weather Bureau, were as follows:

Stations—	Max.	Min.
Banita	62	34
Calexico	71	39
Chanac	73	39
El Cajon	66	31
Escondido	66	30
Los Angeles Harbor	60	46
Mt. Wilson	50	28
Newport Harbor	60	44
Pasadena	62	32
Pomona	67	32
Redlands	66	30
Riverside	71	30
Santa Barbara	62	36
San Bernardino	70	30
Santa Ana	66	43
San Fernando	64	36

LOCAL FORECAST

For Los Angeles and vicinity: Occasional rain Friday fresh to strong southwesterly winds.

STATE FORECAST

SAN FRANCISCO, Feb. 8.—Weather forecast: San Francisco and vicinity: Friday unsettled, probably rain; fresh to strong northwesterly winds.

Northern California: Friday rain mix south, unsettled and occasionally thundering in north portion; fresh northerly winds.

Southern California: Occasional rain Friday; fresh to strong southwesterly winds.

Sacramento Valley: Friday fair in north, rain in south portion; probably heavy frost in early morning in north portion; moderate to fresh northerly winds.

Santa Clara and San Joaquin valleys: Occasional rain Friday; moderate northwesterly winds.

ARIZONA FORECAST

PHOENIX (Ariz.) Feb. 8.—Forecast for Arizona: Friday and Saturday unsettledw, probably snow in north portion; local rain in south portion Friday or Friday night; warmer Friday; colder Friday.

TEMPERATURES

	Max.	Min.		Max.	Min.
Abilene	64	28	North Head	50	36
Baltze	52	18	Oklahoma	60	24
Boston	38	16	Omaha	48	24
Buffalo	36	28	Pittsburg	46	30
Chicago	36	24	Portland, Or.	54	34
Denver	38	—	Rapid City	44	24
Des Moines	30	28	Red Bluff	50	40
Dodge City	58	30	Roseburg	48	34
El Paso	62	34	Salt Lake	44	30
Eureka	48	40	St. Louis	50	35
Flagstaff	36	8	Minneapolis-St. Paul	14	12
Fresno	64	30	Sacramento	44	—
Galveston	64	50	Salt Lake City	30	24
Havre	24	10	San Diego	58	44
Helena	32	8	San Francisco	48	44
Huron	30	12	San Luis Obispo	54	44
Independence	52	22	Seattle	44	34
Kamloops	30	20	Spokane	36	22
Kansas City	40	30	Tacoma	46	30
Knoxville	52	28	Tampa	68	50
Los Angeles	62	44	Tonopah	44	30
Memphis	54	36	Tucson	54	30
Modena	34	14	Washington	40	30
Needles	66	40	Winnemucca	36	22
New Orleans	64	44	Winnipeg	-2	-4
New York	38	16	Yuma	70	34

VITAL RECORD.

MARRIAGE LICENSES

The following marriage licenses were issued yesterday. Name and age given.

AIKEN—WIDMAN, Lloyd A. Aiken, 23; Elberta Widman, 21.
ALLJEVIC—GUGICH, Frank Alejevich, 27; Lucy Gugich, 19.
ANDROSS—DICKERMAN, William C. Andross, 49; Corinne Dickerman, 34.
BAILEY—SCOTT, Louis W. Bailey, 21; Victoria D. Scott, 19.
BEAN—JONES, Charles F. Bean, 66; Bessie H. Jones, 38.
BERGAMY — ROSS, Willis Bergamy, 37; Pra Ross, 32.
BETHEL—McLAUGHLIN, Clarence E. Bethel, 21; Genevieve McLaughlin, 19.
BEYER—FRIEDMAN, Philip Beyer, 39; Bessie Friedman, 35.
BRATTEN—KINCAID, Ray Bratten, 34; Mary J. Kincaid, 27.
BROOKS—BENJAMIN, Fred A. Brooks, 21, Lenora Benjamin, 18.
BURNS—RYAN, Joseph J. Burns, 46; Margaret G. Ryan, 36.
CHANCELLOR — WALTERS, James Chancellor, 53; Mabel Walters, 50.
DAMGAARD—MORTENSEN, Jens L. Damgaard, 33; Andrea Mortensen, 31.
DAVIS—GOODSPEED, Harry R. Davis, 29; Ruth A. Goodspeed, 24.
DAY—RULOFS, Olen G. Day, 21; Mary L. Rulofs, 22.
DINGELMAN — KEEK, Claude Dingelman, 29; Violet E. Keek, 22.
DILLABOUGH—ELLIOTT, Wesley A. Dillabough, 26; Violet M. Elliott, 25.
DU CHARME—TYLER, Raymond H. Du Charme, 20; Marjorie L. Tyler, 20.
DUNPHY—LEE, John J. Dunphy, 27; Lottie L. Lee, 27.
FISHER — SHEARLOCK, George M. Fisher, 30; Alma V. Shearlock, 19.
FORWITHS — DEVINE, James Forwyths, 69; Della Devine, 58.
FRICE—CRAIG, Arthur N. Frice, 29; Ethel W. Craig, 19.
HEWETT — COLLINGS, Walter D. Hewett, 22; Stella Collings, 20.
HILSTROM—LOCKOFF, Stanford Hilstrom, 20; Leslie Lockoff, 21.
HOLLIDAY—BUEHLER, Fred M. Holliday, 21; Hazel Buehler, 21.
HUNTER — DAWSON, Frederic Hunter, 25; Dorcas Dawson, 24.
LE DOUX—ALLMAN, William H. Le Doux, 23; Josephine C. Allman, 18.
LINGREY—CONRARDY, Leonard L. Lingrey, 29; Lovejoy—Hafer, Ray Lovejoy, 30; Anna Hafer, 41.
MARTIN—RIELAND, Henry H. McArthur, 30; Bernice R. Rieland, 22.
MEGOWAN — GOLDSMITH, John W. Megowan, Jr., 28; Pearl Goldsmith, 27.
MOON—WOODS, Elmer S. Moon, 32; Margaret M. Woods, 22.
MAY — CLEVELAND, Joseph May, 29; Venora Cleveland, 23.
NORMAN—BENSON, Manning Norman, 31; Agnes Benson, 24.
O'CONNOR—KNOTTS, Patrick J. O'Connor, 37; Mary E. Knotts, 36.
OSBEWICZ — TRUCHILLO, Benny Osbewicz, 23; Lucy L. Truchillo, 19.
PALAS—HUBBARD, Alfred T. Palas, 29; Rosemore Hubbard, 23.
PURCELL—EGAN, Constantine J. Purcell, 24; Madeleine L. Egan, 22.
ROBERTS—JONES, W. Lowell Roberts, 30; Irma A. Jones, 28.
ROWE—WOODEN, Herbert W. Rowe, 22; Irma M. Wooden, 20.
SANDERS—SALE, Harold W. Sanders, 22; Stella Sale, 23.
SILVERMAN — RAPPING, Raymond Silverman, 22; Ruth Rapping, 23.
SMITH — BOWERMAN, William R. Smith, 23; Ila B. Bowerman, 22.
STANTON — SLAPAK, Norman W. Stanton, 40; Grace Slapak, 31.

MARRIAGE LICENSES

The following marriage licenses were issued yesterday. Name and age given.

STEPHENS—GATES, John R. Stephens, 29; Mildred N. Gates, 29.
TRETMAN—LEUTER, William P. Tretman, 35; Frances M. Leuter, 18.
WOMBACHER — GULLIKSEN, Lester A. Wombacher, 24; Margaret M. Gulliksen, 20.
ZOOK — BURKMALTER, William H. Zook, 29; Caroline Burkhalter, 27.

BIRTHS

Names, sex, place and date of birth.

ANDERSON, Mr. and Mrs. G. G. Boy. Miles Maternity Home. January 24.
BASSINGER, Mr. and Mrs. C. J. Daughter. 1239 Isabel street. February 1.
BERLYEW, Mr. and Mrs. F. H. Daughter. 2441 East Fourth street. February 6.
BOECK, Mr. and Mrs. W. L. Boy. 1744 North Wilton Place. February 2.
BOLING, Mr. and Mrs. Lonnie. Daughter. County Hospital. January 30.
BRAAS, Mr. and Mrs. D. I. Boy. Miles Maternity Home. February 3.
CARLSON, Mr. and Mrs. H. N. Boy. County Hospital. February 2.
CLEAVES, Mr. and Mrs. A. S. Daughter. 2822 East Forty-first street. February 3.
COX, Mr. and Mrs. C. D. Boy. 1346 West Forty-first Drive. February 6.
DAVIES, Mr. and Mrs. R. G. Daughter. 1988 West Sixty-second street. February 1.
DUNLOP, Mr. and Mrs. W. F. Daughter. 2207 Citrus street. January 31.
GAMAN, Mr. and Mrs. L. S. Boy. St. Vincent's Hospital. February 4.
GARDNER, Mr. and Mrs. F. W. Boy. 3720 South Figueroa street. February 6.
GLAVIS, Mr. and Mrs. Gabe. Boy. 819 North Mill street. February 1.
HARVEY, Mr. and Mrs. R. B. Boy. Pacific Hospital. January 30.
HEARN, Mr. and Mrs. T. H. Boy. St. Vincent's Hospital. February 5.
HERMAN, Mr. and Mrs. Archie. Daughter. 541 Cleveland street. February 8.
HICKMAN, Mr. and Mrs. Edward. Boy. County Hospital. February 2.
HOLLAND, Mr. and Mrs. Edward. Daughter. County Hospital. February 2.
JENKINS, Mr. and Mrs. Homer. Daughter. County Hospital. February 1.
JOHNSON, Mr. and Mrs. Robert. Boy. County Hospital. January 30.
KELLY, Mr. and Mrs. J. R. Daughter. St. Vincent's Hospital. February 5.
LETCH, Mr. and Mrs. J. S. Boy. Clara Barton Hospital. February 6.
MILLER, Mr. and Mrs. A. H. Boy. 144 Albany street. January 25.
MUSE, Mr. and Mrs. Raymond. Boy. Miles Maternity Home. February 2.
NEALLY, Mr. and Mrs. C. E. Boy. 1238½ Wall street. February 3.
RICKS, Mr. and Mrs. A. D. Daughter. County Hospital. February 1.
RUNGE, Mr. and Mrs. F. J. Boy. Miles Maternity Home. February 2.
SIMMONS, Mr. and Mrs. Hersen. Boy. County Hospital. January 30.
SMITH, Mr. and Mrs. Irving. Daughter. County Hospital. February 3.
TAYLOR, Mr. and Mrs. H. C. Boy. Clara Barton Hospital. February 1.
WATTS, Mr. and Mrs. L. W. Boy. Bonnie Brae Maternity Home. February 5.
WERNER, Mr. and Mrs. Francis. Boy. Miles Maternity Home. February 2.
YOUNG, Mr. and Mrs. Minor. Daughter. Pacific Hospital. January 29.

DIVORCE SUITS FILED

BECK, Frank against Katie.
BODY, Nadia against William H.
BROWN, Arlene S. against Robert W.
CAIN, Minnie L. against Evan Fossy.
CARROLL, Ada R. against William H.
COLLIGAN, Agnes against John R.
CRUMMER, Mildred against Charles C.
DRAPER, F. A. against Alma.
EMERSON, Frank A. against Ethel.
EPPERSON, Edna against Charles C.
EPSTEIN, Becky against Harry.
FARKAS, Estilda M. against Frank F.
FONES, Evelyn L. against Gilbert A.
GLIMM, Ethel Virginia against Archie Philip.
HAWLEY, Selma against Allen Burton.
HEDGES, Florence M. against Chester C.
HONETWELL, Agnes A. against Raymond W.
HOPKINS, George K. against Emma.
JAMES, Elmer Prescott against Della Arnold.
LAND, Marjorie A. against Alfred M.
PETERSON, Pauline K. against Clinton D.
ROBINSON, Medford for Theatres against Earl.
SAMPSELL, K. Rae against Lloyd E.
SHEPARD, Lawson C. against Anna B.
WASSERMAN, Katherine against Henry B.

DIVORCE DECREES GRANTED

BERBERT, George W. from Lourena.
BROOKS, Sidney W. from Mary.
CORLEN, Elizabeth from Frederick J.
CURTIS, Mary Ellen from Ralph Vincent.
DANIELS, Rose from Jack.
EADENS, Rose from Samuel.
JOYCE, Elizabeth from William.
KALBAUGH, Harold D. from Grace L.
KOCH, Jessie G. from Fred A.
MARX, Edna May from Walter S.
PFETZING, Earl from Charlotte.
STICKEL, Alice C. from Frank H.
WILDE, Walter A. from Sara.
WILEY, William from Cynthia T.
WILLIAMS, Earl from Maria.
WILLIAMS, Viva Leone from Robert Ernest.
WILSON, Katherine E. from Floyd A.

NATURALIZAT

Southern California Interests. Editorials—News—Business—Society—The Drama.

The Times
LOS ANGELES

FRIDAY MORNING, FEBRUARY 9, 1923.—PART II. 20 PAGES. POPULATION

METHODIST AREA PERSON SOUGHT

Bishop Says San Francisco Territory Split

Only One District for Southern California

Conference to Hear of Plan Next May

Leader Is Called by Death

Congressman Henry Z. Osborne

CONGRESSMAN OSBORNE DIES AT HOME HERE

Most Revered Legislator of State Succumbs to Heart Trouble After Long Illness

Congressman Henry Z. Osborne died at 3:05 p.m. yesterday at his home here. Sent to Congress for his last term by what amounted to public acclaim, death has taken from California one of its ablest men of affairs. A veteran of the Civil War, newspaper man, National Guard officer, Chamber of Commerce director and prominent as a Mason, his was a busy and successful life.

His illness of several months' standing became acute ten days ago. Two days ago Congressman Osborne realized that he was about to die, and said goodby to members of his family and sent farewell messages to his close friends. Death was due to a disorder of the heart, with accompanying ailments.

Congressman Osborne leaves a widow—they celebrated their fiftieth wedding anniversary last December—and one daughter and four sons, all prominent in the development of the West. They are Sherrill B. Osborne, local attorney; Henry Z. Osborne, Jr., chief engineer of the Los Angeles Board of Public Utilities; Clarence B. Osborne, geological engineer of the Homestake Oil Company of Denver; Raymond G. Osborne, chemical and testing engineer of this city, and Mrs. Samuel S. Stahl of Duparquir, Cal.

Funeral services will be conducted at 2 p.m. Monday at the First Congregational Church. Los Angeles Commandery No. 9 of the Masonic order will be in charge. The body is at Breese Brothers' mortuary, 855 South Figueroa street.

Congressman Osborne's district was the Tenth, which extends west of Hill street and includes a great portion of western Los Angeles, Hollywood and several of the beach cities.

Consideration of a possible successor has been deferred until after the obsequies.

PRINTER'S APPRENTICE

Henry Zenas Osborne was born in New Lebanon, N. Y., Oct. 4, 1848. He was the son of Rev. Zenas and Juliaette (nee Bristol) Osborne. Educated in the public schools of New York, he became a printer's apprentice in the office of the Buffalo Christian Advocate in 1862. Two years later he entered the employ of the Republican

(Continued on Second Page)

Local Seizures Unaffected by Liquor Decision

It is understood the ruling of the United States Circuit Court of Appeal in San Francisco that automobiles stopped for transporting liquor cannot be confiscated by the government unless they are the sole property of the person arrested, will have no effect on the 211 cases pending in the local Federal courts, according to a statement given out yesterday by Asst. U. S. Dist.-Atty. Jack Layng.

In the San Francisco case, in which a car was ordered turned back to its real owner after dry agents had seized it and arrested the driver on a liquor charge, the arrest was made under a provision of the internal revenue laws. In Los Angeles the machines have been seized under the Volstead law and it has been the practice in the local courts to confiscate only the interest the prisoner had in the machine involved.

SOUTHLAND OIL NEEDS MARKET

Production Increase Offers Serious Problem

New Wells Disturb Settled Handling Methods

Mr. Fuqua Tells Operators of Present Situation

Four hundred oil wells in the three large local fields are producing 200,000 barrels of oil a day, and approximately 10,000 wells elsewhere in the State are pumping 300,000 barrels. This remarkable state of affairs, according to I. W. Fuqua, prominent oil operator, is responsible for the marketing problem which the producers are facing.

In an address at the banquet of the Chamber of Mines and Oil in the Hotel Alexandria last night, Mr. Fuqua, the retiring president, declared that the enormous production recently developed in the Southland has destroyed all semblance of the orderly procedure, which, for many years, marked the development of oil in this State. Several hundred oil and mining men were in attendance.

CONDITION CHANGES

"California has until quite recently been able to conduct its development and producing campaigns on a very reasonable and conservative basis, principally because the properties were held in substantially large acreage in isolated districts," said Mr. Fuqua, "but in the discovery of the Huntington Beach, Signal Hill and Santa Fe Springs fields, all three of which have been located on high commanding ground and largely on small subdivisions and town lots, there has been created a condition similar to all such excitable and important discoveries in both the oil and mining business.

FIGURES AMAZE

"With California's present total production of about 500,000 barrels daily, from a proven and producing area of about 109,000 acres and 10,400 wells, it seems almost incredible to think of the present three important local fields in Southern California producing around 300,000 barrels daily from 400 wells on an area of about 5650 acres.

"There is still another and important factor to be taken into consideration that is gradually and surely appearing on the California oil horizon, and that is the Torrance-Redondo field. The first discovery made in this field was on Aug. 18, 1921, and the field has had as much or more than the usual run of difficulties in locating the proper depths for water shutoffs and the relation of partially or wholly exhausted oil formations to the main producing source.

FUTURE PUZZLE

"On Dec. 31, 1921, there were two wells in the course of development. Six months later two more wells had been added to this list, and in another six months and on Dec. 31, 1922, there were fifteen wells in course of development, with twelve wells producing about 3100 barrels of oil, which runs from 12 to 29 gravity. The development in this field spreads over an area involving some several thousand acres, and even up to the present time it is impossible to foretell as to what future development is going to bring forth.

"These latter conditions, while not wholly desirable at this time on account of the surplus storage on hand, amounting to about 60,000,000 barrels, with a general lack of transportation facilities, together with the inability as well as the question of advisability of constructing additional storage for an unusual peak production, are some of the few and important fundamental questions involved in our present situation.

STORAGE IS PROBLEM

"At the present time it would seem that the transportations systems and storage capacity in California is sufficient, with a liberal margin of safety, to take care of all domestic consumption, distribution and foreign exportation of crude and refined products. To build up at a great expense additional storage capacity beyond that of reasonable requirements, would mean no less than a much higher price for future oil to take care of the investments and maintenance in storage, to say nothing

(Continued on Second Page)

COLLEEN MOORE WILL WED SOON

Colleen Moore

After many months of rumors and denials, Colleen Moore, well-known motion-picture actress, yesterday affirmed the report of her engagement to John McCormick, western representative of a large firm of film distributors.

Miss Moore, who is at present playing in Tom Forman's production "April Showers," displayed a diamond ring on the proper finger as she admitted to her friend Grace Wilcox that her wedding will be an event of the near future.

One of the youngest stars in the film business, Miss Moore was born in Port Huron, Mich., and was educated at the Holy Name Convent in Tampa, Fla. She entered pictures in the days of Triangle, and has since appeared in films produced by Paramount, Universal, First National, Ince, Selig, Fine Arts, Christie, and Fox.

RAINFALL FOR SEASON VERY LIGHT

Total so Far is 6.61 Inches, Compared With 14.09 for Same Period Last Year

Following is the rainfall, in inches, reported from Southern California points up to 5 p.m. yesterday:

Station—	Storm.	Season.	Last year.
Los Angeles	.06	6.61	14.09
Alhambra	.18	9.81	18.81
Eagle Rock City	.07	7.53	16.94
Fresno	Trace	4.44	6.91
Glendora	.13	13.71	20.74
Los Angeles Harbor	.26	8.34	9.68
Manrovia	.03	11.49	19.47
Pasadena	.03	9.87	17.53
Pomona	.10	8.97	17.25
Porterville	.02	5.08	7.13
Redlands	.02	7.71	19.12
San Luis Obispo	.15	17.08	12.72
Santa Barbara	.05	15.68	13.42

A rainstorm, general over Southern California, as far south as the southern extremity of Los Angeles county, brought .06 of an inch of rain to Los Angeles yesterday. The season's total is now 6.61, as compared to 14.09 at this time last year.

The rain began here after a morning of sunshine. The night before had displayed many lowering clouds and a heavy fog, but the early morning hours put all signs of storm to flight. The rain began at 3 p.m. and continued at intervals until 7 p.m. No great change in temperature accompanied the downpour.

Little variation in the rainfall over part of the State was noticed, and except for a reported high wind at Los Angeles Harbor, no unusual features accompanied the storm.

Indications for today are generally cloudy with probable showers.

MIGHTY HAWKEYES FALLEN

Native-Born Iowans in Los Angeles in Fifth Place and One-time Residents of Illinois Are First

Don't tell anyone in Des Moines or Long Beach, but Los Angeles is not populated entirely by former Iowans! Shattering as the assertion may seem to the general impression that our fair city's citizenry is made up mainly of sons of the Hawkeye State, advance figures from the Census Bureau's 1920 tabulations show that Illinois leads the van with 38,064 native-born Suckers now residing in Los Angeles.

And Iowa, grand old Iowa, which for so long has borne the happy reputation of being a suburb of Southern California, is way back in fifth place with only 19,968 native-born Iowans here!

Incredible though it seems, Iowa is led in the Los Angeles population race by four States which have been regarded by her as rank outsiders. The leaders are, besides Illinois, New York, 28,958; Ohio, 25,511, and Missouri, 24,104.

PENNSYLVANIA MOVING UP

Not only that but Iowa is being crowded closely by Pennsylvania, which now has in Los Angeles a total of 19,457 residents! Thus are the mighty fallen!

The figures are taken from statistics compiled by the Census Bureau in 1920 and will shortly be issued from Washington. The tabulations show that not only does Illinois top the list, but for the last ten years the Suckers State also has consistently led all other States in the number of persons sent to Los Angeles.

But "are we down-hearted? Never!" cries C. H. Parsons, secretary of the Federation of State Societies and booster for the Iowa State Society of Southern California, as he jumps into the breech with a statement which claims for Iowa 250,000 residents of the Southland.

Taking as his motto the famous declaration: "There are three kinds of lies—lies, darn lies and statistics," Mr. Parsons makes his feelings known.

THUS DEFENDS IOWA

"Iowa is a comparatively new State," he said, "and thousands of people left their native States to go to Iowa when they were children, thus becoming Iowans by adoption. When these people moved to Southern California, as most of them did, they affiliated themselves with the Iowa Society. Therefore while we must admit that Iowa stands fifth in the number of native-born residents to the Southland, she stands first in this respect: That the Iowans in the Southland outnumber the former residents of any other State. We calculate that there are not less than 250,000 former Iowans in Southern California, about 175,000 of them living in Los Angeles county. The fact that they were not born in Iowa does not keep them from being former residents of Iowa."

And the native son—what of him?

The figures show that native-born Californians in 1920 numbered

116,116, as compared with 63,884 in 1910, an increase of 52,232 in ten years.

All the States in the Union have contributed generously to increase the population of Los Angeles, while Guam, American Samoa and the Virgin Islands each sent one representative.

FIGURES BY STATES

That the members of the various State societies may know just how their respective States stood, in regard to the numbers of former residents of their native State in Los Angeles in 1910 and 1920, The Times prints the following table:

	1910	1920
New England	11,777	16,957
Maine	2,336	2,763
New Hampshire	871	1,199
Vermont	1,410	1,770
Massachusetts	5,033	7,873
Rhode Island	584	931
Connecticut	1,543	2,371
Middle Atlantic	30,475	50,543
New York	18,489	28,958
New Jersey	2,245	4,133
Pennsylvania	11,761	19,457

(Continued on Second Page)

PASADENA GIRL KIDNAPED

Lured Into Auto Through Fake Telephone Call; Drugged by Captor and Later Freed

Decoyed by a fake telephone call, kidnaped and drugged in Pasadena, and released in Long Beach after a struggle with her captors—this was the story told to the Pasadena police yesterday by Miss Eva Puffer, 17-year-old Pasadena High School girl. Miss Puffer is now seriously ill at the home of her parents, Mr. and Mrs. J. Q. Puffer, 1353 Wentworth avenue.

On Wednesday morning, as Miss Puffer was about to enter one of the high school buildings, she was stopped by a girl employed in the high school office, who told her that a telephone message had been received from Dr. A. K. Newcomb, 44 South Marengo avenue, to the effect that Mrs. Puffer had been seriously injured in an automobile accident.

LURED INTO AUTO

The girl stated that Miss Puffer was to go immediately to Dr. Newcomb's office. Miss Puffer left, according to her story, and near the entrance to the doctor's office, she was accosted by an elderly man who told her he was the doctor. He declared that the girl's mother had been taken to a Pasadena hospital, and offered to drive the girl there in his automobile, which was waiting at the curb. The machine was driven by a chauffeur, Miss Puffer said.

After the machine started, Miss Puffer was gripped by the elderly man, she declares, and a chloroform-saturated wad of cotton held over her face until she lost consciousness.

When she recovered her senses,

(Continued on Seventh Page)

ZUKOR SEEKING ART FOR FILMS

Conference to be Called by Lasky Chief

Higher Standards Planned for Pictures

Writers and Artists Will be Gathered in Europe

Organization of a conference of international leaders in the various arts to discuss the artistic standards of motion pictures is the purpose for which Adolph Zukor, president of the Famous Players-Lasky Corporation, will sail for Europe tomorrow on the Olympia.

Mr. Zukor, who will be accompanied on the trip by S. R. Kent, head of the Paramount distribution, and J. C. Bowden, formerly of the Herbert Hoover forces abroad, will be gone for more than two months, it was said. Upon his return, Mr. Zukor will issue invitations to American novelists, editors, artists, educators and dramatists to meet with their European colleagues in New York City.

"The artistic standards that such leaders of the various arts could set up would be a guide to picture producers in discharging their obligation toward cultural development of millions of people all over the world who rely on the screen for their principal recreation," Mr. Zukor stated yesterday.

HAS PLAN IN MIND

"I have in mind the appointing of a supervisory board which will each year award a series of prizes amounting to several thousands of dollars to those who suggest the best elements to further the artistic side of the motion picture.

"While artistic progress has been great in motion pictures, the greatest development so far has necessarily been in the technical side of picture craftsmanship and the stabilization of the industrial side. Today we have nearly attained perfection in photography, lighting, scenery, and in other phases of picture production which go into the making of merely beautiful and effective photography.

"The last two years, also, have seen business put on a firm and stable financial basis. The big field of picture progress therefore lies in developing the screen along the soundest artistic principles. Millions of people all over the world not only get all of their amusement from motion pictures, but also depend largely upon them for their cultural development.

FEELS RESPONSIBILITY

"The responsibility of picture producers toward the fostering of sound taste and artistic standards in these people is an enormous one. I know producers have tried to meet this responsibility, but the growth of the industry has been so swift that attention has had to be concentrated on the physical development of the picture business. So that in discharging this responsibility we may have the best advice and guidance available I am going to invite the leading novelists, artists, painters, sculptors, editors, educators, dramatists, and other leaders of art to explore the artistic and cultural possibilities of the motion picture in a conference to be held in New York upon my return from abroad.

"It is my hope that these men and women, representing the best in American thought and taste will evolve some set of principles which can be accepted by the motion-picture industry as its artistic guide. Our aim is to have a conference that will be to the motion picture what the French Academy is to French letters, what the Royal Academy is to British art, and what the Pulitzer Foundation is to American journalism."

Double Track to Chicago Is Nearly Ready

A system of double track on the Santa Fe roadbed between Chicago and Los Angeles will be practically completed by 200 miles of track now under construction east of Barstow, it was announced here yesterday at the general offices of the Santa Fe in the Rorkhoff Building.

In addition to this filling in of the gaps in California and Arizona the road is also building 2000 additional refrigerator cars, 1000 new automobile cars and sixty new engines for the fall traffic and the late summer fruit shipments, it was said.

Scene at Oil Men's Dinner at Alexandria Last Night

Left to right, Walter Taylor, Ward Blackburn, F. C. Van Deinse, Henry L. Payne, Harry H. Hillman, Fred J. Ripley, Chester Severs, I. W. Fuqua, Paul Shoup, David Ewing, Edwin M. Higgin s, A. G. McLaughlin, president; M. M. Whittier, L. P. St. Clair, Lionel Barnsdon, Theodore Martin, Harry K. Banes and A. B. Macbeth.

SKYLINE DRIVE IS A REALITY

Mayor Cryer, in Midst of Notable Assemblage, Turns First Earth in Mulholland Ridge Route to Sea

Theory became reality yesterday afternoon and the first shovel of dirt in the Mulholland Skyline Drive, the gorgeous scenic ridge route which will traverse the crest of the Santa Monica Mountains to its termination in the neighborhood of Calabasas in Topanga Canyon, affording a striking outlet to the sea, was officially turned by Mayor Cryer amidst a notable assemblage of Angelenos.

More than seventy-five machines followed the committee from Beverly Hills up the long, winding road, which decades ago was used as a pack trail by the Spanish Dons, to the intersection of the proposed route and the Sepulveda Canyon road, west of Cahuenga Pass.

The dream child of Chief Engineer William Mulholland of the Los Angeles Water Department, the projected route, astretch of eighteen miles of macadamized highway following the crest of this range from Hollywood to the sea, afford an unsurpassed view of the fertile San Fernando Valley on one side and the Pacific Ocean with the suburbs of Los Angeles in the foreground on the other. The road is expected to be ready for travel within a year.

At a luncheon given at the Beverly Hills Hotel shortly before the ground-breaking ceremonies, the importance of the project was emphasized in its relation to future development and honor was paid to Mr. Milholland, who conceived and suggested the idea years ago.

"The Mulholland Skyline Drive

(Continued on Second Page)

YET SAILS IN SOU'WESTER

Warships of Battle Force Roll Out to Sea for Annual Maneuvers at Panama

OSBORNE DIES AT HOME HERE

Legislator Succumbs After Long Illness

Rose From Boyhood as Print Shop Apprentice

Last Election to Congress by Public Acclaim

(Continued from First Page)

Cazenovia, N. Y., in the same capacity.

With the outbreak of the Civil War, Mr. Osborne joined the Union forces as a private in Co. B, One Hundred and Ninety-second Volunteer Infantry, and served in the last campaign of the war in the Shenandoah Valley, and was honorably discharged, in August, 1865. After his discharge from the Army he became a printer in the office of the Utica (N. Y.) Herald. He traveled extensively and in turn was employed as a printer on the New York Herald, Titusville (Pa.) Herald, Cincinnati Gazette, Memphis Avalanche, New Orleans Crescent, New Orleans Times and New Orleans Picayune.

During 1874 Mr. Osborne was president of the New Orleans Typographical Union and two years later he became a vice-president of the International Typographical Union. Later he became a reporter for the Associated Press and correspondent for the Chicago Tribune at New Orleans and so continued until 1878, when he founded and edited the Bodie (Cal.) Daily Free Press. This newspaper he published continuously until 1884, when he removed to Los Angeles and purchased the Evening Express. He published the last-named paper until 1897.

With his advent into California Congressman Osborne became deeply interested in mining, and among other things he developed the Dorieska gold mine in Trinity county, Cal., becoming president of the company.

Always Republican in politics, Congressman Osborne held the following United States offices:

Receiver of public moneys, Bodie, Cal., 1878-84; collector of customs, Port of Los Angeles, 1890-94; United States Marshal, district of Southern California, 1898-1906.

EARLY CHAMBER MEMBER

Congressman Osborne was a charter member of the Los Angeles Chamber of Commerce in 1888. He served on the board of directors and at different times was vice-president and president of the body. He was captain and aide-de-camp on the staff of Brig.-Gen. E. P. Johnson, commanding the First Brigade, National Guard of California, 1889-95; delegate to the Republican national convention at Chicago, 1888; member of the Republican State executive committee, 1890-1900, excepting two years.

Mr. Osborne was a member of the American Institute of Mining Engineers, California Miners' Association, past president of the Southern California Editorial Association, past first vice-president of the California Press Association, charter member of the Sunset Club and president of same in 1905; charter member of the California Club, Union League Club and Chamber of Mines and Oils.

In fraternal matters he was a member of the Masonic order. He was Past Worshipful Master Southern California Lodge No. 278, F. & A. M.; Past Eminent Commander Los Angeles Commandery, No. 8, Knights Templar; charter member Al Malaikah Temple, Mystic Shrine; member G.A.R., and senior vice-commander-in-chief, 1912-13; national adjutant-general, 1910-11; assisting adjutant-general, department California and Nevada, 1909-10; past commander Stanton Post, No. 55, Los Angeles, 1910; executive director 46th National Encampment G. A. R., at Los Angeles, 1913.

In religion Congressman Osborne was a Unitarian.

Capt. Osborne was elected to the Sixty-fifth Congress in 1916, as a Republican, by 65,913 votes, a majority of 30,633 over the Democratic nominee. He was renominated as a Republican for the Sixty-sixth Congress and was indorsed by and made the Democratic nominee, and "written in" as the Prohibition nominee at the open primaries, and received 72,-773 votes, to 9725 for the Socialist nominee, his majority being 63,-648 votes. He was renominated without opposition by Republicans for the Sixty-seventh Congress and indorsed by Democrats and Prohibitionists, and received 97,469 votes, to 20,439 votes for the Socialist nominee, his majority being 77,030 votes. Again last year he was renominated by Republicans and indorsed by Democrats and Prohibitionists for the Sixty-eighth Congress and received 98,739 votes.

SOUTHLAND OIL NEEDS MARKET

(Continued from First Page)

about loss by leakage, fires and evaporation.

"The present status of crude-oil production in Southern California could not have been predetermined with any degree of certainty any more than the producing capacity of the Torrance-Redondo field can be foretold at this time. As we now look back over the large Southern California light-oil production and review the development as it occurred in comparatively restricted limits, it is impossible to conceive of any better way of handling the situation than to have the supply under unusual circumstances exceeding the demand and to adjust the price accordingly."

RE LEGISLATION

Touching on the subject of certain legislative matters now pending, Mr. Fuqua said:

"Any regulatory influences applied to the oil business at this time, outside of the customary process of supply and demand, would be nothing less than restricting and defining legislation that would be productive of monopolistic tendencies.

"The oil business with all of its abstractness and contingencies automatically takes care of itself under ordinary circumstances of development, and to prescribe legislation tending to affect moderation of development, under unusual and extraordinary circumstances, on geologic structure where productive limits have not been defined, by the legalized application of blocked or circumscribed areas, would be productive of confusion, endless legislation and would add further to monopolistic absorption and control.

"If progressive legislation is to be injected in the oil business, let it be, if it can be, regulatory influences designed to protect the public as far as possible from overcapitalized promotions in a business where there is always the prevalency of extreme uncertainties and unusual contingencies."

MINING COMES BACK

The mining industry of the Southwest was briefly reviewed by Edwin Higgins of San Francisco, president of the California Metal and Mineral Producers' Association. He declared that mining is staging a slow, but sure comeback from the depression that set in after the World War.

He expressed the opinion that new legislation might hamper the mining business just now, and argued that it would be better to enforce present regulations a little more rigidly than to clutter up the statutes with new laws

ANOTHER OPTIMIST

The industrial situation was reviewed by Paul Shoup, vice-president of the Southern Pacific Company. He touched on some of the things that are being done to secure a better understanding between labor and capital, and expressed the belief that industrial conditions in the oil and mining business will grow better, with the continued prosperity of both the worker and the operator.

A. C. McLaughlin, president-elect of the Chamber of Mines and Oil, outlined a few plans for the coming year, laying stress upon service. He declared that the oil industry is worthy of the best effort and that it will respond in proportion to the service that is put into it.

MAN FOUND DEAD IN REAR OF STORE

Arrangements are being made in Rosco, a San Fernando Valley town, for the burial of George N. Rector, found dead in the rear of a market by the owner of the store building. An investigation by Officer H. R. Haines of the San Fernando Valley police detachment revealed the fact that Rector was suffering from heart trouble and had probably dropped dead while making his rounds as a night watchman for nearby stores.

Starting Ridge-to-Sea Scenic Drive

[P. & A. Photo]

Burying Casket of Records Where Highway Starts

William G. McAdoo is holding the casket. To the right of Mr. McAdoo stand Mayor Cryer and Supervisor McClellan

SKYLINE DRIVE NOW REALITY

(Continued from First Page)

should have been there eight years ago," Harry H. Merrick, chairman of the day, said. "It marks a new epoch in the future development of Los Angeles. Dirt will be flying in the next six months, and the stretch from Laurel to Topanga Canyon will be accomplished in a relatively short time. We estimate, according to a preliminary survey, that it will cost from $5000 to $7000 a mile to construct the road."

Mr. Mulholland, who was one of the honor guests at a luncheon, suggested that the road be called by some other name, "even that of an Indian chief or a good-looking Indian squaw," but emphasized that under any title it was destined to mark one of the highwater marks of Los Angeles history.

A BRILLIANT FUTURE

"I have visited practically every clime, from tropic to semitropic, from Arctic to Antarctic," Mr. Mulholland said, "yet with a mature vision I know of no place where conditions and the immediate environment spell such a brilliant future."

The ceremonies at the crest of the hill were attended by practically the entire assemblage of more than 100 guests at the luncheon. At the exact intersection of the proposed highway with the Sepulveda Canyon Road, Mayor Cryer broke the first ground and William Gibbs McAdoo, former Secretary of the Treasury, lowered into the ground a black casket, holding three flags, the American, Mexican and Spanish emblems, and a roll of parchment detailing the entire history of the project.

A picturesque procession, contrasting the growth of the nation, then passed over the spot and up the hill, marking the first traffic to pass over the newly dedicated highway.

An ox cart, which was a relic of the old Sepulveda Rancho, the extensive domain which once formed a great part of the territory of this region, followed by a cavalcade of pioneer Spanish residents, dressed in ancient garb, and lastly a modern automobile completed the picture, which emphasized the change in the last fifty years.

McADOO LAUDS IDEA

"The Mulholland skyline drive is a splendid conception and its construction will add greatly to the attractions of Los Angeles," Mr. McAdoo said, following the breaking of ground by Mayor Cryer, "and it will prove of great material value as well to the community. It is a matter of congratulation that the work is to be undertaken immediately and it is a well-deserved tribute to William Mulholland, the eminent engineer, that this monumental highway, which he conceived, is to bear his name."

Mayor Cryer in commenting on the highway also pointed out that it had great significance in the development of Los Angeles and its surrounding territory.

"It is not difficult for those who knew Los Angeles as a struggling little city of less than 50,000 and who see it as it is today," Mayor Cryer said, "to visualize the entire territory traversed by this new highway dotted with magnificent homes. It is this prospective development which gives to the construction of the Mulholland highway its special significance and importance. It is such vision and such enterprise which is contributing so much to make our city the great world metropolis it is destined to be."

The proposed route will top the crest of the mountains at an average elevation of 1000 feet and will be bisected by a series of canyons like the Sepulveda, Coldwater, Laural, Benedict, Franklin, Longridge, Ventura, Dixie and others. Each side of the road will be lined with all the subtropical verdure of the region. On the valley side of the highway it will be paralleled by the Ventura Boulevard and on the ocean side by the coastal military highway.

The movement for the construction of the highway was formally launched December 14, last, when at a meeting attended by Harry H. Merrick, Marlowe M. Messick, Robert L. Ruddick and George M. Sunday, property owners interested in the project, and city and county officials, the idea of Mr. Mulholland was brought to a realization. January 1, actual field work was begun under the direction of De Witt L. Reaburn, one of the most noted scenic highway engineers in America.

Sepulveda Canyon is in the heart of the great area once known as the Sepulveda Rancho, which was granted to Senor Don Francisco Sepulveda by the Mexican government in 1826. It and its subsidiary grants embraced approximately 100,000 acres of land. The hills which now are to be crowned by the new highway were considered waste land. In 1839 this great ranch was sold for 25 cents an acre. Today it is held at a price which totals millions of dollars.

EL CAMINO REAL

The Sepulveda Canyon road in colonial days was a highway linking the interior and the communities on El Camino Real, now Ventura Boulevard, to the north with the sea. Many cargoes of grain, clothes, foodstuffs and other materials have passed over this ancient highway, and it has been the scene of many romantic elopements and other stirring events.

Among the men present were Mayor Cryer, Col. Vasquez, representing Gov. Lugo of Lower California, Mexican Consul Garza Leal, Mr. McAdoo, R. B. Goodsell, collector of internal revenue; Mr. Mulholland, Robert Dominguez, city clerk; City Engineer Charles Grimm, C. E. H. Treat, chairman of the Board of Public Works; County Surveyor J. E. Reckhoe, County Road Commissioner George Jones, Engineer W. W. Patch of the State Highway Commission, Gordon Whitnall, secretary of the City Planning Commission; Paul G. Hoffman of the Chamber of Commerce, Henry Keller, president of the Southern California Auto Club; W. W. Hurlbut, H. A. Van Norman, John R. Prince, R. F. McClellan of the County Board of Supervisors, Louis Evans, Wilkie Woodard, W. F. Holt, Carl McStay, D. L. Reaburn, E. L. Bowen, M. M. Merrick, H. H. Merrick, Marco Hellman, H. D. Hadley, Thomas Bundy, Mark Grimes, Stanley Anderson, W. G. Longyear, Alvaro Pratt, Alphonso Bell, F. C. Wood, Harry Chandler, Thomas Ingersoll, E. Dykstra, A. J. Ford, William Jennings Bryan, Jr., Arnold Kruckman, H. M. Harwood, Senator Sheldon, George G. Young, Mrs. David Maxwell, Anson Lisk and Senor Haro y T.

WOMAN IS KILLED AS CAR REELS

Sudden Lurch Broke Neck of Los Angeles Resident, Physicians Believe

[LOCAL CORRESPONDENCE.]

SAN BERNARDINO, Feb. 8.—Her neck broken by the heavy lurching of an automobile when its steering-gear broke, Mrs. W. J. Zink, of 114 Utah street, Los Angeles, was instantly killed on the new Victorville Highway, three miles north of the summit in Cajon Pass early this morning.

Zink, en route to Los Angeles from his desert ranch at Bryman, near Victorville, was driving along the road at a fast clip, when the steering gear broke. The car headed toward the side of the highway and Zink turned the wheel quickly, throwing the car back into the road. It then lurched again, the jerk breaking Mrs. Zink's neck, it is believed by physicians who examined the body at Victorville. The car turned turtle, but there were no bruises on Mrs. Zink's body. Zink was cut by glass, but will recover. His daughter, Mrs. Margaret Carnes, also of Los Angeles, was pinned beneath the car, but was only slightly hurt.

The accident, in which the automobile zig-zagged on the highway for nearly fifty feet before turning turtle, was one of the most unusual in the county's motoring history, records show.

TAX CUT OFFSET

Business Prosperity Taking Care of $15,000,000 Reduction

Facing tax reductions of $15,000,000 per annum, which were provided for by the new revenue act, the collections of the Los Angeles district for the first seven months of the fiscal year reached the sum of $21,190,493.51, according to a report sent to Washington yesterday, by Collector Goodsell.

The abolishment of the transportation tax alone has reduced taxes in the district $5,600,000 during the past year. There was a reduction of $600,000 in theater admission taxes; a reduction of $7,000,000 in income taxes and the abolishment of sales and soda water taxes made a further reduction of $900,000. The survey covered seven months up to January 31. Business prosperity in the local internal revenue district is taking care of the tax reduction.

Remarkable Tonic Brings New Strength to Thousands of Weak and Ailing

Discovery of Lyko, the Great General Tonic, Gives Aid of Science to Run-Down People

As you watch the crowd going along the street, how easy it is to see the difference in the people who make it up.

Some are well, strong, vigorous, full of the vim and energy that win in social and business life. Others are weak, emaciated, lacking in all that counts for power and success—mere nobodies in active affairs.

And yet most of these run-down people could quickly become well and strong if they would only help Nature to restore their bodies to a normal condition. What they need is an efficient general tonic and regulator. If they will do what thousands of other people once weak and lacking in energy—now strong and well—have done, they will use Lyko to get on their feet again.

It is simply amazing to read of the wonderful help Lyko has given to people who had become worn out in mind and body, many of them discouraged, hopeless of regaining their health and strength.

Mr. Johnson, a resident of Kansas City, was amazed at the way Lyko built up his run-down constitution. He says, "When I began taking Lyko I was thin and gaunt, weighed only 130 pounds, and felt a great lack of 'pep.' Now I weigh 147 pounds, am full of energy and never feel tired."

H. Jenkins, of Chicago, is another to whom Lyko has meant renewed strength and vigor. The following is from his letter: "My business keeps me closely confined to the office and at a desk all day long. As a result, my system became all clogged up, I was always tired, rested poorly at night and grew nervous and irritable. I began using Lyko and now I am in fine shape again, feel cheerful, and am able to do much more work without fatigue or nervous strain."

Mitchell Murray, of Missouri, sends a letter which says: "When I began to take Lyko I was so weak I could hardly walk across the room. Now I am able to do a pretty fair day's work, and my neighbors are amazed at the effect."

J. D. Miller of Chicago writes: "We have been using Lyko in our family and find it the best tonic for stomach and bowels we have ever used."

F. B. Barker of Florida is another who writes in praise of Lyko. He says: "My wife's health was all run down and she has greatly improved since taking Lyko."

Lyko is a scientific preparation containing pure medicinal ingredients each of which has a beneficial action on some part of the system. It has a mild but effective laxative action which gets rid of constipation. It also stimulates a lazy stomach to normal action and improves digestion so that the body absorbs the full strength from the food. As many ailments come from a disordered digestive system or from a clogged up condition of the bowels, Lyko helps to remove one of the great causes of discomfort and illness.

Certain ingredients in Lyko have a direct and beneficial action on the kidneys and liver; others give strength to the nervous system and prevent what is known as nervous fatigue and mental exhaustion. Practically every part of the body is helped to return to its full health and strength by Lyko. And a healthy body means physical and mental power, magnetic personality, the appearance that brings admiration and confidence.

If you are frail, weak, suffering from a "breakdown" or if you feel inactive, lacking in energy, unable to compete with active people, if you look and feel old, let Lyko give you new vim and vigor. Do not delay. Begin at once. Let Lyko do for you what it has done for so many others.

Lyko is sold by leading druggists. Ask your dealer for it.

Sole Manufacturers

Lyko Medicine Company

New York Kansas City, Mo.

Narcotic Seller Gets Four-Year Term in Prison

Declaring that as long as he is charged with the responsibility for the enforcement of the Harrison narcotic law, all violators so proved will be sent to the penitentiary, U. S. Dist. Judge Bledsoe yesterday sentenced Natividad Sanches to four years imprisonment in the Federal prison on McNeil Island.

Sanches has already been in the County Jail six months. It required only five minutes for the jury to find him guilty of selling six grains of morphine to an addict on Commercial street.

"This law must be enforced," said the court, "and if we are to be moved by all the claims for sympathy that are made, we might as well do down on the street, fall on our knees and pray for the salvation of the race without trying to do something to bring it about."

METHODIST AREA DIVISION SOUGHT

(Continued from First Page)

years for our missionaries to convert 9000 Chinese to the Christian faith, yet last year we baptized 9151 Chinese," said Dr. Ehnes. "In addition to that, our missionaries baptized 40,000 converts in India, surpassing the work of the last half-century. These are but instances of what concerted prayer, combined with genuine effort, can accomplish."

The morning inspirational service was led by Dr. D. O. Colegrove, the newly appointed pastor of the First Methodist Church of Long Beach, and following the service Dr. W. A. Brown, pastor of University Church, made an address of welcome.

The afternoon session was devoted mainly to departmental institutes, in charge of the following authorities in their respective fields: Educational, Rev. John F. Fisher, dean of the Maclay School of Religion; Epworth League, Charles E. Guthrie, general secretary of the league; foreign missions, Rev. M. A. Rader, field secretary of the Board of Foreign Missions; home missions, Rev. C. E. Vermilyea, secretary of the Board of Home Missions; pastors, E. P. Dennet; social service, W. J. Sherman; lay activities, W. A. Morfish, president of the laymen's association, California conference; church school, Rev. J. L. Corley, secretary of Sunday-schools, Southern California conference; Women's Home Missionary Society, Mrs. H. F. Coates; Women's Foreign Missionary Society, Mrs. S. F. Johnson; ladies' aid societies, Mrs. Edith Vandewater and Mrs. H. D. Rose; training of Christian workers, A. C. Stevens; hospitals, homes and orphanages, Rev. N. E. Davis, corresponding secretary of the board of hospitals and homes.

The convention program will be continued today, beginning with a devotional service at 8:45 a.m., followed by addresses on educational subjects by Dr. R. B. Von Kleinsmid of the University of Southern California, Tully C. Knoles of the College of the Pacific and Rev. John F. Fisher.

The special speaker at the session started at 2 p.m. today in Bovard auditorium, will be Rev. R. A. Simonds, pastor of the College-avenue Methodist Church at Berkeley, who will speak on "The Kingdom's Triumph Through Personal Consecration."

The council meetings will close this evening at the auditorium with addresses by Bishops Leonard and Shepard, and with a special musical program to be given by the combined choirs of the University Methodist and the First Methodist churches.

HIGH SPEED SENDS MORE INTO CELLS

Two Women Are Among Twelve to Face Court, Who Does Not Prove Lenient

Two young women were among twelve speeders sentenced to jail yesterday by Police Judge Chambers, and the only courtesy paid to the sex of either was a delay the judge gave in the time of starting their sentences.

Miss Agnes Barhart pleaded for time to get ready to serve her two-day sentence, and was given until this morning. Miss Olive B. Fapa, the other feminine victim, who got three days, pleaded she was an actress appearing at a local theater and couldn't start her jail term very well before Monday.

"All right, be on hand Monday," said the judge.

Capt. McDowell, in charge of the traffic division, said the police and court war against speeders did not seem to be very effective.

"They are not as careful as they ought to be," he said. "Both speeding and accidents keep up. If there isn't a slackening of excessive speed soon I will ask for more men and make a real clean-up."

Two men got sentences of five days each and eight of three days each. C. H. Erickson and W. R. Holden drew the five-day terms. Three-day terms will be served by Charles K. Heard, Ed Farber, William Logan, L. Kirsap, J. W. Barker, Wilfred E. Vincent, J. W. Bebits and Charles Vanderlin.

MIGHTY HAWKEYES FALLEN

(Continued from First Page)

East North Central	62,140	101,977
Ohio	17,107	26,511
Indiana	10,709	17,320
Illinois	21,718	34,661
Michigan	7,944	13,067
Wisconsin	4,662	10,418
West North Central	41,049	70,150
Minnesota	8,946	8,359
Iowa	11,708	19,366
Missouri	13,136	24,102
North Dakota	416	1,135
South Dakota	717	1,974
Nebraska	3,554	7,328
Kansas	7,571	12,997
South Atlantic	7,780	13,989
Delaware	278	233
Maryland	2,097	1,769
District of Columbia	388	491
Virginia	1,255	2,781
West Virginia	968	1,645
North Carolina	578	1,113
South Carolina	495	978
Georgia	2,078	3,994
Florida	211	827
East South Central	9,708	16,407
Kentucky	4,468	7,008
Tennessee	3,104	5,300
Alabama	1,199	3,109
Mississippi	937	1,050
West South Central	20,880	38,198
Arkansas	1,703	3,207
Louisiana	1,358	4,351
Oklahoma	3,412	5,430
Texas	4,207	10,170
Mountain	9,464	24,418
Montana	326	1,720
Idaho	211	900
Wyoming	213	497
Colorado	3,730	3,979
New Mexico	749	1,394
Arizona	1,859	7,071
Utah	1,492	1,798
Nevada	924	2,949
Pacific	96,709	252,139
Washington	1,347	3,080
Oregon	1,558	3,617
California	93,724	245,110
All others	791	2,400
Alaska	10	65
Guam	1	0
Hawaii	76	295
Philippines	13	300
Porto Rico	10	35
American Samoa	1	0
Panama Canal Zone	0	13
Virgin Islands	1	0
Born at sea	14	16
Born abroad	989	1,745
Not reported	1,889	2,813
Total native population	311,048	494,543

The New Console

Victrola 210

Price $100

Instrument and cabinet built together entirely in the factory of, and guaranteed by the Victor Talking Machine Company.

Here is the new and superb Victrola, a flat-top model, containing an exhaustive tone chamber and a record compartment with racks.

Not only is the tone of this instrument unexcelled, but the rare cabinet design holds a charm and appeal not to be found in any phonograph.

Easy Terms Arranged

Other Styles—$25 to $375

Call or write for interesting literature. Mail orders promptly filled.

FRANK J. HART
SOUTHERN CALIFORNIA MUSIC COMPANY
323-329 SOUTH BROADWAY, LOS ANGELES

Other Stores: Long Beach, Riverside, San Bernardino

Brown's

Two Stores
217 West Sixth 731 South Broadway
—formerly the Chocolate Shop

—new and efficient management

There is a satisfaction in knowing that you can buy with CONFIDENCE at Brown's. You can be sure that Brown's quality is in every dish. Behind it is a management is prepared with discriminating care. Brown's quality NEVER can be questioned.

Quality and Service—That's Brown's

By the way—Have you tried our Noon Luncheon? "Just a Bite different."

Brown's Candy Specials Today and Tomorrow

Milk Chocolate Coated Walnut Clusters 70c a pound

Brown's

Two Stores
217 W. Sixth—731 S. Broadway
—formerly the Chocolate Shop

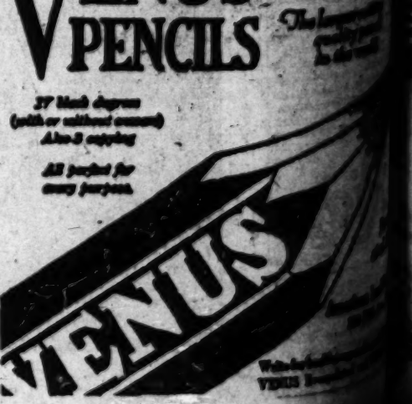

KHJ Will Alternate With KFI in Special Concert Tonight

Emil Sasina Violinist

Mrs. F. J. Schwankovsky pianist

James Campbell Jr. pianist.

Josef Konecny Violinist.

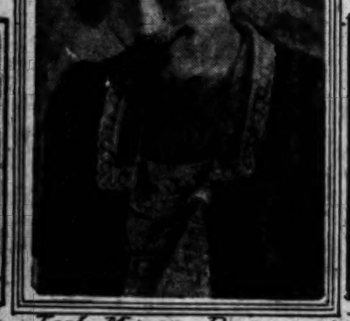

Leah Morgan Brown mezzo soprano

Esther Luella Lash Soprano.

C. O. Burdette mandolin
E. F. DeWitt Spanish guitar

Margaret Gary pianist.

Marjorie Thomas Soprano

Stewart Beatty Accompanist.

Emerson F. Livingston Reader.

Dr. Eugene Francis Storke Lecturer.

Artists Who Will Be Featured in "Times" Radio

reasons why Valentine's Day is celebrated, he took occasion to elucidate the prime reason as he sees it—Love. Incidentally, Dr. Storke gave his definition of love, which follows:

"What is love?"

"It is the oldest and newest world-event—a magnetic something that leaps out and links together two people who until then were strangers. Like Jack's bean-stalk, it is of rapid growth, reaching up to heaven in a single night. It is the strongest of all passions—attacking simultaneously body, mind and soul. Before the great American drought it often followed a good dinner!

"Love is something unavoidable—to chide the young for being in love is like scolding them for having the measles—and the older they are the harder and attack it is the last relay and ultimate outpost of eternity. It is a history of humanity that should be delightful to write—the basic element of all great poems. Love makes time pass, and, too often time makes love pass. It is a fairyland where a kiss is the frontier of safety, and where the truth with lovers is like the fabled Phoenix: where it is, no one knows. King Solomon was an expert, having had almost a thousand heart changes—what wonderful privileges those Old Testament men enjoyed!

"What about my Valentine? Well, my first one was my mother. All that I am, I owe to her. Her heart was my schoolroom, and she was worth a hundred teachers.

"My next Valentine was a little blue-eyed creature with curly golden hair—a tyrant in pink-and-white pinafore. My spare pennies disappeared at her shrine; and dreams of the future when he should go hand-in-hand through life, filled my boyish brain. Alas, all passions die with years, except self-love, so we parted—she married another; and tonight she is a spectacle-eyed creature with white curly hair and several grandchildren that may be listening to my words.

"How can a man get such a treasure? By acting upon the old proverb: 'Choose neither wife nor clothes by candlelight!'"

Songs and readings occupied the children's period last night. Fleta Crawford Sirattan presented two readings, one of which was to piano accompaniment—"What the Boy Said," written by Ines Townsend Tribit and set to music by Frieda Peycke. Her second reading was one of Edmund Vance Cooke's—"The Hen."

Lillian Backstrand, soprano, accompanied by Lena Wellman Quarton, gave excellent expression to five solos—"Daddy's Sweetheart" and "If I Built a World for You," by Lehmann; "The Owl," by Wells; "Shadow March," by Del Riego, and "Sing, Sing Birds on the Wing," by Putting. Her voice has an appeal which is refreshing, being colorful in interpretation, flexible in phrasing and withal, making the listener-in reluctant to admit he has heard the last note of the last song.

Little Emerson Frome Livingston, artist pupil of Marshall Stadman, who has entertained the kiddies from KHJ with recitations numerous times, came on impromptu last night and again gave his juvenile listeners freely of his dramatic art. Emerson is a versatile little chap and it is regrettable that his invisible audience cannot see him and glean a better idea of his refreshing personality.

A feature of the kiddies' period last night was an invitation extended by "Uncle John" to the lads and lassies of radioland to attend a children's party to be given at the Maryland Hotel, Pasadena, on the evening of Washington's Birthday, at which "Uncle John" will be present in person and entertain his juvenile friends.

Yesterday afternoon Mrs. James A. Neal, soprano, accompanied by Felicia E. Picotte, provided the musical part of KHJ's concert. It was the first time Mrs. Neal has been heard over the new station equipment of KHJ. She chose as her medium of appeal yesterday five solos—"Wouldn't You Like to Know," by H. G. Ganss; "All For You," by Bertrand Brown; "Love's Serenade," by Schubert; "When Honey Sings an Old-Time Song," by Joseph B. Carey, and "Four Leaf Clover," by Brownell.

TODAY'S PROGRAM

12:30 to 1:15 p.m.—Mrs. Dwight Crittenden, mezzo-soprano, accompanied by Carrie Preston Rittmesiter, will sing selected solos. News items.

6:45 to 7:30 p.m.—Marjorie Thomas, soprano, accompanied by Helen Scott, will sing "The Chrysanthemum," by Salter; "Daisies," by Hawley; "Animal Crackers," by Hageman; "Joy of the Morning," by Ware; "Mr. Dream-Maker," by Woodman. Emerson F. Livingston, boy reader, in selected numbers. Bedtime story.

8:00 to 10:00 p.m.—Program arranged through courtesy of Leah Morgan Brown, mezzo-soprano, who, accompanied by Stewart Beatty, with violin obligato by Emil Sasina, will sing "Where Blooms the Rose," by Clayton Johns. Mrs. Brown will also sing "The Little Irish Girl," by Lohr, and "Habanera," from "Carmen," by Bizet, to the accompaniment of Mrs. F. J. Schwankosky. James Campbell, Jr., pianist, will play "Polonaise in B Major," by Paderewski; "Nocturne," own composition; (a) "Dialogue Without Words," by Preyer; (b) "Octave Etude," by Preyer. R. F. Townley, tenor, accompanied by Mrs. F. J. Schwankosky, will sing "Slave Song," by Del Riego; "Song of the Soul," by Carl Breil; "Macushla," by MacMurrough. Duet by Leah Morgan Brown and R. F. Townley, "Home to Our Mountains," by Verdi; Mrs. F. J. Schwankosky, accompanist. Mrs. Brown will sing "Banjo Song," by Sydney Homer; piano accompaniment by Mrs. F. J. Schwankosky. Emil Sasina, violinist, accompanied by Stewart Beatty, will play "Serenade," by Pierne; "The Son of Puszta," by Kele Bela; "Liebesfreud," by Kreisler. Also L. M. DeWitt, steel guitar, and G. Burdett, mandolin, in selected duets and solos. News items.

10:00 p.m.—Joint program with KFI. Artists for KHJ, Henry Uhl, baritone; Josef Konecny, violin; Margaret Gary, pianist.

Bullock's — One o'Clock Saturdays

Wool o' West Suits $17.50

A Bullock Specialization

—Adding one more emphatic argument to the many which declare that "Bullock's Boys' Store is a fine place for boys."

—*Just another step in the broadening of the Service which Bullock's Boys' Store is giving to boys and those who buy for boys.*

—"Wool o' West Suits—made in the West from the best grade of western wool.

—In the new spring styles for boys—so smart looking—and designed to fit well in addition to looking well—Sports Models—with full-cut knickers—sizes 7 to 18 years.

—*Every suit has 2 pair of knickers.*

—Bullock's Boys' Store, Fifth Floor.

Boys' Stockings, 25c

—Medium weight cotton stockings with reinforced heels and toes—in black and cordovan.

—*Specially priced for Friday and Saturday morning only.*

Children's Fancy Silk Sox, 75c

—300 pairs of these good-looking half sox—slightly irregular in weave—but of good quality material—in wide assortment of colors with fancy cuffs—also white with colored cuffs—sizes 5 to 9½—75c pair.—Bullock's Fifth Floor.

Silk Dresses to Charm Girls---$19.50

—Not only to charm girls—but to make girls charming!

—*30 new Silk Dresses for girls who wear sizes 12 to 17—each dress expressive of fine costume designing—and each illustrative of the ability of its originator to know what lines and colors and types are pleasing to girls.*

—Fashioned of Canton Crepe and Crepe de Chine—in navy, Mohawk and brown. Others are pretty Flowered Crepes in blue and rose.

—*One first is delighted with the prominence of Quality and Style, and then, doubly pleased at the pricing, $19.50.*

—High School and College Girls' Section—
—Bullock's Fifth Floor.

Bangkok Straws for Girls

Leading Spring Hat Styles

—That new weave in straw which is winning so much popularity for spring hats—perhaps because it is so sports-like.

—At $12.50—a very interesting showing at Bullock's—in tan, beaver, navy and black.

Gaily Decorated Felts

—Are decidedly important, too. In quaint little poke shapes—in the new shades: Almond green, crushed strawberry, reindeer and the grays. Priced $10.00.

—Girls' Millinery, Bullock's Fifth Floor.

Girls' Wash Dresses, $2.95

—Crisp and fresh, and gay as are any wash dresses for girls—but different from "just any wash dresses" in their styles.

—Butterfly models with cut-away skirts over bloomers, delightful little appliqued trimmings, new combinations of color distinguish these wash Frocks as considerably more attractive than usual—for girls who wear sizes 6 to 12 years.

—And their price is equally as attractive as their style—for one hardly expects to find such lovely little Wash Dresses for as little as $2.95—but they are here in wide variety at—Bullock's Girls' Store, Fifth Floor.

Slip-overs, $2.95---Special

—And "Special" they are—for these 75 sweaters were selected from several groups of much higher priced garments, and reduced to $2.95 to please those whose desire brings them to purchase a Slip-over Sweater at Bullock's Friday or Saturday Morning.

—*For many of them, $2.95 represents only a small fraction of former pricing—for every sweater $2.95 is a most interesting price.*

—All fancy weaves — round and V necklines—belts or sashes. Sizes 6 to 14 years—but not a complete size assortment in each style.

—Bullock's, Fifth Floor Sweater Section.

"Keds" at Bullock's

"The Merit"

—White canvas high shoes with brown leather trim and ankle patch. Suction soles.

Sizes 10 to 13½, $2.25.
Sizes 1 to 6, $2.50.
Sizes 6½ to 10, $2.75.

Meteor High Shoes

—White Canvas Lace Shoes with black rubber trim and non-skid soles—lace to the toe model.

Sizes 2½ to 6, $3.50.
Sizes 6½ to 10, $4.00.

—Bullock's Fifth Floor.

Discovery Ends Corn Misery--Dab a Corn with Ice-Mint, Then Lift Right Off--It Won't Hurt a Bit

Say Goodby, then the Corn Shrivels and Lifts Off—Try It and See.

Hard corns, soft corns or corns between the toes also toughened callouses just shrivel up and lift off so easy. It is wonderful! Just get in any Drug Store for a little Ice-mint and give your poor, suffering, tired feet the treat of their lives. There is nothing better, or nothing "just as good."—Advertisement.

Genuine

What IS Genuine Orange Pekoe?

"Genuine PEKOE" is simply an Oriental term to denote one of two distinct grades of tea:

Flowery Orange Pekoe (tea of the very finest quality)
Orange Pekoe (tea of very choice quality)

These grades are very much superior to ordinary Orange Pekoe. Ridgways Genuine Orange Pekoe is the finest tea procurable. It is composed only of the *Flowery and Broken Pekoe.*

Teas labeled "Orange Pekoe" have a very small proportion of Pekoe. Right there is the value of getting *Genuine* Pekoe.

Insist upon Ridgways Genuine Orange Pekoe, without any substitute, if you would fully enjoy the superb flavor, the delicacy and fragrance you should rightfully expect in this superior tea. Ridgways Genuine Orange Pekoe is packed only by name and insist upon getting it. Ridgways Genuine Orange Pekoe.

"The Finest Tea the World Produces"

Ridgways Tea

If your grocer cannot supply you write: Ridgways, Inc., 60 Warren St., New York

H. A. HENMARK & COMPANY

PUBLISHERS:
THE TIMES-MIRROR COMPANY
OFFICERS:
HARRY CHANDLER, Pres. and Gen. Mgr.
MARIAN OTIS CHANDLER, Vice-Pres. and Secy.
E. K. PFAFFINGER, Treasurer.
HARRY E. ANDREWS, Assistant General Manager and Managing Editor.
Harry Chandler, Marian Otis Chandler, E. K. Pfaffinger, Mabel Otis Booth, Harry E. Andrews, Directors.

Los Angeles Times

EVERY MORNING IN THE YEAR.
DAILY FOUNDED DEC. 4, 1881—42nd YEAR

Sworn average circulation for every day of January, 1923 ..... 258,688 Copies
Sworn Sunday only average circulation of January, 1923 ..... 181,375 Copies

OFFICES:
New Times Building, First and Broadway.
Branch Office No. 1, 621 South Spring Street.
Washington Bureau, 504 Ribbs Building.
Chicago Office, 111 West Monroe Street.
New York Office, 286 Fifth Avenue.
San Francisco Office, 742 Market Street.
Paris Office, 170 Rue Saint Honore.

LOS ANGELES (Loce Ahng-hayl-nis)

MEMBER OF THE ASSOCIATED PRESS
The Associated Press is exclusively entitled to the use for publication of all news credited to it or not otherwise credited in this paper and also the local news published here within.

ON THE HIGH SEAS

Admiral Eberle is whole-hearted in his advocacy of a government ship subsidy. He can look forward to the time when the war fleets are dismantled and the battle-flags are furled. When that auspicious day dawns the nation with the greatest mercantile marine will still be an independent power on the seas. In time of stress a merchant ship may be quickly converted to many uses. In war or peace the argosies of commerce may form the bulwark of the republic.

A COMMUNITY SPOUSE

Here is another case that calls for the ingenuity of a Solomon. Two wives obtain their freedom from a bigamous husband and both appear in court anxious to save him from the consequences of his act by remarrying him. The case is more complicated than that of King Solomon, for the baby was innocent. But the husband, by declaring that he had a heart big enough for both, proved that his heart was in reality too small for either. A proposition, therefore, to cut it in two would be like taking two bites at a cherry.

HAS DONE GOOD WORK

This is the thirty-second birthday of the United States Weather Bureau and, in spite of the jokes and jests of an irreverent public, the bureau has performed many valuable services for the country; and—jokesters to the contrary notwithstanding—its prognostications have been more often right than wrong. The trouble with so many critics is that they expect the bureau not only to predict but to also manufacture weather to order. They forget the ancient law:

"Whether it's cold or whether it's hot,
We have to weather it, whether or not."

THE EVER-WELCOME PARK

Little Sierra Madre, gem city of the mountain trail, has done itself proud by voting bonds to establish there a picturesque public park. It will be only a small park, as Sierra Madre is only a small city. But we venture to say it will be beautiful as the environment of mountain and hillside and valley is beautiful. At any rate, the good folk of Sierra Madre are doing their bit for the pride of California. Now what about that Arroyo Seco scenic drive that Los Angeles was going to secure as a heritage for the people? Go to Sierra Madre, thou sluggard; consider her ways and be wise.

A GHOST CITY

In the vibrant West, strong with the breath of life, one of the most delectable tasks of the older citizens is to compare the size of our cities today with their transition stage when they first put on long trousers. But even in the West all the growing cities were not blest with enduring traits. Thus twenty-seven years ago the city of Bald Mountain, Colo., had a population of 15,000. It was then in the same kindergarten class with Los Angeles. Today Los Angeles is climbing for the million mark and Bald Mountain has just buried its last inhabitant. There must be some vacant chairs in our growing family of western cities.

DUMMY DIPLOMACY

The eight strikers who abandoned Santa Fe trains on the desert and were convicted of conspiracy and syndicalism in the court are appealing from the judgment. The bonds are being furnished and the appeal perfected through the aid of the Federation of Labor and the Big Four brotherhoods. The men themselves were outlawed by the brotherhood at the time of the strike. They acted without authority and in defiance of the orders of the brotherhood when they deserted their duties. This shows that the brotherhood mandates have strings to them which the members know how to pull. Men may be publicly warned against striking or destroying property. They may even be officially rebuked for acts of violence, but when it comes to a showdown they will be sustained and supported by the unions.

A REAL WHINGER

An illegal smell has been fined and might possibly have been sent to jail. A traveler carrying a suit case from a railway station left a suspicious liquid trail behind him as he walked. A subtle aroma hit the nostrils of a curious officer, who hailed the stranger. The traveler indicated both anguish and embarrassment on discovering that his baggage had sprung a leak. The perfume that arose was a good deal like that which used to be noted around the highball hour. The policeman said he would have to take the visitor to headquarters and investigate. When the suit case was opened a broken fruit jar was found in the center, but the contents had all trickled out. Garments and clothing in the luggage seemed to be pretty well saturated, however, and at the orders of the Chief a clothes wringer was obtained and a suit of underwear passed through the rolls. The drainage was caught in a cup and on being tested out by a chemist found to be 110-proof whisky. On this evidence the traveler was fined $50 and costs for having contraband liquor in his possession. Hereafter a clothes wringer will be added to the equipment of every police station. If the evidence from some old soak cannot be obtained in one way it will be wrung from him in another.

THINGS WORTH WHILE

One of the priceless treasures preserved from the wreck of the Roman civilization was the manuscript of the "Intimate Thoughts" of Marcus Aurelius. It is there written, "Every man is worth just as much as the things about which he busies himself."

If this be true, when the scroll of the names of those of the present generation in Southern California who have been worth most to their fellow-men is unfolded that of Arthur H. Fleming of Pasadena will be near the top.

He has given to the California Institute of Technology an endowment fund of $5,000,000, the accumulations of a lifetime devoted to honorable industry. In the professional meaning of the term Mr. Fleming is not a scientist. But he is a man of broad and liberal humanitarian ideas. Wealth came to him through the correct application of constructive business principles. He perfected an organization that brought the forests of the North into the lowlands of the South and converted them into hamlets and cities.

Mr. Fleming was not blind to what was taking place about him. He saw the advance made possible in human progress by scientific research and discovery; the span of life lengthened, the daily labor of men rendered less onerous, higher standards of living and civilized communities rendered more habitable. He associated himself with men who were devoting their lives to the advancement of science and finally conceived the idea of providing an endowment for an institution where scientists could assemble and, provided with adequate equipment, continue in consultation their research and discovery; where classrooms would be available for the instruction of pupils seeking scientific instruction.

Such an institution is the California Institute of Technology at Pasadena. At the head of the faculty is Robert A. Millikan, a scientist of international repute. Among his associates are men noted for their contributions to scientific research. The annual revenue from the Fleming endowment will enable the institute to pay adequate salaries to competent men willing to devote their life work to the advancement of science. It will place the California Institute of Technology in the front rank of the scientific institutions of the world through enabling it to secure the services of other distinguished scientists such as Dr. Millikan.

In making the endowment Mr. Fleming makes the sound recommendations that the institute:

> Help and encourage those who are disposed to research; but that the utmost care be exercised in the manner of giving such help and encouragement, keeping in mind that ill-advised or too free-handed assistance begets weakness rather than strength and that a man should be helped to help himself.
>
> That it keep its standards of the highest.

Mr. Fleming's endowment will do much; but it is not enough. The example should be worth as much as the intrinsic value of the gift. It points the way for other men with constructive minds to devote the accumulations of their successful lives' endeavors to science and the progress of the world through donations which will make possible further achievements.

By the terms of the donation the income from the endowment fund cannot be used for the purchase of land, buildings or equipment. Dr. Norman Bridge has already given to the institute $600,000 for building construction, the whole of which has been utilized. Mr. Fleming points out the urgent necessity for other buildings in order that research in chemistry and physics may not be hampered. Among those he specifically mentions are hydraulic, chemical, mechanical, civil and electrical engineering buildings, an administration building and a library building.

It should be remembered that they also have devoted their lives to science who contribute the funds they have amassed during their business career to further scientific research and discovery.

Among the names now written high on the honor roll of the Pacific Coast are those of A. P. Fleming, for his contribution to science, and of H. E. Huntington, for his contribution to education. The Times trusts that others will emulate them, surpass them, to the end that the Pacific Southwest may become the educational, cultural and scientific center of America. What our Chamber of Commerce has done a Chamber of Science and Culture can do.

HOW SMALL THE WORLD!

Experts in finance and business recognize how small the world is today and how delicate are the adjustments of trade. That is why they do not share with the home-centered citizen his long-distance indifference to complications and disruptions in Europe and Asia.

Why should the California orange grower be personally excited over the collapse of Russia? He is sorry, of course, for the suffering inflicted on that unhappy people and pleased that it does not at all affect his own nook of the world. But the financial expert can piece together a number of missing links, lost sight of by the happy-go-lucky farmer.

Thus, when Russia was still financially solvent, her people used to buy large consignments of tea from India. Today that large source of Indian revenue is entirely cut off.

This means that large sums of money made from the sale of tea are no longer available to the Indian for buying cotton cloth and consequently prices of cotton are depressed in our Southern States.

The South, unable to sell its cotton, must restrict its purchases of northern merchandise and the northern merchant and manufacturer in their turn have to economize on household expenses. These economies include the providing of navel oranges for the breakfast table at the old prices.

Thus the collapse of Russia makes itself felt in the citrus groves of California.

The financial world is a sort of "House that Jack built." You can't eliminate even "the cow with the crumpled horn" but you break the whole chain of the sequence.

EASY DIVORCE

A man used a pair of pliers to twist off the wife's wedding ring. The lady wasn't very pliable, at that, but the husband thought it was one way to get a divorce. It might simplify matters if the idea expanded into custom.

Still Thinks He Can Work It

[Protected by J. H. Dunnagan]

OVERWORKED CONGRESSMEN

Some people have the idea that Congressmen only have to work while Congress is in session and find it hard to sympathize when the "Hons" complain about the meagerness of their salaries. These people, however, forget how Congressmen continue to bleed and suffer for their country during their vacations by becoming members of Congressional junketing committees.

Indeed, the patriotism of our overworked Congressmen is such that there is almost a struggle to get on such committees. And yet how they suffer!

One of these self-abnegating committees, for instance, is planning to go to Panama as guests of Secretary Denby on the good ship Henderson to watch the maneuvers there. The maneuvers will be one of the greatest shows in the world and it will be very much like a private yacht trip in an unusually good steam yacht. Indeed, quite a few other Americans, hard pressed for vacation cash, might be willing to take the places of the Congressmen and their families on such a trip, but the Congressmen are not going to beg off. They are going to bear the heat and burden and conflict of it themselves.

Then another bunch is going over to Hawaii. We all know how we'd hate to do that. Others are going to inspect national forests—in the neighborhood of lovely resorts. And others are going on similar missions. They are bent on learning the facts about this great and glorious country of ours, no matter what the cost—to the government.

But it will all do lots of good. When the junketers get back to Washington they will all be able to make wonderful speeches about their vaca—er—investigations—in the cloakrooms.

IMPORTED MOTHERS-IN-LAW

When the St. Mihiel docked at Savannah she carried three living rebukes to the time-worn mother-in-law joke. For, in addition to the German brides of American soldiers who are being brought to the United States by their husbands, three mothers-in-law are numbered among the passengers. Presumably their newly acquired sons must have hankered after their presence in their homes or they would never have disgorged $3 a day out of their slender earnings to pay for their transportation home.

One of the strange anomalies of American life has been the persistence of the mother-in-law joke in a nation that is always ready to shed buckets of tears at the mention of the word mother. Time cannot alter nor custom stale this veteran arouser of mirth, yet it would seem to have little foundation in fact. Most of the people you meet get along quite amicably with their mothers acquired through marriage, and what disturbance there is usually comes through the wife's antagonism toward the husband's mother. But the jokesmiths never have it this way, and it is always friend wife's parent who precipitates the hapless husband into a state of profound gloom at the news of her coming.

The most hopeless performer that ever graced a vaudeville bill can always bring down the house by raising a quavering falsetto on high in a pensive song anent "mother." Not his own mother, but anybody's, or the attributes of mothers in general. And he will be followed by a comedian who will make the house rock with mirth with his resuscitated mother-in-law jokes. But this fierce personage is somebody's mother and it is strange that a people who are so sentimental about motherhood would laugh at her being belittled. In real life they doubtless wouldn't, but this, like most of our jokes, is traditional, and we have been taught to consider that it is excruciatingly funny.

Getting right down to cases the man who buys liquor is as bad as the bootlegger.

TWO MINUTES OF OPTIMISM

BY HERMAN J. STICH

"If You Were In His Shoes"

Of Lincoln stories, as of the making of books, there is no end.

And of these Lincoln stories it may be truly said that some are good and others are indifferent—depending mostly, I imagine, upon the story-telling ability of the reporter or biographer who first brought them into the light of print—out of the deep recesses of the goodness of his heart and the ingenuity of his imagination, perhaps!

There is one Lincoln story which deserves the largest corner in the heart of every man who has other men working under and for him; also, it should have a prominent place on his desk where he can see it and comprehend it in a glance, for, though the spirit is often willing, the memory, alas, is sometimes weak.

Here is the story—revealing as more than a score of volumes could not do, the considerateness, the common sense and the big-souledness of the man.

It seems that an officer had disobeyed or failed to execute an order.

"I believe I'll sit down," said Secretary Stanton angrily, "and give that man a piece of my mind."

"Do so," urged Lincoln; "write him now while you have it on your mind. Make it sharp. Cut him all up."

Stanton did not need a second invitation. It was a "bone-crusher" that he read to the President.

"That's right," said Lincoln, "that's a good one."

"Whom can I send it by?" mused the Secretary of War.

"Send it!" replied Lincoln! "send it! Why don't send it at all. Tear it up. You have freed your mind on the subject and that is all that is necessary. Tear it up. You never want to send such letters. I never do, though I occasionally write them. Now pen the kind of note you would have liked to receive if you were in that man's shoes and send that."

[Copyright, 1923, by Quality]

RIPPLING RHYMES

THE GIVER

The poor man gives his hard-earned cash
To buy the poorer fellow's hash.
His bottom plunk he splits with glee to buy some
kid a Christmas tree; he backs up all who
pass the hat, he gives for this, he gives
for that; and if his gift is but a dime he
hands it out with pep sublime. And oft he
sighs in longing tones, "I wish I had a
million bones! I know so many places
where a bale of wealth would drive out
care. If I were rich and wearing bells I'd
circulate where famine dwells, I'd feed the
poor and bring the sick the kind of dope
that heals them quick. Wherever hunger
rears its head you'd see me packing pies
and bread. But I am poor and all I earn
I need to make the home fires burn. I
give a quarter or a dime and feel such
charity's a crime. If I were rich how I
would give to people who in squalor live!"
Sometimes the poor man quits his toil; his
back yard has a well of oil. He buys a
gorgeous limousine and banks a bundle of
long green. Then he grows cautious in a
day; it's sinful, giving wealth away. The
poor, if pauperized, grow worse and charity
becomes a curse. Moreover, taxes are
a fright; assessors gobbie all in sight; the
rich are soaked in every way and bear the
burden of the day. "And yet again," this
rich man yells, "I need my cash to buy oil
wells."

WALT MASON.

PASSING OF BRITISH WAR PREMIERS

By losing their Parliamentary majorities Mr. Massey in New Zealand and Mr. Hughes in Australia have shared the fate of Mr. Lloyd George and that of Mr. Meighen, Sir Robert Borden's successor, in Canada. Of the war premiers, as they may be called, Gen. Smuts alone remains in office and he is confronted by a powerful combination that may bring about his fall before long.—[Saturday Review.

PEN POINTS

By the Staff

And even the Turks will sign on the dotted line.

Another thing, the Far East is not altogether far enough.

Now, children, altogether, whose birthday do we celebrate next Monday?

Atty.-Gen. Daugherty is well on the way to recovery, but the bones of Congressman Keller still refuse to knit.

A murder in the local Chinese quarter is laid to the tongs, of course. It is a handy excuse to have around.

Old Dock Sun Yat Sen is in the papers again. He has almost as many lives as the last survivor of the Custer massacre.

Things are getting down to normal in Italy. The Italian Parliament is in session and everything is tranquil. It is the acid test.

President Harding has come out strong for the conservation of the forests and from this we imagine that he is well out of the woods.

It is announced that President Harding will be a candidate for another term. Why not? Who could so well carry out his policies?

One thing has been demonstrated by the occupation of the Ruhr district by France and that is that Herr Stinnes is not the whole works.

The ordinary club is a thing that hundreds pay for and but a few patronize. The men who have time to lose at a club are few in number.

The days are getting longer and the burglars are about to hold a convention and adopt a resolution favoring an eight-hour night. Shorter nights are interfering with an infant industry.

Harry Lauder is in our midst. Like the clever Scot that he is Lauder manages to mix the heather and the burr of the Caledonian with the usual price at the box office in a way that appeals to anyone who admires a good job.

THIS IS THE DAY

William Henry Harrison, ninth President of the United States, was born at Berkeley, Va., in the year 1773. He was nominated by the Whig party and defeated his Democratic opponent, Van Buren, by 234 electoral votes to 48. One month after inauguration he died of pneumonia.

In 1779 the United States frigate Constellation gave battle to the French frigate Insurgente off the island of Martinique, West Indies. The fight lasted a little over an hour when, badly crippled, the Insurgente surrendered.

Samuel Jones Tilden was born at New Lebanon, Ct., in the year 1814. In 1876 he ran for the Presidency on the Democratic ticket against Rutherford B. Hayes, the Republican nominee. This was the most closely contested and bitterly disputed Presidential election in American history. An electoral commission finally reported in favor of Hayes.

The Weather Bureau was established by Congress in 1870.

NATURE SKETCHES

4. MONKEYS

BY CHARLES LINCOLN EDWARDS, Ph.D.
Director of Nature Study, Los Angeles City

Monkeys of the New World differ especially from Old World apes in having a long tail by means of which the animal may grasp and hold fast to limb after limb while traveling through the trees. The Cebus monkey is the kind commonest in menageries, zoological gardens and accompanying wandering musicians who entertain the people with organ-grinding. The very long, hairy tail is curled at the end where it is wrapped around a limb. The four fingers and thumb of the well-developed hand are almost human in form. The five grasping toes of each foot are so useful that formerly monkeys were called four-handed animals. This error is equal to calling a cat, a dog or a horse a four-footed animal.

The food of monkeys consists of fruits, like bananas and apples, sunflower seed, milk, scorpions, spiders, caterpillars, meal worms, adult insects, the honey and larvae from the nests of wild bees, lizards and birds' eggs.

When not busy seeking food monkeys are apt to be keeping their fur clean. It is the usual opinion of the human observer that when a solemn-faced, squinting monkey carefully picks off a minute object from the skin of a companion he has secured a flea. However, instead of an insect the cleanly monkey holds between thumb and finger merely a scale of fatty matter secreted by the skin.

Monkeys give expression to many states of feeling from the purr of contentment, the loud howls of savage anger and begging of food to the shrill cries of alarm at danger. They love some persons and are afraid of and scolding or fighting others. The affection of a mother monkey for her baby is very intense.

Monkeys have their own kind of tribal language in which gestures and facial expressions are an important as the speech sounds.

Garner made twenty-three trips to Africa to study apes and monkeys. He distinguished 160 speech sounds, of which he learned the meaning of thirty. At the chimpanzee cage in the New York zoo Garner would utter a chimpanzee word and immediately the napping apes would arouse and gather about him, replying and giving evidence of understanding.

Ditmars made phonographic records of the language of a Javanese macague. When these records were played the monkey instantly and correctly reacted to the different speech sounds as if hearing words of his own tribe in his native forest.

The monkey troop will post sentinels who shout a warning upon the approach of an enemy.

Three male rivals for the affection of a beautiful female monkey were seen to hunt tender scorpions and give them to the fair one. Finally, when the female favored one suitor with special attention and chatter, the other two fought him with teeth and nails and chased him far into the forest.

A Colobus monkey, who had learned how to twist wire of her cage and get out, immediately

ALL TO THE BAD

Are we as individuals more given to slamming than to boosting our friends and neighbors? From the way we have adapted words of opposite meanings to the disparagement of humankind, one would be inclined to believe we are.

Thus, should you call a man fast or call him slow, in neither case would he feel himself complimented. Nobody wants to be thought a "hard" case or a "soft" subject—a "rough" neck or a "smooth" article.

A man gets "tight" in "loose" company, while to be "straight"-laced is almost as poor a recommendation as to have a "crooked" disposition.

Take the words "difficult" and "easy." You are difficult to get along with on the one hand or an easy mark on the other—in neither case socially desirable. Also your jokes may be too broad and your views too narrow. So it is with "deep" and "shallow." A certain Mr. So-and-So is a "deep un" and people fight shy of him; also of Miss Thingummy because she is too shallow.

To be lowbrow is, of course, bad—but to be called highbrow isn't much better. The man who is merely good-natured might almost as well be bad-natured, in the opinion of the sophisticated. So, too, whether you are thick-skinned or thin-skinned, you are all to the bad.

It would be pleasant to discover a list of words implying opposite qualities always complimentary in describing human beings. But there are no such words.

Perhaps this is one reason why it is so hard to make folks better. The language itself seems to be against them.

HARRY BOWLING.

Entered City with Reverence

"When the British forces were about to enter Jerusalem," a nurse who was with the victorious army said, "a scene which never before had been witnessed in history followed. A conquering army entered a conquered city with so much reverence that it left its automobiles and horses outside in order that the men and officers might walk together in humility through the streets of the Holy City."

To See Themselves

The police of Des Moines, Iowa, are going to photograph intoxicated persons and make them look at their portraits taken in inebriety when they sober up. Here, indeed, is an appeal from a Philip drunk to a Philip sober that should produce good results.—[New York Herald.

AIN'T IT

Professor Dick
Titude is a
And he
Two rival
lean
Being the
Ohio and the
Ninth from
Part in the
Fancon, a
The straw
Camel's
Have
Decide
Says
ing
For
Professor
A recently
his friend
ing
the latter,
houses as
We start
and the
the evening."
"Bogorra,
plied Mike.
a house in the
evening
the
rent."—[Boston
A year
dream
That I
true.
Yet
For
It came
From a
For I'm
And I
For
season.
So
That
I was
I feel
From
And
Has
4534
Adams

SKETCHES

MONKEYS
OLN EDWARDS, Ph.D.,
y, Los Angeles City Schools

taught the trick to mas
former tribe who had
tured, although she had
them for six months.

The Barbary ape, living
Rock of Gibraltar, is the
key now found as a native
in Europe.

A band of these mon
been stealing from the
The leader was caught,
and face shaved and then
loose. His monkey
ceived him with stones and
so the poor ape returned
soldiers and remained
care.

The great physician,
ected a Barbary ape
permitted to use a human
Baboons in South Afric
been trained as shepherds
come passionately attached
sheep, bringing the flock
the corral at night. The
great courage in defense
young, attacking a leopard,
man or even a lioness,
threw with strength and

To find out what a mon
ly knows, or can learn, he
in a cage where food is
tained only by solving
unlocking problem. In
a trap door in the roof is
ed by a string running to
hanging down in a sort
ney. Food placed on the
is dumped into the cage
ing the weight and
the string which opens

Mr. M. E. Haggerty
behavior of the Cebus
Jack and Jill, in Harvard
sity. First Jack was placed
problem box. After
about aimlessly, just by
tally jarring the trap
he obtained food. Then
days Jack discovered
food by pulling the
on the sixteenth day
opened the trap door
twenty-seven minutes he
tidered to have learned
Jill, too, was placed
periment cage, but
days utterly failed to
way to get food. Then
given the opportunity of
Jack do the trick to
would imitate him. After
days, during which Jill
Jack open the trap door
poor Jill was still
learn how to get the food,
er she might have learned
some other problem
known, for Jill died.

Jack and other monkeys
various problems such as
a rope and pushing open
door, thrusting a hand
paper window, outside
bananas rested on a
opening a door by pulling
plug, by moving a button
a string.

A pupil monkey may
merely look at the
key, then follow about,
any actions, useless as
ful. When the pupil
teacher to the part of
where food is placed,
of the string or knob,
lessly, and finally
the act, then the monkey
his highest level of
ing.

[Copyrighted, 1923, by Charles
wards.]

AIN'T IT JUST

Professor Dink Beeson
Titude is a glorious
And he sees by the
Two rival divisions of
ican expedition to
Being the Thirty-seventh
Ohio and the other the
Ninth from Pennsylvania
Part in the capture of
Fauconn, admitted by
The straw that broke
Camel's back and won
Have put it up to
Decide which one it
Says so long as Congress
ing that wouldn't it be
For it to go on and
The particular brigade
That particular division
Regiment of that
Battalion of that
Company of that
Platoon of that
Squad of that
Then the particular
That squad and then
Know for all time
Winner of the war.

THEN

Swift Construction

A recently arrived
his friend were watching
ing going up. "Well, Mike,"
the latter, "are you
houses as quick as this
We start a house in the
and the tenant is living
the evening."

"Begorra, that's nothing,"
plied Mike. "In Dublin we
a house in the morning and
evening the landlord is
the tenant for nonpayment
rent."—[Boston Transcript.

CALIFORNIA

A year ago I was
dream
That I never thought was
true.
Yet who can guess
ther wills,
For here I am with you.

It came like a bolt of
From a clear and
For I'm here in
And I don't know

For so dazed were
senses,
So dim was my
That before I could
ize
I was on a west-bound

I feel like a plant
From cold soil
And that dream
the old year
Has been realized
CATHERINE
4534 West Eighth
Angeles.

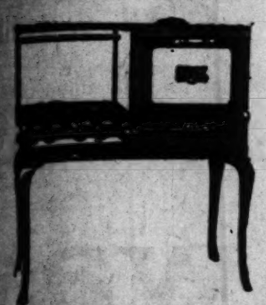

CHOOSE WISELY

Choose your range for your kitchen as you do the furniture for the other portions of your home. The ERIEZ range has always been built for economy, durability, efficiency and appearance. Now, we offer a medium-priced range in every way suited to take its place with the ranges of

"Spotless Perfection"
Only
$42.75

ERIEZ
GAS RANGES
Gordon & Jenkins, 712 So. Main

Brock & Company

To Count the Seconds

In this swift-moving Twentieth Century it is no longer a matter of counting hours, but of watching time almost to the second. To do that takes a watch that is in the fullest sense of the word a timepiece.

That it may also be beautiful and artistic is a happy circumstance abundantly proved in the array of watches you will always find in our watch department.

Visitors Welcome

Brock & Company
325 West Seventh Street
—Between Olive and Grand—

"Once in a Lifetime" Earl Sherwood Auction Sale of Automobiles

"Once in a Lifetime" Auction Sale of
126 Automobiles 126
OPPORTUNITY EXTRAORDINARY IN CARS
EARL SHERWOOD'S SHOWROOM
118 W. Pico, Friday and Saturday
Feb. 9th and 10th at 11 a.m. Each Day

We have been favored with positive instructions to sell by PUBLIC AUCTION at the show rooms as above, 126 cars including Pierce Arrows, Packards, Cadillacs, Oldsmobiles, Buicks, Cole, Simplex, Scripps-Booth, Willys-Knight, Chandlers, Nash, Maxwell, Huffman, Dodge, Ford and Fordson tractors, trucks, etc., etc.

Also Burroughs adding machine, desks, filing cabinets, typewriters, air pump, electric drills, tires, etc.

No Reserve—Auction Sale—No Reserve

Terms: Amounts up to $100, cash; over that amount, half cash and better.

Do you imagine such an opportunity to buy absolutely at your own price? The Auctioneers have received signed instructions to sell without favor, cost or value. Many of these cars are being sold by order of Finance Co., some for storage and posting charges, others for storage charges. All must be sold in receiving order and have to go. Quick, snappy "Auctioneering." Don't forget the days, time and place. Buy a car at your own price. There's food for thought in this.

EARL SHERWOOD
118 W. Pico at Main

The Fred Hilson Co., Inc.
Auctioneers and Appraisers.
524 Pacific Mutual Bldg.
Phone 609

"Once in a Lifetime" Earl Sherwood Auction Sale of Automobiles

MOTHER, CLEAN CHILD'S BOWELS WITH "CALIFORNIA FIG SYRUP"

Cross, Feverish, Sick Children Love its Taste and It Never Fails to Empty Little Bowels

If your little one's tongue shows coated, remember a good "California Fig Syrup" cleanses the little stomach and bowels without griping or overacting.

Tell your druggist you want only the genuine "California Fig Syrup," which has directions for babies and children of all ages printed on bottle. Mother, you must say "California." Refuse any imitation.

COURT DENIES MERCY PRAYER

Probation Plea is Answered With Prison Sentence

Convicted Man Talks About Former Employer

Defrauding Charge Admitted by Prisoner

Emmet W. Taylor, self-styled friend of a former Cabinet member and other high Washington officials, was surprised yesterday when Judge Reeve denied his application for probation and sentenced him to San Quentin for from one to ten years.

Taylor, 55 years of age, a graduate of Princeton University, had pleaded guilty to one count of defrauding the Boyle Manufacturing Company out of various sums of money, totaling $3000, according to the report of Probation Officer Neily. W. J. Boyle, president of the firm, says the amount stolen was about $15,000.

In an attempt to explain his actions, the defendant made a written statement to the probation officer which was submitted by the latter to Judge Reeve. In this statement, Taylor says that he "used his good offices with his friend, Carter Glass, Secretary of the Treasury, to aid Mr. Boyle with an income tax adjustment." Mr. Boyle declares that in this allegation Taylor is actuated by a desire for revenge because of the vigor with which his ex-employer prosecuted the case.

UNUSUAL CONDITIONS

The case, according to Judge Reeve, brought out unusual conditions. According to the report of Mr. Neily, the defendant admitted defrauding the Milwaukee Building Company out of $1768.53 and later the Boyle Manufacturing Company out of about $8000.

The defendant stated that he was befriended by a man in the East. The report states, "I feel that there must have been an inherent weakness in this man that would allow him to live practically on the charity of another man for twenty years, when he is capable of earning a large income." The man gave Taylor $100,000, which was quickly spent, it was stated.

The report states that the probation officer believed the defendant felt "he could steal with impunity and that Mr. Boyle would not prosecute him on account of the help which he claimed he had been to Mr. Boyle."

STATEMENT PREPARED

The statement says that Mr. Boyle was going to employ an income tax expert, but "upon the suggestion of the writer (Taylor,) he decided to go to Washington himself, whereupon, the writer prepared a most lucid and far-reaching brief or statement, and also used his good offices with his friend, Secretary Glass, to get Mr. Boyle an audience with Mr. (D. W.) Roper, the Internal Revenue Commissioner. On his return he told me that I had saved the company about $11,000."

In a letter by Taylor, addressed to Mr. Boyle, and included in the probation report, Taylor says that he saved the Boyle Manufacturing Company $102,617, during three years in similar ways.

Mr. Boyle stated that he called upon Mr. Glass and Mr. Roper and had his income tax adjusted in 1919, because the taxes of the company were too high. He declared untrue the various other allegations of Taylor.

Taylor was lodged in the County Jail, having previously been at liberty on bail. He was granted a stay of execution of judgment for five days.

CITY POWER BUREAU FIRE LOSS SMALL

Heavy Damage Prevented by Department's Fast Work; Two Are Overcome

Loss of less than $5000 was caused yesterday by a fire in the warehouse of the City Bureau of Power and Light, 211 East Power street, because of energetic work of firemen. The fire threatened many thousands of dollars worth of transformers, copper wire, cables and other material stored there.

Two employees of the bureau were overcome by smoke. The fire was intense for a few minutes and burning insulation gave off dense volumes of smoke.

W. R. Foster, general storekeeper at the warehouse, said he believed the fire resulted from a short circuit in an electric conduit. Three companies responded to the call and worked about twenty-five minutes to put out the blaze.

Additional Help is Badly Needed at Postoffice

To keep pace with the tremendous expansion of population of this city Postmaster O'Brien yesterday made a requisition on the Postoffice Department at Washington for 125 additional clerks and seventy-five letter carriers.

The postmaster said there was immediate need of the new force to adequately handle the postoffice matters of the city. There are now thirty-eight substations in Los Angeles, with almost daily demand for additions to the present list.

SERVICES TUESDAY FOR MURDER VICTIM

Funeral services for Quan Man Foo, Chinese merchant and known as the "Good Samaritan of Chinatown," who was shot to death in his store Tuesday by Quan Nam, will be conducted at 10 a.m. today at the Broadway Christian Church. The body will be taken to China for burial. Quan Man Foo's slayer killed himself after shooting the merchant.

CHARITY ROLL CALL TONIGHT

Catholic Campaign Workers Will Meet

Heads of Movement to Tell of Plans

Several Philanthropies Gain Benefits

In response to the call of Right Rev. John T. Cantwell, bishop of Los Angeles and San Diego, who will preside at the meeting, a roll-call gathering of campaign workers will be held at Knights of Columbus Hall this evening.

John G Mott

Represented at this meeting will be the great corps of pastors from the parishes of the diocese, the men and women they have selected to direct the Catholic charity campaign activities within their parishes and the groups of workers who will aid in the whirlwind gathering of funds during the week of the 25th inst.

In his address, "The Catholic Church in the Field of Charity," the bishop will give a brief outline of the philantropic program of welfare work carried on among the helpless children, the sick and aged, and in the homes of the poor and destitute.

PROGRAM SPEAKERS

John G. Mott, chairman of the campaign executive committee, will present Bishop Cantwell at the meeting. The program will feature, among other speakers, Rev. Dr. Robert E Lucey, director of the Bureau of Catholic Charities and general director of the campaign and John T. McBean, campaign director.

Rev Robert E. Lucey D. D.

The meeting is expected to show the organization completed and in readiness for the launching of the campaign.

Funds raised are to go toward the support of a score or more organizations and agencies of Los Angeles and other Southern California cities. The Bureau of Catholic Charities functions as the directing head for these philantropies, which include such institutions as the Regini Coeli Orphanage, Los Angeles Orphan Asylum, Mother Cabrini Preventorium at Burbank, Santa Rita Clinic and Settlement House, St. Vincent's Maternity Home, Convent of the Good Shepherd, Mother Cabrini Day Home, Brownson House Clinic and Settlement, St. Catherine's School at Anaheim, Maryknoll Home for Japanese Children and St. Boniface's Indian School at Banning.

McDONALD GIVEN TWO SENTENCES

Convicted Robber Must Wait Fifty Years to Ask for Probation

Imposing two sentences to run consecutively, Judge Reeve in Superior Court yesterday sent Thomas "Fat" McDonald to San Quentin for what will probably be a life term.

McDonald, who is the twenty-third member of the notorious "forty strong" gang of San Francisco to go to prison, was found guilty last week on two counts of robbery. He is said to have held up the cashier of the Sam Seelig Grocery Company and robbed him of $1442.15, and also a collector for the Standard Oil Company from whom he took $82,000.

He was arrested in Minneapolis and brought back to Los Angeles for trial. He was indicted by the grand jury in October and prosecuted on both counts by Deputy Dist.-Atty. Fricke before Judge Reeve.

The customary sentence for robbery is a term of from one to fifty years, but since the two sentences imposed on McDonald are to run consecutively, it will be fifty-one years before he can apply for probation.

Judge Reeve also sentenced four other prisoners whose guilt had been established, to varying terms in San Quentin. J. L. Brown for robbery; Harry Tomlinson for burglary; Augustine Polico for a statutory offense and C. E. Paul, Jr., for passing a fictitious check.

Council Takes Initial Step in Moving Pigeons

The first step in removing the pigeons from Pershing Square to an outlying park was taken yesterday by the City Council when instructions were given to the City Attorney to prepare and present an ordinance prohibiting the feeding of pigeons anywhere in the downtown congested district and making it a misdemeanor under the law, punishable by fine or imprisonment or both, to do so.

The park department will be instructed in the ordinance to remove the pigeons from Pershing Square to other city parks where they will be fed and protected.

The action by the Council was taken as the result of the showing made by owners of the Biltmore Hotel, the Pacific Finance, Pacific Mutual and other buildings surrounding Pershing Square of the heavy damage resulting to their buildings and property from the Pershing Square pigeons.

Councilman Sparks and Wheeler voted against the drafting of the proposed ordinance, holding that the Pershing Square pigeons were an attractive feature of city life and afforded great pleasure to tourists and to children.

Coulter Dry Goods Co.
FOUNDED — 1878
Seventh Street at Olive

FURS
At Half Marked Prices

MARK a significant event; several fortunate purchases have enabled Coulter's to offer a wide selection of the finest furs at this radical reduction.

Coats and wraps and capes in lengths from 40 to 45 inches, in Scotch mole; mole with deep collar of platinum wolf; Kolinsky; Squirrel; Nutria; Fitch and Caracul.

Smart Jacquettes of mole, civet cat, mole-and-squirrel; squirrel and caracul in beige, platinum and black; and handsome fox scarfs in taupe, brown or black—all at Half.

(Third Floor)

"Scotweed"—The Fashionable Woolen in Twelve Color Combinations

GOOD news for those women who always like to keep fully abreast or a little ahead of prevailing fashions. Here is a smart, new 54-inch ALL-WOOL cloth, in a tubular weave.

$4.00 Yard

It is shown in handsome mixed effects, and has been manufactured particularly to meet the demand for high-class golf and knicker suits, separate skirts or the popular sleeveless jackets now so much in vogue with knickers.

No weave is newer—none is smarter. Shown in twelve different combinations of colors, this fine new "Scotweed" is—because of its width—inexpensively priced at, yard $4.00

(Second Floor)

In the Fashion-World of Little People are Smart Hats, Coats and Dresses

Dresses

For girls of 6 to 16 years, are fashioned of exceptionally good taffeta, in long waisted effects; straight or puff sleeves; hem or scalloped; in navy and brown, at..... $16.95

Spring Hats

Winsome sports models for girls' wear, at ..... $4.95 to $10.00

A few, taffeta and straw combinations, to fit kiddies of two to six years, in tan, navy and brown. $6.50

Coats at $12.95

Have patched pockets, yoke in the back and leather buttons.

Coats at $14.95

Are of soft wool material; belted models, double breasted, with patch pockets and inverted pleats.

(Third Floor)

Coats

For kiddies of 8 to 16 years, in Polaire fabric, inverted pleat style; raglan sleeves; belted models finished with leather buttons; lined throughout; special at..... $15.95

In brown Polaire cloth, lined with superior satin; raglan sleeves; belted style, for 8 and 10-year girls $22.50

Sizes 12, 14 and 16..... $25.00

Coats for Smaller Children

Of one to six years—are made of tan Polaire; with raglan sleeves; set-in pockets; double breasted style with inverted pleats and belts $10.00

Coats at $17.95

Of tan or gray blue foundation with large plaids of contrasting colors; finished with buttons of leather; patch pockets, inverted pleat style and belts; all lined throughout.

Georgette Crepes at $2.25 yd.

ARE 40 inches wide, of good weight for gown purposes, and displayed in a very complete range of colors, at this unusually low price.

(Second Floor)

Mary Louise

Every evening from 5:30 to 8--

Dinners of Distinction

Distinctive cuisine — distinctive service—surroundings of distinctive beauty—truly, dinner at the Mary Louise is no ordinary affair.

Luncheon, 11:30 to 2:30.
Afternoon Tea, 2 to 5.
Dinner, 5:30 to 8.
Sunday Dinners, 4 to 7.

West Seventh at Lake
{OPPOSITE WESTLAKE PARK}
Phone Wilshire 31

Also 12th Floor BRACK SHOPS and Mezzanine Floor NEW YORK STORE

H. TAYLOR CURTIS CO.
AUCTION
Continuing Today, February 9th, 2 P.M.
Sale by Catalogue of Mrs. W. Sharp Bardarson's Exceedingly Beautiful and Rare Collection of
ORIENTAL ART
Mah-Jongg Sets

ROYAL ROBES OF THE MANCHUS,
IMPERIAL CUT VELVETS FROM THE FORBIDDEN CITY,
PAINTINGS OF THE FIFTEENTH CENTURY,
JADE, CRYSTAL, AGATE, IVORY,
EMBROIDERIES, KO-SU BROCADES,
KIMONOS AND HOARI COATS,
SELECTED MANDARIN SKIRTS, TEMPLE HANGINGS,
CHINESE DOMINOES,
SPANISH SHAWLS,
GENUINE ANTIQUE CHINESE RUGS,
HIGH GRADE CHINESE DESK, TABLES AND CHAIRS,
DECORATED PIGSKIN CHESTS, ETC., ETC.

The above listed articles are only a few of the choice pieces that this collection contains. There are many selected Mandarin Skirts, Sets of Mah-Jongg, Strings of Beads, Kimonos and Manchu Robes, Embroidered Throws, Decorated Chests, Ivory Pendants, Chinese Rugs, Spanish Shawls, Strings of Jade and Crystal, Pajama Suits, Etc.

Most important is the fact that this collection was made by a lady of culture with exquisite taste for the beautiful, and contains many articles that are extremely rare and valuable and worthy of a place in the finest collection either private or public.

Now on Exhibition in Sales Room
921 West 7th Street

Terms Cash.
Deposits Required.

H. Taylor Curtis Co.
Auctioneers and Appraisers.
Phone 52251

And Then She Took Up Golf - - - - - - - - - - - - By BRIGGS

[Copyright, 1923, New York Tribune, Inc.]

People and Their Troubles

Elizabeth Jordan's Column.

PUTTING ANNE TO BED

Several members of the staff of a morning newspaper were discussing the power of the mind over the body.

"Everybody agrees nowadays that the mind can help to keep the body well," said the star reporter. "What they don't all realize is how easily the mind can make the body sick. Why, you can frighten one into an illness, or at least into thinking one has an illness."

"Oh, yes," agreed the city editor, "if the person happens to be tripped on the subject of health."

"Not at all," the star reporter insisted. "You can do it with a perfectly healthy, unimaginative person. You could even do it with Anne Watson!"

A shout of laughter went up from his hearers. Anne Watson, one of the women of the staff, had a record of never having been ill for a day in her life. She was a hard-working, conscientious, rather phlegmatic girl of 33, to whom facts were facts and fancies were fool-house. She was about as imaginative and as impressionable as a cow in a pasture.

"Just the same," said the star reporter after the laugh was over, "I'll bet that inside of two hours we could make Anne think she was so sick that she would want to go to bed." His eyes glistened. "Let's try it," he ended yearningly.

THE PLOT DEVELOPS

They made their plans. When Miss Watson reported for duty half an hour later the City Editor greeted her curiously.

"Hello," he said. "What's the matter? Sick?"

Anne stared at him. "Certainly not. What makes you ask?"

The City Editor looked at her dubiously.

"Why, I thought—" he began. Then broke off. "Well, stick around. I may want to send you up town on the Morris case a little later."

Anne went to her desk. The society reporter, a girl of her own age who was in the joke, began a cheerful greeting and cut it short.

"Why, Anne," she said with concern, "don't you feel well?"

This time Miss Watson was annoyed. "Of course I feel well," she jerked out. "I never felt better."

"Oh! Then—that's all right." But as she spoke the society reporter continued to study her anxiously. Anne took from a drawer of her desk a tiny mirror, looked into it, was reassured, and dropped the mirror back into the drawer. One of the staff artists approached.

"The City Editor wants me to talk to you about the Morris story. He may want a couple of pictures— Great Scott!" He had checked himself to stare at her.

"Now, what's the matter?" asked Anne Watson, crisply.

"Why—I—say, Miss Watson, do you feel all right?"

"Yes," said Miss Watson distinctly. "I feel all right. But I think everybody else is going crazy."

"Well, just the same, I'm not going to bother you about pictures now," said the artist turning away. "If you take my advice you'll rest a bit."

The star reporter approached apprehensively.

"How's the fair Miss Watson this morning?" he asked gaily, and went on with a sudden change of tone. "Well, it's something new to see you under the weather! What made you drag yourself down?"

Miss Watson looked at him.

"Are you being funny?" she asked icily.

He regarded her in puzzled wonder.

"What's the use of denying it, old girl," he said gently. "I bet you're all in. Have you seen a good doctor? There's a fine one—"

"Go away," said Anne Watson. He obeyed, with a lingering backward apprehensive glance and a shake of the head. Anne again took out the mirror and looked in it. This time the result was not so reassuring. She certainly looked pale.

She was left in peace for ten minutes. Then another reporter showed up, and was obviously shocked by her appearance. When he had left Anne looked in the mirror again. Anne had reported for duty at 11. At 13:40 she left for home and bed.

ANNE TRUMPS THE TRICK

At 2 the City Editor got her on the telephone.

"How do you feel now?" he asked.

"Pretty sick," said a faint voice.

"Well, forget it," said the City Editor heartlessly. "There's nothing the matter with you. It was all a put-up job. So hustle back to the office and get busy on that Morris case. I want a column story for tomorrow."

There was a long silence.

"Hello, hello," repeated the City Editor, urgently.

"Nothing doing," said the voice of Anne Watson at last. "I'm not coming down. I'm going to stay in bed and have a rest after this jolt, and quiet my nerves by reading a new novel. I expect the doctor any minute. Of course you will have to pay his bill. He charges $10 a visit. And on my way home I telephoned my mother in Cleveland. She caught the 1:30 train. That will cost you about $50 more. And I shall want some days off while she is here."

"Hold on," said the City Editor, feebly. "I'm beginning to feel a little sick myself."

"You will all be rather sick before I get through with you," Anne Watson predicted, and they were. "However," as the star reporter said when he sadly paid the greater part of Anne's bill, "the experiment was a success, anyway."

Questions Answered

(Any reader can get the answer to any question by writing the Los Angeles Times Information Bureau, Predator Building, Director, Washington, D. C. This offer applies strictly to information. The bureau will not give advice on legal, medical and financial matters. It does not attempt to settle domestic troubles, nor to undertake exhaustive research on any subject. Write your question plainly and briefly. Give full name and address and inclose 2 cents in stamps for return postage. All replies are sent direct to the inquirer.)

Question: What does D. F. stand for when used in connection with the country of Mexico?

J. R. McB.

Answer: D. F. in a Mexican address refers to "Federal district," which the Mexicans write "distrito Federal."

Q.: Can I be forced to pay for a magazine after my subscription has expired? M. E. B.

A.: If you have notified the publishers of the magazine to which your subscription has expired that you do not wish to continue to take the publication and also have refused to accept the magazine from the postoffice, you cannot be forced to pay for it.

Q.: Are all the instructors at the Army and naval academies officers? L. G.

A.: At the United States Naval Academy 118 of the instructors are commissioned officers and eighty are civilians. At West Point there are 116 instructors who are commissioned officers, two of whom are warrant officers, and five civilians.

Q.: When was dentistry first practiced? O. E. H.

A.: Certain branches of dentistry were known to the ancients. The wearing of false teeth was common in Rome in the time of Martial. The Romans probably acquired their knowledge of the subject from the Etruscans, and the Etruscans and Greeks from the Egyptians. Specimens of artificial teeth of ivory, bone, wood or stone with gold or silver ligatures have been found in the jaws of mummies buried 500 or 600 years before the Christian Era.

Q.: Do quails search for boll weevils for food? A. H.

A.: The Department of Agriculture says after examining the stomachs of 2540 quail, only two boll weevils were found. It has been extensively circulated through the South that quail are of special value in destroying the boll weevil, but this idea is entirely unfounded.

Q.: Which State was first to enact a mine-run law? T. A. D.

A.: Kansas passed the first one in 1893.

Q.: Is there any rule about the building of churches in England? J. W.

A.: It is customary in England to build churches so that the apse faces east and the facade west.

LETTERS TO "THE TIMES"

Patriots of The Fatherland

LOS ANGELES, Feb. 4.—[To the Editor of The Times:] The writer wonders if the working-class of people of this great country are aware of the fact of a great German propaganda in this fair land that is being preached by radicals, and truly at heart German sympathizers, in our parks.

These agitators are always telling the working man of the deplorable condition of the wage-earner here, and how absolutely impossible it is for him to get ahead. They then give statistics of Russia, or a type of the ideal; also they cry down in vigorous terms all the nations that were on the side of the Allies during the World War.

Now we American people are not going to take any lessons from Russia, nor do we want to hear of their Utopia. Russia nor its government can teach us anything. So let us Americans close them up on Russia. If they believe that the working conditions are so "ideal" let them go there. We belong here and it's our country and we're proud of it. If we are not proud of it let us get out of it.

Then they tell us about poor poor Germany; she suffered so much. We were more than kind to Germany, for she is lucky she was not sold in fragments to the Allies.

These radicals have nice words for Turkey, Russia and Germany. They can tell us how strong the German government will be in a few years and be able to recover lost ground.

When the writer was in Arizona some years ago, they drove this element out. They should be driven out of California. They all talk with a rich German dialect. They are true patriots of the Fatherland.

A. E. BIERMAN.

Strikes out Chaplin

LOS ANGELES, Feb. 6.—[To the Editor of The Times:] In today's paper appears a letter voicing the opinion of a correspondent that the three greatest events of the present age are: "The conquest of the air," "The Great War" and "Charlie Chaplin." The correspondent hopes that others will "air" their conclusions upon the matter. The undersigned is in perfect harmony with the first two greatest events, but takes exception to the third, and moves to strike out the words "Charlie Chaplin," and insert in their stead the words: "League of Nations." Indeed it would seem that said League is a counterpart and natural result of the conquest of the air, and one is of, in time with and must be as grand, far-reaching and world-wide as the other.

O. M. PENCE.

Power Juries

RIVERSIDE, Feb. 4.—[To the Editor of The Times:] In all the agitation relative to the necessary measures for clarifying the criminal situation there has been nothing said about reducing the jurors from the present number—twelve—to say nine. The latter number are used in several countries and seem to give satisfaction. I take it that this has been thought of but for some reason has not been thought advisable to try to put it into law. Of course we do not all agree as to all the measures that would be necessary and advisable to bring about the best results in reform of criminal procedure but I am convinced that the majority of the thinking public are for a majority verdict in both civil and criminal cases and I believe would sanction the reduction of the number of jurors to nine. These reforms would certainly expedite justice and would render a verdict certain and would as a result have a very decided effect upon the commission of crimes and incidentally would reduce the ever-mounting cost of criminal prosecution.

A. L. BROWN, M.D.

She Had It Coming

CHLORIDE (Ariz.) Feb. 3.—[To the Editor of The Times:] In your publication of February 1, under the heading "America's Responsibility," a wild Radio is proclaiming to the world what a heinous crime America is allowing France to perpetrate on the German people by not stepping in and acting as a mediator in the settlement which is now being made in the Ruhr region.

Does Radio think there is a person in any of the nations of the world who has forgotten how Germany, after forty years' preparation, started out to subdue their nation? And how brutally they treated their prisoners, how they maltreated and outraged their women, and how they sowed poisoned candy from aircraft to be gathered in by their children and from which they died in horrible agony?

Again, he speaks of France as Germany's life-long enemy, and I ask anyone if there is a reason why France should feel otherwise after the ignominy she has suffered from Germany's hands since those terrible days of '71? But the fortunes of war have shifted and Germany is now the one to bow the knee—Thank God!

He also speaks of the crime which America committed when she induced Germany to lay down her arms and sign the armistice. Germany laid down because she knew she was so badly licked she dared not go another day. If we could have kept them in the ring a few more weeks there would not have been a corporal's guard left of the German army. Those of them whom our lads did not string out on a long bullet would have run themselves to death keeping out of range of the dreaded Yanks.

This thing of turning the other cheek is like a lot of other theories that won't work out. The nation or the man that won't fight back when imposed on will get a poke from every schoolboy along the line.

It has been ordained that France make them pay—and she will see that Germany gets what the doctor ordered.

Let America keep out of it, she has no business taking a hand in this mix-up.

A. M. MacDUFFIE.

Should Punish Treason

LOS ANGELES, Feb. 3.—[To the Editor of The Times:] I am a veteran of the Civil War, in my eightieth year. When I was a young man, treason was said to be punishable by death. As an evidence at that time, the Southern States seceded from the Union. The northern defenders of the Constitution brought to bear every energetic ingenuity and destructive force in their power to annihilate traitors to the Constitution, and hundreds of thousands were killed for their treason. Today, thousands and tens of thousands of bootleggers, violate, defy, ignore, set apart the Constitution as though it was but a tattered old garment. A myth and when apprehended, some are exonerated; other men given easy fines, and a few others, light jail terms. Has treason lost its significance? Its violation appears to me, something like Pope's comment on vice:

"Vice is a monster of so frightful mien
As to be hated needs but to be seen;
Yet seen to oft, familiar with her face,
We first endure, then pity, then embrace."

Where are the old time defenders of our sacred Constitution?

G. REXFORD HUNTER, M. D.

"I shuddered when Tom proposed."

"Was he so awkward?"

"Oh, no, he did it so well." —[Boston Transcript.

$8500 Given Away

LOS ANGELES TIMES Play-Goers Revue

Still Time to Enter and Pick Titles for 30 Pictures

If you missed previous pictures, phone, call or write The Times for complete set FREE

HOW PRIZES WILL BE AWARDED	CLASS A With One 6-Months' Subscription	CLASS B With One 12-Months' Subscription
Best set of titles	$500	$2500
Second best set of titles	250	1000
Third best set of titles	150	750
Fourth best set of titles	100	500
Fifth best set of titles	50	250
Sixth to fifteenth best sets of titles, each	25	100
Sixteenth to thirty-fifth best sets of titles, each	10	50

How to Pick Your Titles

Participants are urged to give THREE titles for each picture. At the close of the Revue, the committee of judges will examine the title sets submitted. Where two or more persons have the same number of best titles in the FIRST choices, the SECOND choices will be judged. If there is still a tie, the THIRD choices will be judged. Hence it is clear that participants who give THREE choices for each picture have an advantage over those who give only one or two choices. The sets with three choices will take precedence over those with the HIGHEST number of best titles that will decide the winners.

If you are unable to think of more than one title for a picture, get a copy of the "Book of Plays." This book contains all the titles and ALL the winning titles are listed therein.

In sending your subscription, either new or as an old one, to the Revue, to qualify for the prizes, be sure to send it to the Play-Goers Revue. Do not pay Times agents or carriers. Each set of title coupons submitted at the close of the Revue must be accompanied either by a 6-months' or 12-months' subscription paid in advance, or by the "auxiliary receipt" showing that such subscription was sent in during the Revue.

Read These Rules Carefully

1. The Los Angeles Times Play-Goers Revue is open to everybody, except members of the staff of The Times and members of their families.

2. The Revue comprises a series of thirty pictures, to appear in The Times each day, January 15 to February 13, inclusive. Each picture will be identified by the title of a play and have appeared on the stage. The name of the play is printed in a title space directly above the picture, and the picture of that day in the space provided, the participant is to write PLAINLY and in full the title of the play which he or she believes to best fit the picture. The titles should be written in the spaces provided for that purpose, and the participant's own name and address must be written on each title coupon.

3. The "set" of titles comprises seven titles, one for each picture appearing in The Times during the Revue, and the participant will receive credit for only such titles as are published in The Times during the Revue.

4. Only one set of titles may be submitted by each participant, except that a participant may submit as many sets as he or she may desire, provided each set is accompanied by a subscription to The Times or by the "auxiliary receipt" therefor, which must be attached to the set of title coupons submitted at the close.

5. Title coupons must not be sent in until Picture No. 30 has appeared, but all Times on February 13, 1923. Then each participant is to bring or mail his or her complete set, which must be received at the Main Office, Circulation Dept., 2nd Floor, First and Broadway, Los Angeles, Cal., before or not later than 5 p. m. February 15, 1923, or bear a postmark of not later than that hour.

6. It is earnestly requested that titles be grammatical and correct as to spelling, and the "Book of Plays" will be considered as the authority. Titles must be those of plays which have been produced in Los Angeles Times is not able to find the titles of plays submitted by participants in the Revue, the benefit of the doubt will be given to the participant.

7. The prizes will be awarded, grouped as to Class A and Class B, on the best sets of titles submitted. Where there are two or more sets with the highest number of titles correct, the set containing the largest number of first choice titles will be declared the winner. Where there are two or more sets with the highest number of titles correct, and the same number of first choice titles, the second choice titles will be considered, and so on, if necessary. In case of a tie, duplicate prizes will be awarded. The Times reserves the right to withhold any prize in any class if, in the opinion of the judges, the merit of the sets submitted does not warrant the awarding of such prize.

8. Contestants residing outside of the city of Los Angeles will be required to pay postage on their letters containing title coupons.

9. Employees of The Times and members of their families are not eligible to participate in the Play-Goers Revue.

10. The decision of the judges will be accepted as final and conclusive, and all contestants will be considered as having agreed to accept the decision of the judges as such.

11. The Times will not be responsible for any title coupons lost in the mails or otherwise, nor for any subscriptions sent to agents or carriers.

12. Contestants residing outside of the city of Los Angeles may submit their sets of titles by mail, but must be sure that they are received at the Main Office, Circulation Counter, or Branch Office, 631 S. Spring St., not later than 5 p. m. February 15, 1923, or bear a postmark of not later than that hour.

13. Contestants residing outside of the city of Los Angeles may submit their sets of titles by mail, but must be sure that they are received at the Main Office, Circulation Counter, or Branch Office, 631 S. Spring St., not later than 5 p. m. February 15, 1923, or bear a postmark of not later than that hour.

Send for the "Book of Plays"

Find BEST Titles Easily

With a copy of the "Book of Plays" anybody can select their best titles each day. Just scan the list, pick out the titles you think are most suitable and write them on the daily title coupons. That's all you have to do.

Nearly 1500 titles are listed. The book contains 40 pages. All the titles that can win you a prize are in it.

The "Book of Plays" may be purchased at The Times, Main Office, Circulation Counter, or Branch Office, 631 S. Spring St., or it will be sent postpaid anywhere immediately upon receipt of 10 cents (coin or stamps.) Send for YOUR copy—TODAY — this very minute—and follow the Play-Goers Revue to a big cash prize. Use the coupon below.

Subscription Rates, Los Angeles Daily and Sunday Times

	By Carrier	By Mail, Outside Los Angeles, Orange, Riverside, San Bernardino and Ventura Counties	By Mail, Outside Arizona, Nevada, Utah, Idaho, Oregon and Washington
6 Months	$ 3.75	$ 3.25	$ 3.75
12 Months	15.00	13.00	15.00

(Subscriptions payable in advance. Foreign rates on request.)

COPYRIGHT, 1923, BY FRANKLIN A. NEVERS. ALL RIGHTS RESERVED. REPRODUCTION PROHIBITED.

PLAY-GOERS REVUE
THE LOS ANGELES TIMES
TITLE COUPON PICTURE NUMBER 20
(Write Your Title Suggestions Here—PLAINLY)

1st Choice .....
2nd Choice .....
3rd Choice .....

(Be Sure Your Name and Complete Address Appears on EACH Title Coupon)

Name .....
Street and No. .....
City ..... State .....

Save This Coupon — Don't bother to mail your title coupons one at a time. Hold until you have the complete set (7 in all.)

Mail This Coupon
For Set of Back Pictures Free

Play-Goers Revue,
The Times,
Los Angeles, Cal. Date, ...

O Please send me the following
Check here for SET OF BACK PICTURES

O Check here for "BOOK OF PLAYS"
Inclose 10 cents (coin or stamps)

Name .....
Street and No. .....
City .....

JUST TEN DAYS MORE OF REVUE

Players' Contestants to Know Results Soon

Many Are Entering Happy Race Right Along

Back Pictures and Book Aid in Finding Titles

In just ten days more the Play-Goers Revue, now running in The Times, will come to a close. Then five more days will remain in which participants may turn in their title answers to share in the distribution of $8500 in prize money.

Hundreds of calls for back pictures are coming into the Revue headquarters every day, showing that men and women throughout The Times territory are rushing to get into the game and win some money before it is too late.

Picture No. 20 appears today in the advertisement elsewhere in this issue. There are but ten more pictures to come. Back pictures up to number 20 are sent or given free to any person asking for them. All one needs do is ask for them.

MAY START NOW

Once obtained these back pictures enable anyone to start right in picking titles and be on the same basis with those who have been in the fun since the start. The "Book of Plays," sold at 10 cents a copy, contains nearly 1500 titles from which to make selections.

Just a few days after the Revue closes someone will be richer by $8500 for having participated. Someone else will have $1000, while other liberal prizes range down to $10. There are seventy awards in all, divided into two classes—those who accompany their title answers with a three months' subscription to The Times, and those who send in a subscription for twelve months.

While it is required that the money for the subscription must be sent direct to the Revue department of The Times, subscribers will, of course, obtain their papers through carriers or agents as usual, or by mail where there is no carrier service. Sending the money to The Times does not disturb in

JUST TEN DAYS MORE OF REVUE

Belated Contestants to Learn Results Soon

Many Are Entering Happy Days Right Along

Book Pictures and Book Aid in Finding Titles

Just ten days more the Play-Picture Revue, now running in The Times, will come to a close. Then the next days will remain in which participants may turn in their answers to share in the distribution of $2400 in prize money.

Hundreds of calls for back pictures are coming into the Revue headquarters every day, showing that men and women throughout the Times territory are rushing to get into the game and win some money before it is too late.

Picture No. 10 appears today in its advertisement elsewhere in this issue. There are but ten more pictures to come. Back pictures of number 10 are sent or given free to any person asking for them. All one needs do is ask for them.

MAY START NOW

Those who obtained these back pictures can enable anyone to start right in playing, titles and be on the same basis with those who have been in the fun since the start. The "Book of Plays," sold at 10 cents a copy, contains nearly 1500 titles from which to make selections.

Just a few days after the Revue closes someone will be richer by $1000 for having participated. Someone else will have $1000, while other liberal prizes range down to $5. There are seventy awards in all, divided into two classes—those who accompany their title guesses with a three months' subscription to The Times, and those who send in a subscription for six months.

This it is required that the money for the subscription must be sent direct to the Revue department of The Times, subscribers will, of course, obtain their papers through carriers or agents as usual, or by mail where there is no carrier service. Sending the money to The Times does not disturb in any way the customary way of delivering the paper.

Turn now to the advertisement on another page for the coupon that will bring you all back pictures free. You can quickly catch up with the rest.

That $2500 may be yours!

TWO NEW COURSES

Two new courses, one in American and English literature and the other in American history and civics, are to be given at the Manual Arts Evening High School. The class in literature will be conducted by Miss Mildred Sykes and Willis T. Newton will instruct the history class. Both open Wednesday.

Hauling Up Anchors Before Sailing South

[P. & A. Photo]

U.S.S. Mississippi When She Sailed for Panama Yesterday

MAN DIES UNDER FREIGHT TRAIN

Cut in two by the wheels of a freight train which he attempted to board, Peter Moe, longshoreman, 28 years of age, 933 Palos Verde street, was instantly killed at Los Angeles Harbor late yesterday afternoon.

Moe, in trying to board a Southern Pacific freight train at the drawbridge, slipped beneath the wheels and was literally cut in half. He leaves a mother and sister, both residing at the Palos Verde street address.

FLEET LEAVES IN SOU'WESTER

(Continued from First Page)

force under Admiral Edward W. Eberle will encounter the forces from the Atlantic under Admiral Hilary P. Jones, commander-in-chief of the combined United States Fleet.

The battle fleet will attempt to capture the canal, while the purpose of the scouting fleet and control force under Admiral Jones is to repel the attack. After the five-day problem, the two fleets will combine and steam into the Bay of Panama for two weeks of inter-fleet athletics, liberty and machinery overhaul.

MANEUVERS AT SEA

Maneuvers at sea, interspersed with weeks in port, will fill the program until the two fleets depart for the home bases March 31.

The most spectacular of all the exercises is expected to be, the sinking of the radio-controlled U.S.S. Iowa by the 14-inch guns of the dreadnaught Mississippi. The Iowa exercises are scheduled to take place the week of March 25.

Rear-Admiral Jehu V. Chase, commanding the base force, is the ranking naval officer at Los Angeles Harbor today. His flagship, the Procyon, will remain here until the 28th inst., when she will take Admiral Chase and his staff to Honolulu for a month's stay. Admiral Chase will make an exhaustive survey and inspection of the Pearl Harbor submarine and naval base, the mine force, also at Pearl Harbor, and various other naval establishments in Hawaii. The Procyon will return here April 1.

The only naval craft remaining at the local base throughout the fleet's absence will be the submarines R-6, S-26, the tug Sonoma, the subchaser 306 and the Eagle boats 13 and 34.

TO DROP CASES ON DRY CHIEFS

Charges of assault against Federal Prohibition Agents C. H. Wheeler and F. C. Neal are likely to be dismissed today, it was indicated after yesterday's hearing, either by Justice Scott, before whom they are being heard, or by the District Attorney. In the latter case they will be brought again to include a third agent, it was indicated.

Joseph d'Auito and his wife, Margarita, of 645 Lamar street, were the witnesses examined yesterday and at the conclusion of their testimony Justice Scott intimated plainly that he did not think a case had been made out against the officers, and called for submission of decisions by the prosecution on the points of law involved.

Dep. Dist.-Attys. McClelland and Burton said they would have a conference with Dist.-Atty. Woolwine this morning to determine what course to pursue.

Mrs. D'Auito testified, and was corroborated by her husband, that when the two prohibition agents named and Agent Clarence Parker entered their home, January 31, last, the husband was shaving and the wife nursing a baby. Without exhibiting badges or warrants, she declared, the agents grabbed her husband and began to drag him out.

Not knowing who the men were or what they wanted, Mrs. D'Auito declared, she went to her husband's aid and clung to him. They were pushing, shoving and striking D'Auito, she said. When she interfered, she added, Wheeler took her by the neck and shoulders and threw her so violently that she fell on her back.

When she rose, she said, the agents had taken her husband into the hall. She ran out and again threw her arms around him, she said, whereupon, she said, Wheeler kicked her in the abdomen. The kick made her very ill, she said, so ill that when the agents returned later to arrest her she was under a doctor's care and unable to be moved.

Justice Scott expressed the opinion that a case had not been made out by this testimony in a three-cornered argument in which he joined the two deputy prosecutors and Defense Attorney Mark Herron.

Wheeler already has been held to answer to an assault charge made by James Fiore and is under $20,000 bail.

Associated with the deputy prosecutors in the case is Maj. Roger Marchetti, former Judge-Advocate in the United States Army, who has been retained by the Italian Consul to represent the D'Auito family and handle civil cases arising from the asserted assault.

Building Town of Girard

For information regarding homes, homesites, business lots and small country estates of one to ten acres, apply at 515 South Hill street.

PASADENA GIRL IS KIDNAPED

(Continued from First Page)

she stated, it was to find herself in a room with the two men and an elderly woman. She was offered food, and as she was eating it, the elderly man attempted to embrace her, she declared, but she repulsed his advances by stabbing him in the neck with a fork. The two men then held a discussion, which ended in the decision to liberate her, she says.

GIVEN CAR FARE

They they drove her to the Pacific Electric station in Long Beach, and gave her car fare to Pasadena. Realizing that she was in Long Beach, the girl went to the home of her aunt, Mrs. J. F. Moyer of the Marine Apartments, and her aunt took her home to her parents.

No report of the kidnaping was made to the Long Beach police, according to advices from that city, but the Pasadena police have started an investigation.

Miss Violet Bernhard, telephone operator at the high school, declared last night that she had handled no call for Miss Puffer Wednesday morning. Miss Bernhard said that she was the only person handling telephone calls at the high school.

Woman's Death Not Accidental, Husband Avers

The demise of Mrs. J. W. Whittinghill, who was found dead in her home, 833 South Alvarado street, last Saturday, was due to natural causes, according to Mr. Whittinghill, and not to accidental was asphyxiation as was reported by police investigators. Mr. Whittinghill said his wife had long suffered from high blood pressure and that physicians had warned her of the danger of her condition. He declared erroneous the report of the police that gas jets were found opened near the body. No suspicion of suicide has been entertained by anyone.

Mrs. Whittinghill, daughter of John G. Waller, was of a prominent Kentucky family, where she was married about thirteen years well known in the Blue Grass State, she had since divided her time between her old home and this city as a place of residence.

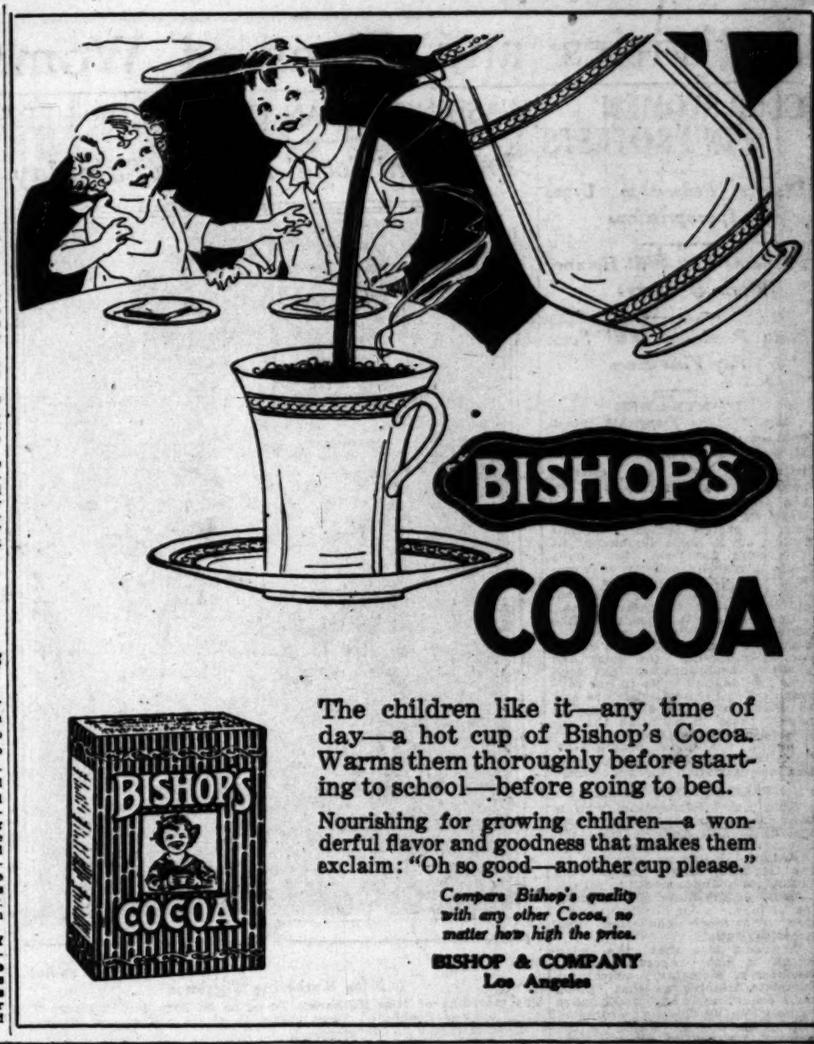

BISHOP'S COCOA

The children like it—any time of day—a hot cup of Bishop's Cocoa. Warms them thoroughly before starting to school—before going to bed.

Nourishing for growing children—a wonderful flavor and goodness that makes them exclaim: "Oh so good—another cup please."

Compare Bishop's quality with any other Cocoa, no matter how high the price.

BISHOP & COMPANY
Los Angeles

The SUNDAY TIMES Has TWO Big Want Ad Parts

In the average Want Ad Section

Something Doing Here

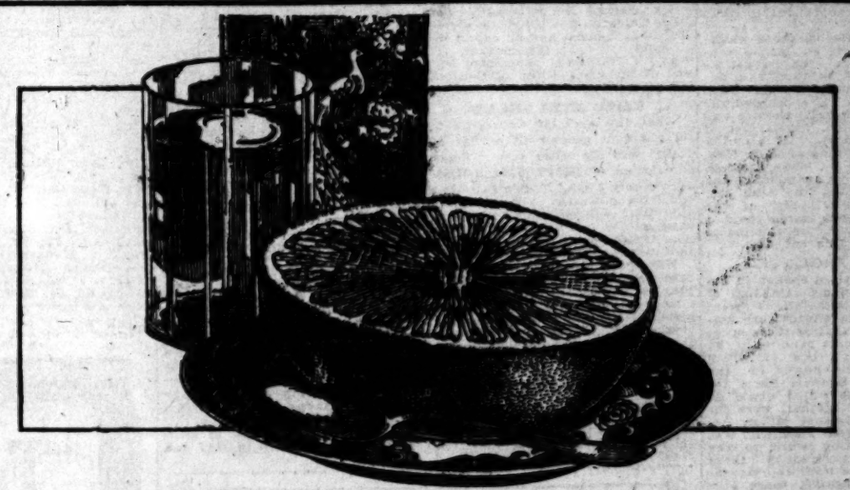

Luscious Breakfast Fruit

—*Why Many Prefer It*

The fresh, appetizing flavor of healthful grapefruit starts the day with snap and vigor.

Many consider it the ideal breakfast fruit because of its deliciousness and its beneficial salts and acids and abundant vitamines which tone up the entire system.

Wonderfully convenient—simply halve, then salt or sugar to taste. For finest flavor, prepare just before serving.

There are many other ways to use grapefruit, too. You'll be interested in the grapefruit demonstrations being made at the following stores:

Meiling's	315 W. 4th St.
F. C. Nash Co.	Pasadena
Arcade Market	7th and Hill Sts.

The demonstrators will show you how to use this fruit in a number of tempting ways and gladly answer any questions that you have.

Easy to prepare, delicious, healthful—three reasons for serving grapefruit often. Write for free recipe book.

Grapefruit and Orange Salad

Sunkist grapefruit; Sunkist orange; celery tips; lettuce hearts.

Cut the pulp of the Sunkist grapefruit into cubes, separating it carefully from the white tissue. Slice the pulp of the Sunkist oranges. Arrange on lettuce hearts. Garnish with celery tips. Serve with any desired dressing.

Sunkist
California Grapefruit

California Fruit Growers Exchange
A Non-profit, Co-operative Organization of 10,500 Growers
Dept. G60, Los Angeles, California

Activities and Plans of Women in Many Spheres.

CLUB WOMEN IN PROTESTS

District Federation Urges Appropriations

Proposed Cuts Will Hamper Work, is Charge

State President Will Soon Pay Visit Here

BY MYRA NYE.

Mrs. William Fitzgerald, president of the California Federation of Women's Clubs, in an urgent letter which was read yesterday before the board members of the Los Angeles district, Mrs. John G. Urquhart presiding, asked the district to protest against the State budget cut in home demonstration. This work has been for many years a favorite activity of women's clubs throughout the State, and Mrs. Fitzgerald reports splendid results in rural communities.

Cutting as it does, under the Agricultural Department of the State, the board took action unanimously indorsing the work and passing resolutions asking each club president to write to her representatives in the Legislature and the members of the Farm Bureau, urging them to maintain the appropriation of last year.

Action was taken urging Gov. Richardson to maintain the original appropriation for education.

TAKE SCHOOL WORK.

Miss Ethel Richardson, who is connected with the public school system of Los Angeles, in a telephone talk made the plea that the appropriation as proposed by the Governor would mean the "complete abandonment" in all the colleges of the State of the training of teachers for physical education, vocational education and Americanization.

She said also that the plan which is now effective, to give teachers of elementary schools complete training as they advance through school, would have to be given up. This, according to Miss Richardson, would be the greatest tragedy of all, since 60 per cent of California children never enter high school, and therefore, receive their entire education in the elementary schools. She said also that the Los Angeles office of education would have to be closed. She also said that it would increase the taxes of the people, rather than decrease them.

Mrs. L. M. Healy, State chairman of industrial and social conditions, said that the budget as outlined would prevent the enforcement of the child labor laws. She charged the reduction in industrial welfare work as 75¢ per cent cut, the largest of any in the budget. Of $2,829,750 asked for, according to Mrs. Healy, only $831,840 was granted. This would mean abandoning the Los Angeles office, she said, and the permanent critipping of the work. Mrs. Healy stated the Los Angeles Chamber of Commerce was protesting this cut also.

SLASHING PROPOSED.

Without any word spoken in behalf of the economy campaign of the Governor, resolutions were passed, which, in effect, were complete protests against those speeches. These bills pending in the State Legislature, some of which would limit the power of the growth of the Japanese, Hindu, Korean and other aliens, would discriminate against women, Miss Eleanor Miller, Los Angeles woman from Pasadena, was quoted as saying, would go the club women to work along these lines to influence their representatives to vote against these bills in March.

These qualifications entered the race for State offices. Mrs. H. W. Hellman, president of the Greater Los Angeles, was endorsed by the Republican executive board as a candidate for the office of State Auditor, and Mrs. George Al. Hinz, president of the Alameda Federation, was indorsed by the Republican Club for the office of treasurer.

Mrs. Grace Bridges of Ventura went record that she had withdrawn from the race for the presidency of the Los Angeles district, thus leaving an other field for Mrs. Chester H. Tidd.

Mrs. Fitzgerald will be in Los Angeles to preside at the State board meeting, which will be held in the new clubhouse of the California Women's Club the 17th inst. She will be present also at the luncheon scheduled in honor Hearst the 20th inst.

An afternoon of recitation—this is what Wednesday's luncheon at the Ebell Club proved to be. The many facts and ideas were illuminated that the members left in a bewildered state of mind. The first discovery of the luncheon was that out of the 1120 Ebell women with industry and it will laugh back at you with prosperity."

Dr. Evans made this statement in a typical evangelical plea for the women to turn from the frivolous ways of society and bridge playing and attend afternoon Bible studies. However, it was felt that his words were more apropos of Dr. Keeppel's statements of the material prosperity of California rather than applying to a group of women who maintain as many valuable philanthropies as does the Ebell Club, whose members promote the welfare of sick women and little children by brilliant bridge parties held every two weeks. The signal success of these parties does not seem to interfere in any way with the large attendance at the Bible section, which meets once a week.

Dr. Evans made many picturesque statements, among them: "There are too many gold and silver-plated people with earthenware principles." Dr. Evans was introduced by Rev. Gustav Briegleb, a former pupil of his and a lifelong friend.

A beautiful and unusual unveiling ceremony occurred in Hollywood Cemetery yesterday when Hesperidelitas Chapter, D.A.R., the largest chapter in the State, honored the memory of Julia Ann Murray Barnes, the only real daughter of the Revolution of this Southland who is buried in California. She was born in 1817 and died in 1911.

[Elmer Grove Photo]

Miss Katherine Torrance

The marriage of Miss Katherine Torrance on Saturday to Henry Kyd Douglas Beachy of Washington, D. C., is one of the important social events of the season.

WASHINGTONIAN GETS BRIDE HERE

Important Social Event on Saturday

SOCIETY

For Bride-Elect

During these few days before her marriage on Saturday Miss Mildred Cates is the inspiration for many parties. Tuesday Mrs. Thomas R. Hayes of Monrovia gave a luncheon at which Countess Nadine Tolstoi, niece of Count Tolstoi, shared honors with Miss Cates. The luncheon table was abloom with spring blossoms. There were places for twelve guests.

On Wednesday Mrs. H. F. Stance entertained for Miss Cates at her home in Monrovia with an informal luncheon for a few friends. Miss Cates is the daughter of Mrs. Horace Cates of Monrovia. She is to marry John Richardson Stephens, who served as lieutenants in the Navy and is now a member of the Lake Arrowhead Land Company.

Dinner Party

Mrs. Hancock Banning was hostess at a charming dinner at the opening of the Women's Athletic Club. Her guests included her daughter, Mrs. Jack Macfarland, and Mrs. John Percival Jones, Mrs. R. D. Shepherd and Mrs. Chester Hoag.

From Spokane

Mr. and Mrs. Worden Roberts of Spokane have come to Los Angeles to make their home. They are living at the Ambassador. Their daughter, Mrs. Guy Wolverton, and Mr. Wolverton, 135 Wilton Drive, are entertaining for Mr. and Mrs. Roberts with a bridge supper next Thursday evening. There will be twenty guests. Mrs. Wolverton has planned a series of parties for the near future.

Series of Parties

Mrs. Arthur Burgess, 603 South St. Andrews Place, is giving a series of parties through the winter and spring. On the 15th inst. she will give a bridge tea to twenty of her friends. Baskets of pink roses will be used for decorating. Mrs. Percy Chittenden of New York and Mrs. Ralph Hardacre will pour. Last Sunday night Mrs. Burgess entertained with an interesting musicale. There were forty guests. A buffet supper was served. Today Dr. and Mrs. Burgess and Mr. and Mrs. Ralph Hardacre are motoring to Santa Barbara for the week-end.

Birthday Party

Mrs. Lyman Eldridge, 98 years of age today, is the honored guest at the dinner party given today by her daughter, Mrs. Ralph Burdick, 7021 Franklin avenue. Mrs. Eldridge is a member of a prominent pioneer family of Southern California. The guests include the members of the Centenarian Club: Mrs. J. F. Howard, 97 years of age; Mrs. J. M. Vandergrift, 96; Mrs. E. R. Baldwin, 91; Mrs. Maria Baily, 94; Mrs. Abbie J. Fuller, 93; Mrs. Mary Chalker, 91; Mrs. Isaac Wilson, 93; Mrs. M. E. Gelon, 91; Mrs. G. B. Pease, 94; Mrs. Eliza Garfield, 97; Mrs. Edith Coburn, 91; Mrs. Emily Granger, 99; Cornelius Cole, 108; Dr. A. M. Morrison, 102; Silas Judd, 98; Jerusha Cole, 96; Dr. H. L. Canfield, 94; C. C. Hobart, 92; Joseph Sigin, 95; Daniel Hudges, 93; J. M. Greene, 91; J. R. Alter, 91; M. H. Meerriman, 94; E. H. Franklin, 91; Jacob Hain, 93; Henry Horn, 93; J. F. James, 93; William Coburn, 91; R. V. Higgins, 90, and J. L. Wilcox, 99.

Birthday Supper

Mrs. Paul Scott of Windsor Square celebrated her husband's birthday on the 3rd inst., by asking ten of their friends in for bridge and a buffet supper. There was a huge birthday cake with red candles, and the decorations were red roses.

At Home

Mrs. Egbert James Gates and Miss Bertha V. Stiles have sent out 150 cards for a tea next Monday, at the home of Mrs. Gates in South Pasadena. The event is to compliment Mrs. Arthur Reynolds of Chicago, Mrs. Estill La Force of Kansas City, and Mrs. Frank Ashby of Denver. The hostesses will be assisted by Mmes. Katherine Flak, Seward Simons, Henry Boice, and Revel English, and Miss Harriet Johnson.

En Route to Honolulu

Col. and Mrs. C. W. Farr are the guests of Mr. and Mrs. R. Beverly Scott at their Lanewood-avenue home in Hollywood. Col. Farr is of the United States Army Artillery Corps, and is en route to his new station at Honolulu.

Guest From Chicago

Mrs. L. Kraus of Chicago is in Los Angeles for three weeks, the house guest of Mrs. Harry Nathan, 401 South Berendo street. Mrs. Nathan is planning a mah jongg party for Mrs. Kraus this coming week and several other entertainments during the two weeks following.

Bridge Tea

Miss Elizabeth Taylor has sent out twenty invitations for a bridge tea next Wednesday at her home, 918 Lake street. It will be a springtime affair, the motif of spring prevailing in every appointment.

Series of Parties

Mrs. W. A. LeClaire, 998 South St. Andrews Place, will entertain a large company this week, the first of a series of delightful entertainments she has planned.

Wedding Announcements

On Saturday afternoon at 4 p.m., Miss Frances Gooding, daughter of Mrs. Fred A. Gooding, 457 South Mariposa street, will be married to Mr. Louis Van der Perrin Twyefort of Paris. The young couple will leave immediately for a short honeymoon trip through Southern California before sailing.

Bridge-Luncheon

Mrs. Albert Halpha, 757 South Crenshaw Boulevard, is giving a luncheon tomorrow for Miss Irene Comba, a charming bride-elect. There will be sixteen guests. All the decorations are to be of the brilliant orange coloring.

Silver Wedding Anniversary

Mr. and Mrs. B. Hacker, 1020 South Bronson avenue, commemorated their silver wedding anniversary Wednesday evening with an informal dinner party for ten. On account of the state of Mrs. Hacker's health only immediate members of the family were present.

Diet and Health

By Lulu Hunt Peters, M.D.

Author of Diet and Health, with Key to the Calories

I, I, I, MYSELF, I
THE HISTORY OF ME BY ME

Have cod liver oil first so that I don't mind it at all. "What" you say, "you a healthy baby, taking that nasty cod liver oil?"

Yes, mamman, I am. And it isn't nasty. You must not say that and I am as perfectly healthy baby, too. My doctor is giving me the cod liver oil so that I shall keep perfectly healthy. She does not want me to develop rickets.

I get a teaspoonful twice a day, morning and afternoon, after feeding. Perhaps I spit a little out, but not much. I get the most of it. Mamman says by giving me five drops twice a day, and she increases it a drop each three days until now I am getting the two teaspoonfuls.

Did you ever think that babies that were fed on the wonderfully nutritious milk made by their own mammas never got rickets? Well, they do sometimes. Even though, apparently, they are thriving and happy, and their mammas are getting apparently perfect diets and behaving perfectly properly so as to make them good milk.

While those of us who are so fortunate as to have our mammas' milk do not develop rickets nearly so often as bottle-fed babies do, still we occasionally are afflicted. This disorder, rickets — the technical name is rachitis — develops especially during the winter months and manifests itself in the spring.

Cod liver oil will prevent rickets because it has a very high content of the anti-rachitic and growth vitamins in it, and because it helps the system to use properly the mineral elements supplied by the food. It is what the doctors call a specific medicine. A specific medicine is one that is known to prevent and cure certain disorders.

I have not got rickets. I am taking this cod liver oil as a preventive and not as a curative. My doctor says that Dr. Alfred Hess of New York, who has made a very special study of rickets, thinks that all babies over a month old should have cod liver oil in the winter months. It has been his experience — and he has had a very extensive one — that cod liver oil prevents this deforming disease. Of course, our diets must be right also.

Doctor says that while we know that an imperfect diet — one that hasn't sufficient of the vitamins and the mineral elements and the proteins — will cause rickets, it is not the only cause of the disease. The fact that some babies will develop rickets when they are apparently on a perfect diet, shows that.

As I told you before, rickets develops most often during the winter, and this makes the doctors who make a study of babies and children's diseases believe that one of the chief causes is a sunlight deficiency. So sunlight treatments also are given to us to prevent rickets.

Children are exposed to the sunlight with their arms and legs bare, beginning fifteen minutes twice a day and increasing to an hour or so. The sunlight must be the direct sunlight. That is, it must not be filtered through the window panes nor clothing, because they filter out the sun rays that are beneficial.

Doctor will have me tell you more about the sunlight treatment next week, and also more about rickets.

Aren't you glad that I am not going to get rickets? I am. Au revoir.

Tomorrow—Answers to Correspondents.

Ask Your Doctor for

GRAHAM'S

Lemon Cocoa

Hardwater Soap

It's really wonderful!

A NEW DAY has dawned for WOMAN!

Breakfast—then a few minutes for planning and preparing this food for dinner—and today is yours. Golf, tennis, a chat over the teacups, or the theatre—whichever you prefer—then home again at 5:30 to an entertaining host, automatically-cooked dinner.

"Magic?" you ask. No, simply electricity—electricity applied to eliminate drudgery. Just send for free booklet and find out for yourself. Mail the coupon today!

Write for this book

The Western Gas, 720 So. Flower St., Los Angeles, Cal.

I want to know more about the Westgate plan for taking the drudgery out of cooking. Send, without obligation, a free copy of your book.

Name .....

Address .....

A Transcontinental Wall of Buttonlath

The twelve million yards of Buttonlath now in use on the Pacific Coast would make a seven-foot wall from Los Angeles to New York with a million yards left over.

But Buttonlath is too valuable and too much in demand to be used for any such purpose. In thousands of California homes, factories and office buildings, Buttonlath is providing a rigid, permanent, fireproof base for plaster and stucco walls.

Button Your Faith to Buttonlath

[Be Sure Buttonlath is Mentioned by Name in Your Specifications]

BUTTONLATH MANUFACTURING COMPANY

Vernon and Boyle Avenues, Los Angeles
Phones: 291-239 and South 2581

Manufacturers also of the famous PETERS WALLBOARD

COLDS

"Pape's Cold Compound" Breaks a Cold in Few Hours

Every druggist here guarantees each package of "Pape's Cold Compound" to break up any cold and end all stupor misery in a few hours or money refunded. Stuffiness, pain, headache, feverishness, inflamed or congested nose and head relieved with first dose. These safe, pleasant tablets cost only a few cents and millions now take them instead of sickening quinine.—(Advertisement.

"To Make a Perfect Blue"

That was the greatest ambition of William Morris; artist, writer and designer, who revolutionized the housekeeping world by giving to it the Morris Chair to replace precarious horsehair chairs and sofas.

To make a perfect Mayonnaise was our greatest ambition, and

GOLD MEDAL Mayonnaise

is delicious proof that we have succeeded. Gold Medal is revolutionizing the housekeeping world by supplying the luxury of a salad dressing that is always *perfect*, to replace the precarious uncertainty of a mayonnaise made at home.

New-laid eggs, the finest of oils, the most palate-delighting of seasonings, mixed according to a famous recipe, never before available to the public, makes Gold Medal supreme. Try it today.

Asparagus Salad

For each service use four ... asparagus tips, dipped ... beet ring (made by cutting ... from a slice of cooked beet). ... on crisp lettuce with ... Medal Mayonnaise.

Our delivery wagons cover Los Angeles "like the dew"—so Gold Medal is always fresh at your grocers.

Simon Levi Company, *Distributors*
796 Market Court

LOS ANGELES TO GO AFTER TRADE

World Traders Plan to Make Commerce International

Banner Dinner at City Club Largely Attended

Local Delegation to be Sent to New Orleans

Plans to develop Los Angeles as a center of international commerce were discussed last night before more than one hundred members of the World Traders Association, gathered at 6:30 p.m. for a banquet and program at the City Club, 321 South Broadway.

Speakers introduced by Presiding Master Carano of World Traders were J. A. H. Kerr, vice-president of the Security Trust and Savings Bank; Phillip B. Kennedy, who assisted recently to a vice-presidency of the same bank, and Harbor Commissioner Richards.

Mr. Kerr, who also is a representative of the National Foreign Trade Council, spoke on the founding of that body in 1914, of its work during the World War and its subsequent expansion, with special opportunities arising to merchants from the bureau to its foreign trade advisory committee.

Invitation to the tenth annual convention of the National Foreign Trade Council, to be held in New Orleans on May 2, 3 and 4, were presented to the World Traders by Mr. Kerr. His proposal gave rise to a resolution that World Traders send as large a delegation as possible to the convention.

The second speaker, Phillip B. Kennedy, in addition to being a vice-president of the Security Trust and Savings Bank, is a member of the foreign trade committee of the Chamber of Commerce of the United States, treasurer of the American Manufacturers' Export Association, and an officer in many other organizations.

In his discussion of "Factors in Increasing Commerce in Los Angeles" Mr. Kennedy urged not only the development of trading facilities, such as extensive docks at the harbor, but also the provision of adequate trading organizations to take care of commerce when it comes.

Harbor Commissioner Richards stated that every foot of the inner harbor will be improved within the next 18 months, the provision of facilities shows an increase during the last year of one-half that of the two years since 1921.

DIVINITY OF CHRIST IS DEFENDED

Make Savior Master of Your Thinking When in Doubt, Dr. Evans Says

More than 3000 persons crowded the Bible Institute auditorium yesterday noon to hear Dr. William Evans, Bible teacher. His topic was "The Mastership of Christ in the Realm of Christian Thinking."

Speaking of laughter and jeers received by Christ during many of His ministerings, Dr. Evans said that before such ridicule, the majority of modern teachers would be unable to stand.

"Paul, too, was ridiculed and called a 'babbler,' but in answer to jeers of multitudes he declared there were two kinds of fools—fools in the eyes of God and fools in the eyes of man," Dr. Evans said.

"One of the great competitors to the supremacy of Christ is rationalism. We say that whatever appeals to our reason we will accept. Thus some college professors say that the Virgin Birth and the physical resurrection of Christ is not reasonable.

"Bring the claim of Christ face to face with the claim of modern education and modern thinking, and if you find that the books you read or the education you are receiving are robbing you of your faith in Christ and filling your minds with doubt, I say unto you, make Christ master of your thinking."

Part of Tax on Mexico Cotton Ruled Illegal

A divided decision on the question of the rights of American cities to impose import taxes on cotton raised in Mexico was announced by U. S. District Judge Bledsoe yesterday, in the case of the Southern Pacific Company against the city of Calexico.

Judge Bledsoe held that some of the taxes had been illegally imposed, by the terms of the Constitutional provision that no impost tax may be laid on imports into the United States, but that others had legal basis. He authorized the Calexico City Clerk to pay to the city from funds in the clerk's registry the sum of $544.19, the lawful tax.

According to the record, 934 bales of cotton were delivered to the railroad company at Calexico in April, 1922, consigned to Liverpool. The city imposed a tax, which was not paid, and the cotton was attached. The court finds that four lots of the cotton were properly imports, but that the other five were not, and therefore could not be taxed.

The basis for the decision was the opinion of John Marshall, delivered in the historic case of Brown against Maryland in 1827, in which it was maintained that under the Federal Constitution imports and exports could not be burdened by any tax assessed by a State until they had been incorporated into the property of the country, sold, or disposed of in some other way.

Motor Knocks Trio Down and Driver Escapes

Boyle Heights police were searching last night for the driver of an automobile that knocked down three persons and speeded on without stopping.

Those injured were: Miss Teresa Fitzpatrick, 810 South Pasadena avenue, Pasadena; Miss Freda D. Harris, 3517 Percy street, and Adolphus Riddell, 140 East Twenty-second street. Miss Fitzpatrick was said to have a possible skull fracture. Her two companions received minor injuries. They were treated at Receiving Hospital by Dr. Wallace Dodge.

The three injured persons were waiting for a car at Whittier Boulevard and Spence street. As the car approached and came to a stop, they walked to board it. As they reached it, an automobile sped past, knocked the three down and continued on without stopping.

Rev. Brougher to be Honored on Anniversary

In celebration of his thirteenth anniversary as pastor of Temple Baptist Church here, an informal reception will be tendered tonight to Rev. J. Whitcomb Brougher.

The reception will be held at Berean Hall, Fifth and Olive streets, and among the speakers will be Rev. Robert Shuler, president of the local Ministerial Union; Rev. Joseph A. Stevenson, secretary of the Church Federation, and for Baptists of the city.

Herbert H. Smock, past president of the Optimists' Club, will congratulate Rev. Brougher on behalf of the business men's clubs, and L. E. Behymer will also extend anniversary greetings.

Music will be provided by the Temple quartet and choir.

FOOLING FATHER TIME

"Fooling Old Father Time" is the subject of an address to be given by Dr. Belle Comstock at a public meeting this afternoon at 3:30 o'clock under the auspices of the Los Angeles Central W.C.T.U. at 801 North Broadway. The public is invited.

CLUB FEARS SET AT REST

Adolph Zukor Wires Women's Federation Head That Arbuckle Will Not Appear in Films

Adolph Zukor yesterday sent from New York a telegram to Mrs. A. A. Hummel, motion-picture chairman of the Los Angeles District Federation of Women's Clubs, which will for the present at least silence the agitation which has prevailed in club life here.

"Replying to your telegram, the fact relative to the films heretofore made by Arbuckle which we control, are as follows," wires Mr. Zukor.

"Famous-Players-Lasky Corporation decided last spring not to release these pictures. This determination was reaffirmed by the company in November when we made our program for 1923, and that fact was published in the New York Herald of Nov. 14, 1922. It was further reaffirmed by Mr. Lasky in statement which he gave to the press at Los Angeles on Dec. 30, 1922. We have repeatedly stated to every one publicly and privately that we have not intended to release Arbuckle pictures. This was again reiterated on January 31. I appreciate your telegram and the suggestion of constructive co-operation which is thoroughly reciprocated. It is to do this that our association was formed and we want your continued help in the work which we are doing.

[Signed] ADOLPH ZUKOR.

A meeting of the heads of numerous educational, welfare and church organizations to urge the City Council to enact an ordinance to prohibit the appearance on the screen of anyone who has gained notoriety as the principal in a sensational trial, was called off after the receipt of this telegram. The Friday Morning Club had been the first of many organizations to send resolutions to the City Council asking for this enactment and it with the others, is satisfied that the Arbuckle films will not be released as they feared in spite of statements to the contrary.

During the past week fifteen club women have been busy previewing pictures which will be shown immediately for the public, they in accordance with their policy not to censor but to help to make the "best picture pay best."

MUSIC WEEK TO BE HELD IN MAY

Appointment of an executive committee to complete plans for Los Angeles's second Music Week was announced last night by Frederick G. Leonard, president of the City Playground Commission, in accordance with the request made at a meeting of seventy-three representatives of musical, civic, social and religious organizations at the Men's City Club.

Committee members are Benjamin F. Pearson, president of Civil Service Commission; Mrs. J. J. Carter, president of Hollywood Community Service; L. E. Behymer, president of Gamut Club; W. R. Gulberson, music chairman of the Rotary Club; Mrs. W. A. Mabee, president of Wa-Wan Club and chairman of church music for the Federation of Music Clubs; E. P. Tucker, president of the Southern California Music Trades Association; C. B. Raitt, superintendent of the Playground Department; J. A. Lewis, president of the Los Angeles Song Leaders' Association, and E. B. DeGroot, chief executive of Los Angeles Boy Scouts.

Members of organizations will be asked to work with this committee. It is expected that Music Week will be held during May, with the addition this year of great outdoor festivals of music. It may be possible to broaden the Los Angeles plan into an "All Southern Music Festival," by co-operation with neighboring communities including Long Beach, Glendale, Anaheim and Fullerton, which are planning similar weeks.

Wife of Pastor Is Dead of Auto Crash Injuries

Mrs. Cora Meserve, wife of Rev. L. C. Meserve, died in Reception Hospital yesterday as a result of injuries received in an automobile accident Wednesday.

An automobile driven by her husband was in collision with a Sixth-street trolley car at the intersection of Sixth and Carondelet streets, and her skull was fractured. Mr. Meserve, who is 75 years of age and a retired minister, is still at the hospital suffering from broken ribs and other injuries. Mrs. Meserve's body was taken to the George A. Fitch undertaking rooms.

AGED MAN RUN DOWN

Injuries Received When Struck by Auto May Cause Death

Injuries that may cause his death were received last night by John Liberdinski, 66 years of age, 1544 West Twenty-second Place, when he was struck at the intersection of Vermont avenue and Twenty-fourth street by an automobile driven by Gustave Wenstrum, 1836 West Thirtieth street. The man suffered a possible skull fracture, a broken leg and internal injuries. Little hope for his recovery was held out at Receiving Hospital.

WHITE COAT UNDOING OF NEGRO AT HOTEL

Formal complaint on a charge of attempted burglary was sworn yesterday afternoon against Muncie Alexander, negro, who has been held in the City Jail since his arrest last Tuesday after a chase through the halls and down the stairs of the Alexandria.

According to detectives, Alexander appeared in one of the rooms of the hotel dressed in a white coat and when he saw the occupant was present made a hasty departure. The guest, B. Miller, telephoned the office and Alexander was caught several flights below by Jack Gibney, a bellboy.

To Dep. Dist.-Atty Becker, who swore to the complaint, Alexander explained that he had dressed in the white coat because he wanted a job at the Alexandria and had come ready to work.

P. C. B. Board of Approval now testing SNOW FLAKES

What does the public think of SNOW FLAKES?

By the test of taste this month *one thousand local women*, chosen impartially from Los Angeles and vicinity, are determining the answer to that question *surely, accurately, fairly.*

This great body of disinterested housewives is known as the P. C. B. Board of Approval, acting with but one objective—to find the *exact truth* about the goodness of P. C. B. Products.

This month the goods being tested are SNOW FLAKES—the red package sodas.

By testing SNOW FLAKES, by serving them at the table, by giving them to guests and children, the Board will determine their characteristics as to daintiness, freshness, taste, crispness, etc. The report will be published *March first.* Watch for the answer!

Pacific Coast Biscuit Co., Los Angeles

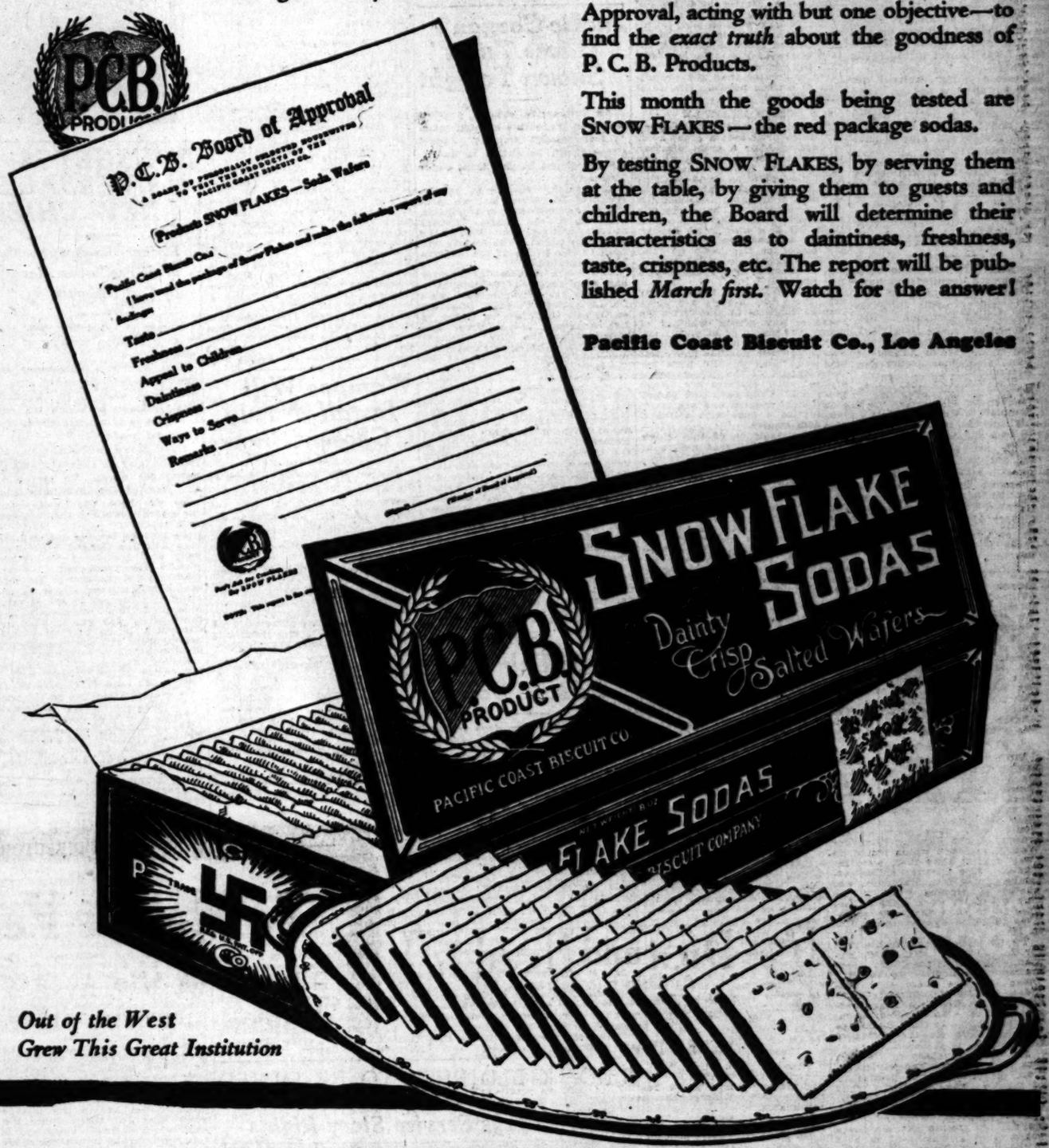

Out of the West Grew This Great Institution

WOMAN TELLS OF SHOOTING

Details of Affair Which Led to Death of Dennis Cope Revealed on Stand by Mrs. Hopkins

The story of the shooting of Alhambra High School, was told in court yesterday by Mrs. Lillian A. Hopkins, the woman who, it is asserted, Dennis F. Cope, a graduate of was indirectly responsible for his death.

Cope was killed last June after an altercation with Joseph C. Hubbard, now on trial for murder in Superior Court before Judge McCormick. Mrs. Hopkins, on the stand yesterday as a State's witness, told the following story:

She said that she had come home from the beach at 7 p.m., on the evening of the shooting and found Hubbard waiting for her in her apartment. He wanted to know where she had been, and when she refused to tell him, he took two bathing caps that she had worn and tore them up.

After an ensuing quarrel, she locked herself in the bathroom, climbed out the window, and went to the corner drug store, where she telephoned Cope and asked him to come for her. Hubbard, she declared, saw her go, followed, and took away her purse before she telephoned for Cope.

COPE GOES TO HOUSE

When Cope arrived, she got in his automobile, and they drove around the block as she told him of the quarrel with Hubbard. She then decided to return to her apartment, and Cope insisted on going with her.

Hubbard met them, and ordered Cope out of the house, but he refused to leave Mrs. Hopkins alone. An altercation followed, in which Mrs. Hopkins separated the two men, but they clinched again. She said she saw Hubbard have the revolver, which was discharged in the struggle.

Bleeding, Cope broke away from Hubbard and started out of the apartment, muttering that he had to meet his father at 10 o'clock. Hubbard followed him and urged him to return to the house, telling him that everything would be all right. Hubbard then helped Cope up the steps, but after reaching the top Cope shook him off, ran down, climbed in his car and drove off. That was the last time Mrs. Hopkins ever saw Cope.

WOUNDS PROVED FATAL

Cope died later, after having made a statement of the affair to Detective Sergeant Cahill. He was the son of A. O. Cope, well-known poultry raiser of Monterey Park, and was employed here by the Retail Credit Company.

Hubbard's defense will probably be that the shot was fired accidentaly in attempting to defend himself. He is represented by Attorneys Wilton W. Webster and George S. Parker. Dep. Dist.-Atty. Richardson is conducting the prosecution.

The trial will continue today.

GUILTY OF HAVING DOPE

Clarence E. Davis, negro, keeper of a pool hall, on Central avenue, was found guilty of violation of the Miller-Jones narcotic law by a jury in U. S. District Judge Bledsoe's court. When Davis was arrested he tried to get rid of a number of packages of morphine by throwing them away, the officers said. A quantity of the stuff was found in his room by the officers.

FOUR SUITS IN FAMILY LITIGATION

Alienation Action, Two Divorce Bills and Claim to Furniture Heard

A tangle of litigation and cross-litigation involving Mrs. Mary Ayer Godfrey, her adopted son, John P. Godfrey, and her daughter-in-law, Mrs. Bertie H. Godfrey, began to unravel yesterday before Judge Doran when the first of four suits went to trial.

Furniture valued at $10,000 and claimed by the senior Mrs. Godfrey is the basis of the first suit. Mrs. Godfrey asserts she moved the furniture from her own home, and purchased more for the home of her son and daughter-in-law on condition that she should live with them. Now she wants it back. The daughter-in-law declares the furniture was an outright gift to her. Mrs. Godfrey, senior, was on the stand most of the day.

John P. Godfrey is suing for divorce, charging cruelty, and the wife has filed a cross-bill making the same charge. Mrs. Bertie H. Godfrey is suing Mrs. Mary Ayer Godfrey, charging alienation of her husband's affections and demanding $150,000 damages; and lastly, so far, Mrs. Bertie H. Godfrey is suing her mother-in-law to clear the title and to set aside a deed of the house at 516 Beverly Drive, where the family lived before the break-up.

The alienation suit is set for the 19th inst. The other suits have not yet had their dates set.

FILM VAMPIRE ASKS DIVORCE

Wanda Hawley Accuses Her Husband of Failure to Provide, Brutality, Refusal to Work and So On

Wanda Hawley, the blonde beauty of the screen, laid bare the wreckage of her matrimonial venture with Allen Burton Hawley in a suit for divorce filed yesterday. The film vampire, who has taken the leading role in scores of productions, makes numerous charges against her husband in the suit and revealed that her happiness in wedlock was not of extensive duration.

Failure to provide, brutality, refusal to work and dissipation of large sums of money which she gave him are some of the charges she makes against her husband. Intimations that other women figured in the case also are contained in the action.

The complaint recites that Hawley failed to "provide the defendant with the common necessaries of life because of his idleness and profligacy."

MADE HER OWN LIVING

The actress asserts further that she was forced to make her own living and also to support her husband. Being Wanda Hawley's husband seemed the only occupation he was engaged in, she asserts.

In addition to squandering her money, the actress asserts, her husband treated her with contempt. He often called her a "brainless fool" and on numerous occasions swore and cursed at her in the presence of others, she says.

On one occasion, after a party at their Hollywood home, her husband dragged her from her automobile bruising and injuring her, Wanda says. At other times he became abusive when she refused to give him more money. She asserts he ran large bills which came to her for payment.

REPORTS ON LOCATION

Several times, while she was on location, she says reports reached her that her husband was entertaining men and women at their home. On her return, she said, she asked her husband as to the identity of these people but he would fly into a fit of anger and tell her in effect that it was none of her business.

The couple were married Sept. 18, 1916 and the actress left her husband, Oct. 13, 1922. The complaint was prepared by Attorney Jefferson P. Chandler and asks that the couple's home in Hollywood, valued at $12,000, be given the actress by the court.

About two weeks ago she sailed for Europe on the liner Celtic from New York in company with J. Stewart Wilkinson. Considerable mystery surrounded her departure as she refused to admit she was going to Europe and signed her name on the passport as Selma Hawley, her real name, though denying she was Wanda Hawley.

Aldine Press was founded by Aldus Manutius at Venice, 1494, and from hence come the famous Aldine editions.

TROUBLE OVER SAYS DITTMAN

States Tanlac Ended Long Standing Indigestion

Stopped Biliousness and Soothed Frayed Nerves

Kidney and Stomach Pains Disappear, He Says

"Tanlac has given me strength and endurance I hardly expected," declared A. Dittman, 734 W. 56th street, Los Angeles, California. "I suffered from a badly run-down condition several years and was never able to get back my strength. I could not do a good day's work, and at night just felt so tired out I just had to drag myself home. Was nervous, couldn't sleep, and morning found me still all worn out. I had practically no appetite, would become dreadfully nauseated, and my stomach was so fearfully upset I was simply miserable. My kidneys bothered me too. I had distressing attacks of biliousness and was subject to bad spells of dizziness.

"But since taking Tanlac I can work hard all day and go home feeling fine. I sleep like a log, stomach acts perfectly, nerves steady, and I couldn't ask better health. Tanlac will always have my highest praise."

Tanlac is for sale by all good druggists. Over $5,000,000 bottles sold.—[Advertisement.

Happier, Healthier Women

y thousands are known to exist this country because they have been relieved from pain and suffering by taking Lydia E. Pinkham's Vegetable Compound. Science in surgery and electricity ave advanced greatly dur.ng the ast fifty years, but treatment of isease by old-fashioned root and erb medicines has never been improved upon. The leader of them is Lydia E. Pinkham's Vege- this Compound which after fifty ears of success is today recognized as the standard remedy for emale ills and sold everywhere or that purpose. Replies to a questionnaire recently sent out to 9,000 women by the Lydia E. inkham Medicine Co. of Lynn, ass., proved that it benefits 98 t of every 100 women who try . Isn't this a marvelous record or any medicine to hold?—[Advertisement.

Wherever you see this sign
Crescent Ice Cream
Sportsmen's FOOD

PURE MILK for BABY
is bottled and sealed at
Arden Certified Dairy Farm
under the supervision of the Milk Commission of the County Medical Association. Cleaner, Purer or Better Milk cannot be produced.
Don't take a chance—Order the Best.
—Distributed by—
Crescent Creamery Company
Main 1444.

YORRHEA
RED $2 PER TOOTH
ands of satisfied patients will y to my 15 years' success as a RRHEA SPECIALIST
save your teeth when other dentists would extract them.
y Pictures Diagnosis FREE
DAREK Rooms 201-4, 326 S. Bdwy.
8:30 to 6. Phone 12051.

TW Star Damask WINDOW SHADES Guaranteed SVEM
18 So Grand Ave - Bdwy 6145

good as ever
Bluhill Cheese

NEILAN DEFENDS ART OF CINEMA

Director Refutes Charge of Peoples' Institute Head

Says No Other Art Advanced as Fast as Photoplay

"Modern Democracy" is Able to Judge, He Avers

In what was characterized as a vigorous and eloquent statement made public yesterday, Marshall Neilan, noted director and producer of motion pictures, defended the photoplay against the charges made by Dr. Everett Dean Martin, director of the People's Institute, at the annual meeting of the National Board of Review in New York. Dr. Martin said he had seen only a few inartistic pictures.

Mr. Neilan pointed out in his answer the tremendous strides the cinema had made in its short fifteen years of life. He also said that the proportion of artistic pictures is greater than the proportion of artistic novels. His statement follows:

CITES EXAMPLE

"Every now and then a great picture is produced; a great actor is developed, or a great director. It is true that picture, actor and director have faults, so has every great play, painting or novel. Criticism runs in waves, and now the waves are breaking against the motion picture. I have recently witnessed Pola Negri in 'Mad Love.' It is a whirl, with beauty, passion and the lure of life. It is not made for the man in the street, but for the crowd universal, and it is safe to say the crowd will appreciate it.

"In the formative years of any art there is always a groping just as there is in the formative years of any artists, whether of words, the brush, or in music.

"Criticism of pictures always overlooks their youth. The other arts are world-old and have become a part of the consciousness of the race. Pictures are fifteen years old. They have just passed a period of groping and are starting toward a goal with full and confident strides.

"As an evidence of this, think of the widely different nature of two such pictures as 'Tol'able David' and 'Salome.' They are individual pictures, not made exactly for the man on the streets, who at all times has been a hazy figure, but for different classes of discriminating people who care for different classes of pictures just the same as one reader may care for Thomas Hardy and another care for Joseph Conrad, though each reader may be of equal intelligence, but temperamentally different.

MAN OF STRIKING WEB

"Is Dr. Martin one of those who sits apart in high disdain because pictures are really the first art of the democratic arts? The man on the street, to whom he refers rather condescendingly, is a real fellow, he, too, has suffered and has known life in his way. As all things are relative, who can say that he has not plumbed the depths of life just the same as a Lear or Faust?

"Is a highbrow reaction the only reaction, and has not sentiment, pathos and even sentimentality a part in pictures? They have a part in life, for it is permeated with it.

"Where in all the history of art has any new art risen to such heights as has the motion picture in fifteen years?

"Dr. Martin says he has seen few artistic pictures. There are 8000 novels published in America each year. How many of these are artistic novels? And writing is one of the oldest of the arts. About 900 pictures are produced yearly in America. There is in proportion more pictures among this number that have a speaking acquaintance with art than there are novels. In the past year, and in course of production there are such pictures as 'Robin Hood,' 'The Prisoner of Zenda,' 'Oliver Twist,' 'The Covered Wagon,' 'The Christian,' 'Ben Hur,' 'The Hunchback of Notre Dame,' 'Trilby,' and many others. These will compare favorably in an artistic way with anything produced by any other medium of art—and sometimes, in sheer magnificence and daring they rise above them.

ARTISTS LAUDED

"Judged by the highest standard, during the last 500 years, it is safe to say that no one art has produced more than twenty men of the very first rank. In 3000 years there has appeared but one Shakespeare. A King or President is readily replaced, a great artist never. And yet, pictures have produced Chaplin, Negri, Walthall, Pickford and Chaney. These people are great artists in their own medium.

"Why has Dr. Martin felt called upon to use the term 'Our Modern Democracy?' It is true that the other great arts reached their fullest flowering under aristocratic governments where the leisured few could cultivate themselves by riding upon the backs of the uncultivated many.

"In America, the home of pictures, this is different. Here every man and woman can voice an opinion, and as far as pictures are concerned, it was their appreciation of such people as Chaplin and Negri that brought them world fame. To whom did Von Stroheim and Griffith appeal if not to the masses of 'our modern democracy?' They are now acclaimed as great directors, as is Lubitsch. Without exception the stamp of approval was put upon them by 'the man on the street' whom Dr. Martin links up with 'our modern democracy.'

"Rising to the developed discrimination of the vast army of picture-lovers, the producers are reaching out for the greatest stories obtainable and are spending money unlimited upon them.

"It was not until the public, along with the smallest of children, had played the stamp of appreciation and approval on Chaplin for twelve years that the 'sitters-aside-in-high-disdain' condescended to call him a genius. It was ever that way, only the people did not wish to wait until he had passed on for 100 years. They called him great and handed him flowers in his youth. And that is the true way. In twenty years the critics will refer to many pictures now being made as 'great art.'"

Marshal Neilan

Jackie Coogan's "Oliver Twist" Shown Tonight

An impressive cinema preview will take place this evening when "Oliver Twist," starring Jackie Coogan, will be shown to an invited audience at the Ambassador Theater.

Clergymen, members of the Board of Education, college professors and presidents, civic officials, members of the Charles Dickens societies and representatives of the press will attend. The feature will open to the public at the Kinema Theater Saturday.

The entire Ambassador Theater has been reserved for tonight.

Among those expected are Dr. Livingstone Farrand, president of Cornell University, a visitor in Los Angeles; Mayor Cryer and members of the City Council; Judges Bledsoe, Trippett and Summerfield; Susan M. Dorsey of the Board of Education, and members of her staff; Dr. Briglieb, Dr. Shuler, Dr. James Whitcomb Brougher, Rt. Rev. Joseph H. Johnson, and Dean William McCormick; Dr. Von KleinSmid, president of the University of Southern California, and Dean Reiber of the Southern Branch of the University of California, with members of their English literature staff; members of the police department; members of the Friday Morning and Ebell clubs, and Los Angeles editors, magazine reviewers and critics.

A private screening already has been given in London. Royalty, celebrities and literary men and women attended.

The Jackie Coogan version of the Dickens classic is filmed with fidelity to the text and action, and declared to be a triumph of production.

Bay City Police Aid in Talmadge Picture Scenes

After spending two days in San Francisco, photographing scenes for "Within the Law," the Norma Talmadge Company, including the star and twenty-one members of the cast and staff, returned to Los Angeles yesterday.

Aided by the San Francisco Police and Fire Departments, the company filmed scenes around the docks in the Bay City, while thousands of persons looked on with considerable interest.

Miss Talmadge and Lew Cody spent the better part of fifteen minutes in the cold penetrating waters of the bay with Director Frank Lloyd directing the filming of the scenes.

"Within the Law" will be completed early next week, according to Producer Joseph M. Schenck, and it is scheduled for release in April.

Chief of Police Dan O'Brien personally aided the company by handling the detail of policemen assigned to keep the tremendous crowds from surging within the camera lines.

YUKON GOLD RUSH TO BE FILMED

Mayer Buys Service Story Rights

Robert W. Service (Left) and Louis B. Mayer

SOME years ago before "The Spell of the Yukon" brought fame and wealth to Robert W. Service, he lived in Los Angeles on First street, just off Main. He was known as "Bob," and worked for $1 a day on a reservoir project near Alhambra.

It was during this period of poverty that he wrote "The Trail of Ninety-eight," using his life as a background. It was the only book he ever wrote in which Los Angeles is the scene of part of the plot.

Yesterday Louis B. Mayer, head of the Mayer studio, bought the motion-picture rights to Bob's story from William Russell for a large sum. Russell bought the story originally with the intention of using it for himself.

The first negotiations for the purchase of the picture rights were started by Mr. Mayer during Mr. Service's visit here last winter.

Reginald Barker will produce "The Trail of Ninety-eight" for the Mayer studio with an all-star cast, it was announced yesterday. Plans are being made to send a company to the historic Yukon trail of '98, where was seen the greatest gold rush in history. History records that $6,000 people participated in the race for riches. More than 2000 extras will be employed to represent the army of gold-seekers who climbed to the summit of Chilcoot Pass.

According to Barker, who will begin the filming of the novel on completion of "The Law Bringers," each historical incident will be vividly and accurately reproduced. Barker plans to picture the building of the boats, scows and rafts that conveyed freight down the Yukon through the treacherous Whitehorse Rapids. It is a matter of history that this river took a toll of thirty deaths a day.

"I want to make this picture a screen epic, historically correct in detail," Barker said yesterday, after the contract for the book had been signed at the Mayer studio through Miss Mabel Condon.

"I shall show the town of Dawson at the height of its glitter and debauchery, before it became a law-abiding city. The Dawson of '98 will be reproduced and burned in the snow country. Some of the historical spots that will be screened in the making of this picture are Chilcoot Pass, Paradise Valley, Whitehorse Rapids, Bonanza Creek, Ophir Creek and Dawson."

Fully 1785 varieties of sausage were exhibited at a German sausage exposition in Berne, Switzerland, in 1908.

OBJECTIONS TO FILMS VOICED

Mexico Displeased With Two Recent Releases

Studios Receive Reports With Incredulity

No Slurs on Southern Nation Were Intended

Reports from Mexico City that the Mexican government was objecting to "Excuse Me, Sheriff" produced by Fox, and "The Agent," produced by Vitagraph, were received with incredulity at the studios mentioned yesterday.

"We have had very little trouble with the Mexican government," said Sol Wurtzel of the Fox staff. "We are one of the few film companies that haven't. While I do not recall the picture mentioned I think it was a comedy made a couple of years ago and recently released. I do not know what there is in it that could be considered derogatory to Mexico; certainly nothing intentional."

In reference to "The Agent," Larry Semon said the picture was his latest release, in which Lucile Carlisle appeared. The story deals with Mexican or Spanish characters, but there is no reference to Mexico in the picture, and the costumes are a cross between Mexican and Spanish.

The dispatches from the Mexican capital said it was claimed both films violated an agreement made with Will H. Hays, which provided that nothing reflecting discredit on Mexico or Latin America should be released. An official statement from the Foreign Ministry voicing the objections to the films, and said the Charge d'Affaires at Washington had been asked to notify the Producers' Association that distribution of American films was likely to be forbidden in Mexico if the practice of producing such pictures was continued.

Wampas Will Install Newly Chosen Officers

The recently chosen officers of the Western Motion-Picture Advertisers will be installed for the coming year with an elaborate entertainment at the Elite on the night of the 19th inst., it was announced yesterday.

The officers are Joseph Jackson, president; Harry Wilson, vice-president; Howard Strickling, secretary; and Pat Dowling, treasurer. Retiring officers who will induct their successors into office are Arch Reeve, president; Harry Hammond Beall, secretary, and Barrett Kesling, treasurer.

The board of directors to be installed is composed of Sam W. B. Cohn, Ray Davidson, Garret Graham, Mark Larkin and Jerome Beatty. A committee with Harold Hurley as the chairman and including Ivan St. Johns, Clem Pope, Robert Cuillier and Tom Reed, will aid the retiring officers in the celebration.

A special motion picture has been made for the meeting, "When the Midnight Wampas Wails a Wicked Woof."

MISS AYRES GOES EAST

Antonio Moreno to Follow, and Star With Her

Agnes Ayres left Hollywood today for New York City. Antonio Moreno and his new wife, the former Mrs. Daisy Canfield Danziger will leave Monday to join Miss Ayers in the East, where the two Paramount stars will co-star in a picture called "The Excitera."

This will be Moreno's first picture under his new contract with the Famous Players-Lasky Corporation, signed a short time ago.

"The Exciters" will be directed by Richard Ordynski, stage director of European reputation.

CHARACTER ACTORS SIGNED

Holland and Littlefield, Studio Veterans, Write Names at Bottom of Goldwyn Contracts

Two men who have been seen by the public in about every sort of make-up that can be imagined have just been signed up by the Goldwyn studios for long-term contracts, according to announcement yesterday, to play character parts.

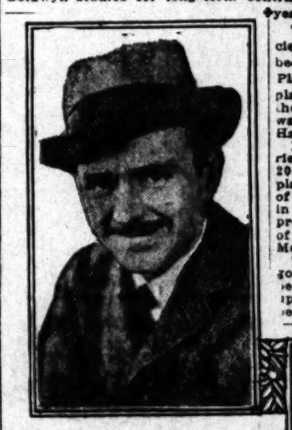

Lucien Littlefield (top) and Cecil Holland

They are Cecil Holland and Lucien Littlefield. Littlefield has been for eight years with Famous Players-Lasky, where he has played about all the character roles there are. One of his recent roles was that of Buckingham in "To Have and to Hold."

Holland began his picture experience with Selig and has played 2000 different characters. He played six parts in "The Bishop of the Ozarks," and has appeared in many Famous Players-Lasky productions, taking parts in four of five pictures directed by George Melford.

The disadvantage of being a good character actor is that the better he is in the art of make-up, the less easily is he remembered by the public, which sees him in a different guise each time. The character actor can establish no personality of his own as the leads are able to do, and so his honor comes to him almost exclusively from his own profession.

No actor works harder than the character man. It takes hours for him to transform himself, and he has often to start at 4 or 5 in the morning, to be ready for a 9 o'clock call. Then, as a make-up expert, he has to give advice and aid in making up the other principals in the production.

BOUSHEY IS UNIVERSAL'S NEW CHIEF

Former Newspaper Man Made Production Manager by Carl Laemmle

Homer A. Boushey has been made production manager of Universal City.

Carl Laemmle authorized the announcement last night after a conference with R. H. Cochrane, vice-president, at which the new executive was introduced to department heads.

Boushey is a California man. He left Berkeley in 1901 and entered newspaper work. He served on the staff of San Francisco, Chicago and New York newspapers for several years and then engaged in business.

In 1911 he became a film salesman with the General Film Company and progressed in motion-picture experience until he was made general manager of the General Film Company. Then associating with Essanay he gained valuable production experience and more lately has guided that organization in its field of experimental work and the manufacture of motion-picture equipment.

Selling, business and production experience in the industry over a period of years is considered to have equipped Boushey for the task of handling the fourteen units now busy at Universal City.

In introducing him to the staff, Mr. Laemmle predicted success for him and he, in turn, declared emphatically that he hoped to preserve the personnel of the Universal organization which, in the last year, has exceeded all previous records for quality production.

CHINESE MAKE-UP FOOLS DIRECTOR

So realistic was Leatrice Joy's make-up as a Chinese girl in "Java Head," the production which opens at Grauman's Metropolitan tomorrow, that even George Melford, who produced the picture, was fooled by the impersonation.

Prior to the beginning of the picture and after completing her make-up for the role, Miss Joy went to Melford's offices and, bowing in typical Chinese fashion, told the producer in broken dialect that she had just arrived from China and was desirous of getting some work in motion pictures.

Melford perceived at once the beauty and personality of the little Chinese maiden, but failed utterly to recognize her as the featured player in his forthcoming production. He set about making plans to use her in the picture when Miss Joy threw aside the mask which had been cloaking her action and broke into mischievous laughter, while Melford actually blushed at being so taken in.

Paramount to Show Managers Film Handling

Earl J. Denison, Paramount film inspector, will arrive in Hollywood the latter part of the week with a specially made motion picture, on a mission to educate exchange managers in the method of handling films.

According to studio attaches, Denison's tour of the Paramount exchanges throughout the country, to teach the best manner in which to handle and treat a motion picture to prevent it from becoming soiled and torn, is the first of its kind in the history of the organization.

The film he carries was directed by Jerome Beatty and photographed by Donald Biddle Keyes.

NIGEL DE BRULIER TO TAKE ROLE OF PRIEST

The role of the priest in the Universal production of Victor Hugo's "The Hunchback of Notre Dame," one of the principal roles in the spectacle, was assigned yesterday, to Nigel De Brulier. Mr. De Brulier is known as the leading exponent of "spiritual" roles, and will be remembered for his part of the spirit in "The Four Horsemen of the Apocalypse." Wallace Worsley, director of the production, has already been working three months, and anticipates another seven months' work before the superfeature is completed.

ANN LITTLE COMES BACK

Former Star of Silver Sheet Signs Contract to Make Serials for Universal Corporation

Ann Little, motion-picture star of long ago and musical comedy queen of today, is coming back to the silver sheet. Yesterday she signed a long-term contract with the Universal Film Corporation. Her first vehicle for the return to the screen after an absence of two years will be a serial called "The Eagle's Talons," which has been especially written for her by Theodore Wharton, known in motion-picture circles as "the father of serials."

With Ann's return to pictures comes a slight change in the production policy of Universal, according to Arthur Hagerman, assistant publicity director.

"We believe the public wants serials. We are trying them out with Miss Little's return," Hagerman stated yesterday. "If this serial goes over we will undoubtedly follow it with many more."

Fred Thompson, all-round athlete and said to be the world's best athlete, will play opposite the star. Immediate work will begin at once on the filming of the serial, it was said.

Ann first entered pictures back in 1914 under the Ince banner. Later she played in pictures produced by Universal, American, and Famous Players-Lasky.

After leaving pictures the actress toured the world and later entered the musical comedy field.

Ann Little

YALE PROFESSOR TO SPEAK

Prof. Herbert E. Gregory, of the department of geology at Yale University, and director of the Bishop Museum at Honolulu, will be the principal speaker at the annual banquet of the Los Angeles Yale Club Saturday night at the University Club. All alumni of Yale are invited to attend the banquet.

Theaters, Amusements, Entertainments

KINEMA AND ALHAMBRA THEATERS—

SPECIAL ENGAGEMENT CONSTANTINE BAKALEINIKOFF, ORCHESTRA CONDUCTOR
A WEST COAST THEATRE
KINEMA
GRAND AT 7TH ST.
STARTS SATURDAY
A PREMIER CINEMA EVENT
SOL LESSER presents
JACKIE COOGAN
in and as
"OLIVER TWIST"
FROM CHARLES DICKENS' IMMORTAL MASTERPIECE
A TYPICAL LESSER CAST INCLUDES Lon Chaney-Gladys Brockwell
LAST TIMES TODAY
"THE HOTTENTOT"
WITH DOUGLAS MACLEAN
MADGE BELLAMY.

ALHAMBRA
3RD JOY WEEK STARTS SATURDAY
FIRST LOCAL SHOWING AT POPULAR PRICES
HAROLD LLOYD in his greatest comedy
Doctor Jack

HOLLYWOOD LEGION STADIUM—
Hollywood Boulevard at El Centro.
For Reservations Phone Holly 109. $1, $2 and $3.
FRIDAY, FEB. 9TH
MAIN EVENT
PHIL SALVADORE vs. SAILOR ASHMORE
SEMI-WIND-UP
WILLIE O'BRIEN vs. KID MENDE
Ladies Welcome.
Band Concert, 8 to 9:30 p.m.
THE ONE BRIGHT SPOT
FRIDAY NIGHTS

PHILHARMONIC AUDITORIUM—
L. E. Behymer presents
TOMORROW MAT. $1.15
HOFMANN
The Pianist Supreme, in Two Different Programs
Tickets, $1, $1.50, $2, $2.50, on sale West Box Office 9 to 1 Daily.

TWO WEEKS, BEGINNING NEXT MONDAY
SAN CARLO GRAND OPERA COMPANY
FIRST WEEK—Mon., Tues., Wed., Thurs., Fri. Evgs., Sat. Mat., Sun. Mat., Sun. Evg.
Mat. MARTHA; Evgs., Mon., Tues., Wed., Thurs., Fri., Sat., Sun. Mat., Sun. Evg.
RIGOLETTO; Evgs., Mon., Tues., Wed., Thurs., Fri., Sat., Sun. Mat., Sun. Evg.
SECOND WEEK—Mon., GIOCONDA; Evgs., Tues., Wed., JEWELS OF MADONNA, Thurs. Mat., FAUST, Thurs. Evg., CAVALLERIA RUSTICANA and PAGLIACCI; Fri., LOHENGRIN, Sat. Mat., SALOME, (Performances Subject to Change.)
Reserved and Nat. Mat. $3.50 to $0c. Thurs. Mat., $2.50 to $0c. Sat. Mat., $3.50 to $0c. Evgs., $3.50 to $0c.
L. E. Behymer, Western tour direction Elwyn Concert Bureau, Portland

MOROSCO THEATER—
MATS. SUN., THURS.
OLIVER MOROSCO presents
POSITIVELY LAST WEEK OF
"3 LIVE GHOSTS"
Beginning Sunday Another Big N. Y. Hit
"TIGER ROSE"
MATINEES 10c to 50c. NIGHTS 10c to $1.50

HILLSTREET THEATER—
JUNIOR ORPHEUM
12:45 Noon—Continuous—11:30 P.M.
Vaudeville and Pictures
ROSCOE AILS
With Kate Pullman & Co.
SCANLON, DENNO BROS. & SCANLON
HALLEN & RUSSELL
THE QUIXY FOUR
LEE KELLOGG
MIDDLETON & SPELLMEYER
In "Lonesome Land"
Exclusive Photoplay Feature
SHIRLEY MASON
In "Youth Must Have Love"
Mats. Ex. Sat. & Sun., 25c, 40c
Nights and Sat. Mat., 40c, 55c
Sat. Night & Sun., 55c. Children, Any Seat, 25c

MAJESTIC THEATER—
Ninth and Broadway
MATINEE TOMORROW 2:30
Mats. Sun., Wed. and Sat., 25c and 50c
Evgs., 25c to $1.50
THOMAS WILKES Presents
MARY NEWCOMB in
"NANCY STAIR"
BY CATHERINE CHISHOLM CUSHING

AT SAN GABRIEL—
MISSION PLAY
Now open, 12th year. Greater than ever. Performances every night except Monday.) Also Wednesday and Saturday nights. Theater adjoins Depot (6th and Main.) Phone 220-449. Also Main Theater Phone 6, San Gabriel 198. Also Pasadena, Phone Colorado 698. Also Los Angeles Misc. Depot. Also Hollywood, Reed Music Co., Hollywood 4156.

PHILHARMONIC AUDITORIUM—
NINTH SYMPHONY CONCERT THIS AFT. AT 3, SATURDAY EVG.
PHILHARMONIC ORCHESTRA
WALTER HENRY ROTHWELL, Conductor
SOLOIST
Betsy Lane Shepherd
Soprano
Prices—40c to $2.00.
PROGRAM
Beethoven
Debussy
Ravel
Massenet
Weber

TALLY'S—
833 S. Broadway
LAURETTE TAYLOR
in "PEG O' MY HEART"

CINDERELLA ROOF—
Sixth at Olive
"A NIGHT IN JAZZLAND" TONIGHT Helen Virgil and Her "Jazz-Maniacs"

DALTON'S
SDWY. THEATER
Bet. 4th and 5th
The Birds of Paradise Revue presents "RABBLE DAZZLE" and Kimball Comedy of James Oliver Curwood's Picture "JAN, OF THE BIG SNOWS"
Popular Prices Prevail

GORE'S BURBANK
MUSICAL COMEDY
MAIN AT 9TH
HIGH JINKS MUSICAL COMEDY COMPANY
PRESENTS "THE MIDNIGHT ROUNDERS"
WITH LEE "BUD" HARRISON, GEORGE CLARK AND

PANTAGES—
"AMERICA'S FINEST"
7th St. at Hill
THE RODEO REVUE—"NEW YORK HITS"—ROWLAND & MAN & LILLIAN—EL APPLETON—FLORENCE BUTLER IN "CONSCIENCE"

1923.—[PART II.]
Entertainments
THEATERS—
ATURDAY
KIE
GAN
TWIST"
OLD LLOYD
ctor Jack
THE ONE BRIGHT SPOT
BOXING
FRIDAY NIGHTS

Theaters, Amusements, Entertainments
Broadway at 7th
LOEW'S STATE
BIG 4 ATTRACTIONS
DE MILLE'S
WORLD'S APPLAUSE
WITH
BEBE DANIELS-LEWIS STONE
ENGAGEMENT EXTRAORDINARY!
ERNEST BELCHER'S
FAMOUS DANCERS
THE DREAM BIRDS
MAX FISHER
1900
1923
ROSE PERFECT
THE MARY GARDEN OF THE COAST
Continuous, 10 A. M. to 11 P. M.
De Luxe Shows, 1, 3, 7, 9
AND MILLER'S THEATERS—
EVERYONE IN SOUTHERN CALIFORNIA
should see this wonderful Goldwyn picture.
Many Scenes Actually Taken in England and the Isle-of-Man
Pronounced by All Critics a Tremendous Screen Achievement.
Shows:
11, 12:45, 2:40, 4:45
7:00, 9:15
9 Smashing Reels
THE CHRISTIAN
COMING TO THE CALIFORNIA THEATER SUNDAY
POLA NEGRI
IN HER LATEST TRIUMPH
"MAD LOVE"
THIS WEEK ONLY
FRITZ LEIBER
AND PLAYS OF SHAKESPEARE
Tonight Merchant of Venice
Saturday Matinee "Julius Caesar"
Saturday "Macbeth"
Beginning Monday night, February 12th
by Mary Roberts Rinehart and Avery Hopwood
Seats Now
The World's Greatest Dramatic Success
THE BAT
Broadway at 9th
7th GLORIOUS WEEK!
Romance, Thrills and Laughter
MACK SENNETT
Presents
MABEL NORMAND
in his latest and biggest feature production
"SUZANNA"
Directed by F. Richard Jones.
NEXT WEEK FRISCO (Himself) JOHN BARRYMORE
Now Playing:
RAYMOND HITCHCOCK
Madelon and Paula Miller
Vivian and Company
MARC MacDERMOTT & CO.
LANGFORD & SPENCER & FREDERICK WILLIAMS
The Herberts
Views of the Day—International News
EDDIE LEONARD
THEATER—FIGO AND FIGUROA
A Unique and Amusing Comedy of Married Life
FIRST 80 YEARS"
With Evelyn Vaughan and William A. Rainey.
An Original Photodrama
"MAN AND WOMAN"
With Elsie Allen-Joseph King.
STRATFORD COMEDY FOUR

FLASHES

GIVES UP CAREER

MILDRED DAVIS WILL QUIT FILMS WHEN WED

By Grace Kingsley

Mildred Davis will retire from the screen when she becomes Mrs. Harold Lloyd, according to the statement of the star made yesterday. It seems that Mildred thoroughly concurs in this, though it would appear at one time that she rather favored keeping on with her career following her marriage, but Mr. Lloyd has won her over to his way of thinking.

"I want my family life to be all my own and away from the public," sa idMr. Lloyd. "Sometimes these film marriages are all right, but often they end in disaster."

Lloyd half admitted that the wedding will occur soon.

According to Lloyd, he and his bride will take a honeymoon trip abroad, though this trip will not immediately follow the wedding, but will be postponed for a few weeks or months, on account of Lloyd's work.

"I have wanted to take a trip around the world for a long time," said the comedian, "but now I shall wait until I am married. It will be much nicer taking a trip with a little pal than all alone."

Will Rogers March 1

Will Rogers, noted comedian of stage and screen, famous after-dinner speaker, writer and rope twirler, will shortly be in our midst. In fact, he is due here March 1, if the Follies, in which Rogers is a star at present starring, can only overcome its momentum and quit running, which it is now scheduled to do on Washington's Birthday.

Hal Roach has signed Rogers for a series of two-reelers, the stories of which will be written by Rogers and Roach. Naturally these will be westerns for the most part.

As Harry Pollard leaves for a trip to Australia and on around the world next month, this leaves Charles Parrott, Pollard's director, free to direct Rogers.

The beauteous Marie Mosquini will be Rogers's leading woman. Before Rogers' arrival, she will be Paul Parrott's leading woman, with Charles Parrott directing.

Mrs. Rogers and the Rogers children have already arrived at the family home in Beverly Hills, and are readying-up the gymnasium for Rogers to twirl his rope in.

Concerning further Roach activities, another kid comedy company, headed by Micky Daniels and Sunshine Sammy, is being formed.

Mr. Roach announces that Harold Lloyd's latest picture, "Safety Last," will be released April 1.

Harry Fox Is Papa

Harry Fox is a fond papa. The Orpheum star was presented with a baby boy. Mrs. Fox is Beatrice Curtis on the stage, and is her husband's vaudeville partner. She will return to professional life within a few weeks. The baby was born in San Francisco.

Gloria Swanson Flits

Gloria Swanson has gone to Del Monte, both for a rest and in order later to make the opening scenes of "Bluebeard's Eighth Wife," Alfred Savior's play. Julia Crawford Ivers will be the production editor, and Sam Wood will direct.

The eight wives will be a feature of the production, and the entire film colony is being combed for the most beautiful girls to play the seven brides in the picture in addition to Miss Swanson, who is the eighth.

Directors' Ball Brilliant

If the motion-picture directors' ball of the current year isn't the most elaborate and brilliant that has ever been held, it isn't going to be the fault of said directors, who are bending every effort to make the occasion just a little more gilt-edged than usual.

The ball will take place at the Alexandria Hotel, on the evening of February 17, and Phil E. Rosen is the chairman of the committee with arrangements in charge.

Not only will the directors be present, but a large number of the best-known stars will attend.

Van Loan Gets Pal

Announcement is made of the association of William Dudley Pelley of New York City, magazine writer and novelist, with H. H. Van Loan, photo-dramatist, and well-known script writer. Mr. Pelley has arrived in Hollywood and has taken offices with Mr. Van Loan in the Security Bank Building.

Double-Width Camera

Something new under the Kleigs is announced in the perfecting of the widescope camera, invented by George W. Bingham, which makes photographs twice as wide as the present camera can make.

A corporation has been formed, with John D. Elms at its head, known as the Widescope Camera and Film Corporation.

The new camera carries two reels of films and has two lenses. It will take simultaneously two views that can be projected as one, giving a picture of 60 degrees visual angle. The company announces that the addition of a double-width screen and a short connecting arm between two projectors is the only additional equipment needed by the exhibitor.

The Widescope is preparing to produce a picture, which it promises will reveal the superiority of this camera over the ordinary one.

Standing Returns

Wyndham Standing, well-known actor of stage and screen, has just arrived in Los Angeles from a visit of two years and four months in Europe. During this sojourn, Standing made three trips through Europe. He visited England, France, Belgium, Italy, Holland and Ireland.

Standing was starred in a number of pictures produced by the Hollandia Film Company of Holland. One of his most successful productions was "Hypocrites," adapted from the stage play which was produced from the story by Sir Henry Arthur Jones at the Hudson Theater in New York. Other productions made in Holland include "The Lion's Mouse" and "This Freedom." On his return to New York Standing made two productions in which he was starred by the Syracuse Motion-Picture Company.

Hospital Notes

Henry A. F. Schroeder, manager of the Morosco Theater, is walking about with his arm in a sling these days. He suffered an accident last Sunday by which he broke the member, but gets down to the office every day, nevertheless.

George O'Hara is suffering from Kleig eyes, and is confined to his home.

Joseph DeGrasse, picture director, is ill at his home, suffering from influenza.

HILLSTREET HAS BOY SCOUT WEEK

Next week being Boy Scout Week at the Hillstreet Theater, Manager Ben Piazza has arranged with Century Comedies to have their juvenile star, "Buddy" Messinger, make a series of personal appearances to greet the Boy Scouts who will be present to hear the Boy Scout Band of forty pieces, which is a feature of the vaudeville entertainment.

"Buddy" will also be seen in the leading role in the Century comedy, "Boyhood Days," a picture that will make a great hit with all boys of all ages, as well as sisters, mothers and sweethearts.

JAZZ DANCER WILL HEAD ORPHEUM BILL

Frisco, the jazz dancer, it is who heads the Orpheum bill next week—not Friscoe, the "kindling wood orchestra" man, who was here lately.

Frisco, jazz hound, has never been here before. He has been a furore in the East for years, with his "iron" hat, uptilted cigar and kick clothes, and has been a subject for imitation by thousands. He brings with him Loretta McDermott and Eddie Cox, as steppers. Cox was a former partner of Jack Coogan, the team being Coogan and Cox and Cox and his wife (Miss McDermott) are now Coogan's guests in Hollywood. Incidentally, on the same bill is John Davidson, who will present "Circumstantial Evidence."

ANOTHER WEEK FOR LOEW'S STATE BILL

"The World's Applause," William De Mille's latest success, and Ernest Belcher's ballet, "The Dream Birds," will continue for another week at Loew's State Theater.

In "The World's Applause," Bebe Daniels and Lewis Stone have the strongest roles of their careers. Chief in support of the two leads are Kathlyn Williams and Adolphe Menjou.

Ernest Belcher's ballet, "The Dream Birds," presented in a setting of metalines is triumph for the ballet master. Max Fisher's syncopaters in a song medley, "Something Old, Something New" feature hits for the last twenty years.

MAE MURRAY GOING ABROAD

Exteriors for New Play Will Be Made in France

Mae Murray of "Fascination" and "Peacock Alley" fame, who is working out at the Goldwyn lots under the Tiffany banner, and her director-husband, Robert Z. Leonard, producer of the Murray pictures, will leave for Paris upon the completion of "The French Doll," which will be in a few weeks, it was learned yesterday.

The purpose of trip, according to Mr. Leonard, is to take the exteriors for a picture to be called "Madamoiselle Midnight," starring Miss Murray. Most of the scenes will be made around Deauville. The interiors will be taken upon their return to New York City and the Mae Murray Studios.

"Jazzmania" was recently completed by the Murray-Leonard unit and will be released shortly through Metro Pictures Corporation, Mr. Leonard said.

ANOTHER YOUNG LOCAL DANCER

Divides Time Between Stage and Screen

Julanne Johnston

Possesses great personal charm, and an ability to dance. She has been seen many times locally.

Leiber Gives "Othello" at The Mason

Painting his Iago blacker than the Moor himself, Fritz Leiber added another leaf or two to his laurels with the presentation of "Othello" at the Mason last night. It was not especially a Leiber victory, for one had the feeling that the actor was not at his best in every scene, and the excellent work of several of the supporting cast absorbed a little of the glamour that would ordinarily have been his. In the critical scenes, however, he rose to the occasion with ease, completely dominating the stage.

Leiber's own particular triumph occurred in the third act, where with veiled insinuations Iago poisons Othello's mind with treacherous thoughts of Desdemona.

Iago is not an unfamiliar role to Leiber. He has played it before to the Othello of other great Shakespearean actors with more than usual success.

One of the highlights of the performance last night was the Othello of Louis Leon Hall. His work as a whole showed up well with Leiber's, and he received nearly as much applause after his accusation of Desdemona in the fourth act as the star did for any of his big scenes. Hall gave a good, consistent performance all the way through. Another player who achieved favor was John Burke as Cassio, the foil of Iago's low plots.

Virginia Bronson's Desdemona proved highly satisfactory, and Olive Oliver as Emilia, wife to Iago, made a distinct impression in a number of scenes.

FOOD AT BALL TO BE OF VERY BEST

There may be a "jazz band battle" at the Directors' Ball on the 17th inst at the Alexandria, but there will be no digestive wars or nightmares to follow.

For Frank Murphy, genial manager of the Goldwyn commissary, has been engaged to cater for this, the social event of the month. To the thousands who have "luncheoned" in the Culver City establishment which he supervises, this comes as a guarantee that the food will be "top-hole."

With every committee working at top speed, a number of surprises are promised.

The Directors' Ball is an annual event which will be found on the date-book of every star, sub-star, and would-be star in the business.

Chaliapin on Second Concert Here

Tragedy, satire, comedy, lyricism, heroism, death and all that is life and death—that is the dramatic gamut of Feodor Chaliapin.

Last night Philharmonic Auditorium was more than filled to capacity, and applause and shouts were not enough to convey the feelings of emotion stirred by the great Russian. His voice, resonant, powerful, and his every word and gesture full of intensity and meaning, held the listener spellbound, and he carries his audience, as if it were a single person with him through the whole way of moods.

If one is to really understand even in a limited way, why Chaliapin sings so many songs of tragedy, of death and the grave, let him read the Russian stories of Chekov and other Russian writers, and turn the dark pages of recent history. Tragedy is just life—an every day occurrence. They are, of course, never accustomed to it, but they are intensified and emotionalized, if one may coin the meaning of the word by it.

Chaliapin began with "Death Walks About me," by Sakhnovsky. The second, a tragic picture of the midnight burial of a friend, "The Leaves Murmured Sadly" is in itself an explanation of why Russians in Russia clamor at the theater entrance for hours and hours before the beginning of the concert. It is not art for art's sake with them—rather that it is art for life's sake.

"They lowered a coffin into a grave—
A coffin that the moon shone on. . . ."

It is an every day picture of the tragedy of Chaliapin's homeland.

Then there were other dramatic songs, not tragedy, yet depressing through the impressiveness of it all, and beautiful because of it Chaliapin's message is largely the solemnity of beauty. Among his other songs were "She Laughed" (Lishin,) "Oh, Could I But Express in Song" (Malashkin) and "The Two Grenadiers" (Schumann.) Of course, the house rang with cheer for this.

In songs of this nature he acted the part through gesture and the most subtle and suggestive facial expression. The audience was furnished with text-books of songs—English translations, and these were numbered. The numbers were called out before each song, which was announced from the stage in this way, so that none of the songs, from a point of verbal understanding, were beyond the appreciation of the audience.

One of the most expressive numbers of the evening, which was a vocal contrast in pianissimo and fortissimo, was "In Questa Tomba," by Beethoven. In songs of this nature there was a curious feeling of intimacy and understanding between the artist and his audience. Mr. Chaliapin has recently made a record of this number and it should be deservedly popular.

Mr. Chaliapin can be very funny too. In such comic songs as "The Government Clerk," where he imitates a man outside the inforcement of the Eighteenth Amendment (this too is a Russian song) the house fairly shook with laughter. "Mephisto's Song of the Flea" (Moussorgsky) is satire of an intensely humorous vein. Whatever the mood the artist put it over.

To complete the list of songs which Mr. Chaliapin sang: "An Old Song" (Grieg,) "The Miller" (Dargomizhky) "The Old Corporal" (Dargomizhky,) "When the King Went Forth to War" (Koeneman,) "Fate" (Rachmaninoff,) arranged from the theme of Beethoven's Fifth Symphony, and the "Song of the Volga Boatman."

It was extraordinary that on the same program one should hear such an extraordinarily fine pianist as Max Rabinowitch. His piano solo was one of the most remarkably brilliant numbers of the season. We were glad to hear something besides time-worn Hungarian rhapsodies when brilliance is desired, and for that reason his "Concert paraphase on themes from "Eugen Onegin" (Tschaikowsky-Pabst) was particularly welcome.

Elsewhere on the program were two 'cello solos, the slow movement from a Grieg Concerto and the familiar "Kol Nedrel," by Bruch.

Mr. Chaliapin gives his Southern California farewell appearance tomorrow evening in the auditorium of the Pasadena High School.

TO EXHIBIT STAMPS

Stamps from every country in the world will be on display at a meeting of the Pasadena Stamp Collectors' Club Thursday evening at the Union Cafeteria, 498 South Spring street. All persons interested in the collection of foreign stamps are invited.

Theaters, Amusements, Entertainments
SYMPHONY— Broadway at 6th
SYMPHONY
"ALWAYS A GOOD COMEDY" BROADWAY AT 8TH
BUSTER KEATON
In
The Blacksmith
Buster, in his latest comedy, tumbles through fun so fast and furious it'll almost make you dizzy.
IT'S A HURRICANE OF LAUGHS!
PROGRAM
1.—"The Chicksaha Bone Crusher."
2.—Latest News Events.
3.—"Hearts of Oak."—Roy Stewart.
4.—"The Sky Splitter."—A Novelty.
5.—Symphony Theater Orchestra.
6.—BUSTER KEATON in "THE BLACKSMITH."
2ND WEEK STARTS SUNDAY!
2 hours of solid enjoyment!

Theaters, Amusements, Entertainments
GRAUMAN'S THEATERS— WHERE ALL HUMANITY MEETS
GRAUMAN'S METROPOLITAN THEATRE
Show Place of the World
Sixth Street at Hill
Now Playing
Beginning 11 A. M. Daily
ADOLPH ZUKOR PRESENTS
Thomas MEIGHAN
IN
George Ade's "BACK HOME AND BROKE" With Lila Lee
WARING'S PENNSYLVANIANS
College Syncopators Turning the Town Wild
THE WRIGHT BALLET
of 25 Girls in "Pastimes in Egypt"
FRED EASTER and RUTH HAZELTON
in "The Dance of the Hour," a New York Whirlwind
Grauman's Metropolitan Orchestra, Marcelli, Conducting
Henry Murtagh at the World's Largest Wurlitzer
BEGINNING TOMORROW
JOS. HERGESHEIMER'S
"JAVA HEAD"
with Leatrice Joy, Jacqueline Logan, Raymond Hatton and Geo. Fawcett
WARING'S PENNSYLVANIANS
EASTER and HAZELTON
THE WRIGHT BALLET of 25 beauties.
in brand new settings and brand new numbers
Prices: 11 to 11:30 A.M., 25c, Every Day. Matinees, 35c and 50c, Monday to Saturday. Evenings, 50c and 65c. Sundays after 12:30, 50c and 65c.

Grauman's RIALTO OPENS 11 A.M. DAILY
CECIL B. DE MILLE'S
"Adam's Rib"
"From Fig Leaves to French Frocks"
They block traffic to see it!
with Milton Sills, Elliott Dexter, Theodor Kosloff, Anna Q. Nilsson, Pauline Garon
The Times says: "I thought the De Mille flapper great—she's a super flapper."
10 Piece Orchestra Lawrence, conducting
As new as dawn —as daring as— De Mille.

GRAUMAN'S HOLLYWOOD
EGYPTIAN THEATRE
HOLLYWOOD BLVD. & McCADDEN PLACE
HOLLYWOOD is the ONLY place to see
"Douglas Fairbanks
IN
Robin Hood"
ONLY THERE CAN IT BE SEEN WITH THE FAMOUS NOTTINGHAM CASTLE PAGEANT—50 artists in a spectacular stage creation—accompanied by Jan Sofer's Egyptian Orchestra, and with Frederick Burr Scholl at the organ.
Matinees daily, 2:15 P. M.—50c, 75c, $1.00. Evenings, 8:15 P. M.—75c, $1.00, $1.50. Phone Holly 2121 for reservations, or buy direct at downtown ticket office, Barker Bros.

GRAUMAN'S MILLION DOLLAR THEATRE
Second Sensational Week
Three pictures in six months to break single-week run policy of this theatre
THE THIRD ALARM"
An EMORY JOHNSON Production
Capt. Ralph Lewis & Johnnie Walker
Beg. Monday
JACK HOLT
IN
"Nobody's Money"
A Paramount Picture
and
A Jack White-Mermaid Comedy
"PEST OF THE STORM COUNTRY"
the best comedy in ten years
also
BOBBY VERNON
in
"Pardon My Glove"
A CHRISTIE COMEDY.

DELUXE THEATER
Alvarado St. Opposite Westlake Park.
Today
GEORGE ARLISS
"The Man Who Played God"

CLASSIFIED INDEX.

Page.
LOST AND FOUND 13
SPECIAL NOTICES—Miscellaneous 13
PERSONALS—Business 13
CHURCH NOTICES 13
BUSINESS ANNOUNCEMENTS 13
EDUCATIONAL 13
WANTED—Help, Male 13
WANTED—Help, Female 13
WANTED—Help, Male and Female 13
WANTED—Situations, Male 13
WANTED—Situations, Female 13
WANTED—Situations, Male, Female 13
TO LET—Rooms 13
TO LET—Rooms and Board 13
TO LET—Rooms and Houses 13
TO LET—Apartments 13
TO LET—Flats 13
MOVING, STORAGE, STORAGE 13
FOR LET—Houses 13
FOR LET—Country, Suburban Homes 13
FOR LET—Beach Property 13
TO LET—Business Property 13
TO LET—Flats, Apartments, Houses, With Furniture and Lease For Sale 14
FURNITURE 14
MUSICAL INSTRUMENTS 14
MACHINERY 14
FOR SALE—Miscellaneous 14
WANTED—Miscellaneous 14
SWAPS—All kinds 14
BOATS AND YACHTS 14
AIRPLANES AND AERONAUTICS 14
RADIO, WIRELESS APPARATUS 15
AUTOMOBILES 15
MOTORCYCLES AND BICYCLES 16
HORSES, MULES, CATTLE, ETC. 16
POULTRY, PET STOCK, SUPPLIES 16
FOR SALE—Poultry 16
HOLLYWOOD—Miscellaneous 16
BEVERLY HILLS—Miscellaneous 16
GLENDALE—Miscellaneous 16
PASADENA—Miscellaneous 16
ALHAMBRA—Miscellaneous 16
EAGLE ROCK—Miscellaneous 16
HUNTINGTON PARK—Miscellaneous 16
SANTA MONICA—Miscellaneous 16
CITY LOTS—For Sale 17
APARTMENT, FLAT PROPERTY 17
BUSINESS PROPERTY 17
INDUSTRIAL PROPERTY 17
LAKE PROPERTY 17
SUBURBAN PROPERTY 17
BEACH PROPERTY 18
HARBOR PROPERTY 18
COUNTRY PROPERTY 18
EASTERN, NORTHERN PROPERTY 18
SAN DIEGO PROPERTY 18
OIL PROPERTY 18
ORANGE, LEMON, WALNUT 18
POULTRY RANCHES 18
REAL ESTATE—Miscellaneous 18
WANTED—To Purchase Real Estate 18
FOR EXCHANGE—Real Estate 18
MONEY TO LOAN 19
MONEY WANTED 19
MORTGAGES, TRUST DEEDS 19
STOCKS AND BONDS 19
MINES AND MINING 19
HOTELS AND ROOMING-HOUSES 19
APARTMENT-HOUSE BUSINESSES 19
BUSINESS INVESTMENTS 19
BUSINESS CHANCES 19
BUSINESS CHANCES WANTED 19
LEGAL NOTICES 19
TOO LATE TO CLASSIFY 19

CLASSIFIED RATES

(Effective October 1, 1922.)

Rates quoted in this column are per agate line, 14 lines to the inch. Full line, 7 words.

1 time ..... 35c daily
1 week ..... 30c daily
1 month ..... 25c daily
3 months ..... 20c daily and Sunday
6 months ..... 18c daily and Sunday
12 months ..... 15c daily and Sunday

Minimum space, 3 lines.

Sunday only, 1 to 3 consecutive insertions, 25c daily and 25c Sunday.

Sunday only, 4 to 6 consecutive insertions, 20c daily and 20c Sunday.

Sunday only, 7 to 12 consecutive insertions, 15c daily and 15c Sunday.

Sunday only, 13 to 25 consecutive insertions, 12½c daily and 12½c Sunday.

Sunday only, 26 consecutive insertions, 10c daily and 10c Sunday.

Engagement Agencies, Motion Picture Agencies, Lost and Found, Help or Situations Wanted, 1 time daily, 15c Sunday; 3 times, 20c daily, 20c Sunday; 6 to 12 times, 15c daily, 15c Sunday; 13 to 25 consecutive times, 12½c daily, 12½c Sunday.

All classified advertising from foreign territory (everything outside of Southern California), 25c a line daily and Sunday, 30c Sunday.

Advertisers should retain complete form of The Times for payment in case of error. No allowance can be credited without this.

The Times cannot guarantee accuracy of insertion or omission for errors of any kind occurring in telephoned advertising. Such advertisements subject to verification by mail or display. Times cannot be held responsible or changes after 1:00 p.m. of day previous to publication.

Advertisements intended to appear for the first insertion in the morning Times must be received by either 11 a.m. Sunday, 9 p.m. Saturday.

Rates for display advertising will be furnished on request.

The Times will not be responsible for more than one incorrect insertion of any advertisement ordered for more than one time.

The Instructions contained in herewith will be strictly complied with in the matter of cancellation of the charge made for same.

TELEPHONE 7:30 P.M. for Closing hour for the next issue of the Sunday Times.

TIMES WANT-AD SUPERMARKET.

Over 1,000 the LOS ANGELES TIMES publishes more Classified Advertising than any other newspaper in the United States.

A Want-Ad ruler—if you advertise by it—will measure the value of the Want-Ad Service of Los Angeles. Read the Want-Ads and find what you want.

LOST, FOUND, STRAYED—And Stolen.

LOST—In Los Angeles, on Inspiration car, Saturday, Feb. 3, between 2 and 3 p.m., fur muff. Finder may keep money, returning fur and check. Phone GAR. 7886.

SILVERPOINT, baby's, lost (somewhere on Hill, Fifth or Sixth) Monday morning, Feb. 5; reward if returned to 1000 Hartford Bldg.

BROOCH lost at Grauman's 6th and Hill Monday evening; platinum, with diamonds and pearls in center. Reward if returned to 1000 Hartford Bldg. Main 7700.

LOST—Lady's gold toothbrush bill fold, with name engraved on back. Finder please return to 1000 Hartford Bldg. Main 7700.

LOST—Lady's gold toothbrush bill fold, with name engraved on back. Finder please return to 1000 Hartford Bldg. Main 7700.

LOST—Gray handbag, Monday evening, in or near Grauman's, 6th & Hill. J. V. Pfeiffer Corporation, 520 S. Euclid, Pasadena. P. O. 4118.

PUFF FUR, lost; near H. Monia, p.m. Feb. 3. Reward. 1018 HAAS BLDG., 7th and Broadway.

BREASTPIN—Lost, Lady's, old-fashioned oval, black enameled. Reward. 74063.

SPECIAL NOTICES—Miscellaneous

WRITE FOR PARTICULARS OF OUR LIBRARY PRIZE CONTEST AND FREE SAMPLE COPY OF OUR MAGAZINE, UNIVERSAL STANDARD. ADDRESS UNIVERSAL STANDARD, LONG BEACH, CALIFORNIA.

HOME for children 2 to 12 on ranch, in care of nurse and dietitian; best of surroundings, near school. KEITH E. CALL, 8220 Cortes Pl., Lawlerkha.

BETTER EARLY THAN TO MISS OUT. TELEPHONE YOUR SUNDAY ADS TO THE TIMES FRIDAY OR EARLY SATURDAY.

PICO 700; 10091.

NEW Temple Ballroom, spacious dance hall, w.j. lighted and ventilated. Reasonable rates to parties, receptions. JOHN T. DRIWETT Manager Masonic Temple, Pico and Figueroa sts. Phone 23700.

JUST opened, ideal country home for the aged; home comforts, reas. rates, secure reservations now. 114 COULTER BLDG. Phone 16758.

MONEY TO LOAN.
MONEY WANTED.
MORTGAGES, TRUST DEEDS.
STOCKS AND BONDS.
MINES AND MINING.

HOTELS AND ROOMING-HOUSES.

Baths and Massage.

ELECTRICAL, Spinal, Stomach Treatments, Nervousness, Rheumatism, kindred ailments; steam, sand, lamp, therapy, medicated baths, massage, manicuring, scientific massage methods. Graham, 1st floor, Spring Arcade Bldg. Rm. 80. BRDWY. Rm. 3607. Hrs. 9 to 6. Open Sunday.

PHYSIO-THERAPY Laboratory, under new management, giving electro-therapy, spinal adjustments, Mazo system and galvanic baths. Prompt, thoroughgoing attention. 104 other hrs. by appt. 908 W. 7TH. Phone 68119.

SUPERIOR MASSAGE, baths, electric and vibratory treatments, Swedish movements, Vita-radiation blanket treatments for specific ailments. Hours 9 a.m. to 9 p.m. Sundays, 11 a.m. to 2 p.m. DEPT. OF PHYSIO-THERAPY, 704 W. 7th st.

GIBBES HASSELL and DE MONTE, graduates; 9 a.m. to 9 p.m. Sun. and holidays, 10 a.m. to 2 p.m. at Hassell's Manor-Gibbes Institute, 1000 S. Vermont ave. Phone WEST 6. Hassell's Hotel Rochester, Suite 201, 6th and Hill sts. Phone MAIN 8700. Specialists both sexes. 1½ blk. E. HILL ST. Portsmouth Hotel, Suite 201.

RADIUM DRINKING WATER, reduces baths, massage, electric treatments, etc. Radium Institute, 1st floor Pantages Bldg.

SCIENTIFIC massage, baths and hydrotherapy; reducing and hygienic treatments; ladies only. Mrs. Dr. Dunlap, 1st floor Lowman Bldg. 2nd floor, 1345 S. MAIN.

WALKER'S MASSAGE COLLEGE, 332 S. FLOWER ST. Diplomas issued.

Chiropractic.

WALTER C. NEWTON, CHIROPRACTOR, ROOM 306 GRANT BLDG., 437½ S. BROADWAY. OFFICE HRS. 10 A.M. TO 3 P.M. PHONE, PICO 1000. RES. MOD. 9323. HOURS, 2 TO 5.

CHIROPRACTIC FEE, $1. MY 7th of practice; anyone can afford the best. Here it is chiropractically. 1127 PACKARD BLDG. 7th and Broadway. Main 3180.

Sanatoriums.

TUBERCULOSIS SANATORIUM—
TUBERCULOSIS SANATORIUM—

Medical.

DR. STANLEY HIGBEE, formerly of 451 S. Hill st., has moved to 1000 Hartford Bldg.

DR. MAX CURTIS SELLS KOLAB PAK for the Calhoun Drug Co., 7th and Grand. Phone 10 to 8.

ABSOLUTE Quality and Service Policy. Dr. Wm. Jennings Bryan Dorn, 1000 UNION LEAGUE BLDG. OFFICE.

MASSAGE—Operators both sexes. Open 9 a.m. to 9 p.m., also Sundays. 909 STANLEY HOTEL.

LUCILLE L. WEBBER, Electric Massage, Scientific Facial Culture. Open 10 to 12 and 2 to 6. 1000 Hartford Bldg. 6th and Hill. Phone 16758.

DR. ELIZABETH MORRIS, Osteopathic Physician, 1000 Hartford Bldg

WANTED—HELP— Female

Miscellaneous

YOUNG WOMEN WANTED
TO LEARN TELEPHONE OPERATING.
DESIRABLE EMPLOYMENT
IN WILSHIRE OFFICE.
GOOD WAGES PAID
FROM THE START.
REGULAR INCREASES.
RAPID ADVANCEMENT.
APPLY NOW.
[illegible] SOUTH HOPE ST.
TAKE PICO CAR TO HOPE,
WALK ½ BLOCK SOUTH.
SOUTHERN CALIFORNIA TELEPHONE
COMPANY.

LILLIAN HOLLINGSWORTH SCHOOL OF MILLINERY. [illegible]

[illegible]

Store and Office

[illegible]

WANTED—AT HAMBURGER'S
SALESWOMAN,
EXPERIENCED IN
PICTURE FRAME AND FRAMING.
APPLY EMPLOYMENT OFFICE,
5TH FLOOR.

SALESWOMEN.

[illegible]

WANTED—HELP— Female

Store and Office

WANTED—Stenographers $70-$80-$100-$110 [illegible] Stenographer, Ass't Bkpr. $100-$110 Book-keeper-Steno $110-$120 Stenographer (light) [illegible] Bkpr. (Beverly Hills) $115 Typist (good at figuring) [illegible] Typist-Clerk [illegible] BUSINESS MEN'S CLEARING HOUSE, 516 Sec. Bldg. (Agcy.) 5th and Spring.

WANTED—2 girl typists, permanent positions. Call 801 HOMER LAUGHLIN BLDG., 315 S. Broadway.

EXPER. steno. Bus. WOMEN'S CLUB. 606 Cham. Com. Bldg. (No agcy.)

Saleswomen and Solicitors

WANTED—
[illegible] GIRLS
AS SOLICITORS.
IF YOU ARE WILLING TO WORK
$50 A WEEK SHOULD BE
EASILY EARNED.
ROBERT URBAN REALTY CO.
[illegible] SOUTH HILL.

WANTED — EXPERIENCED MILLINERY SALESWOMEN. MAXINE'S. 519 S. BROADWAY.

ATTENTION LADIES!

Our solicitors are making from $80 to $90 per week—We can use a few more. Experience unnecessary. 717 [illegible] BLDG. 7th & Broadway, Los Angeles. Pasadena Office, [illegible] CHAMBER OF COMMERCE.

SOLICITORS.

Want a number of high-class women for house-to-house canvass; permanent work for right women. See MR. FAY after 10 a.m. DIAMOND LAUNDRY, 6th and Towne ave.

SALESWOMAN outside. Must be high-grade, good appearance, well educated, [illegible] preferred for a permanent civic proposition. Leads and prospects furnished. Be explicit in answering. Please give phone number. Address C, box [illegible], TIMES OFFICE.

EXPERIENCED woman in rental of real estate. Must have car. Commission only. Wonderful opportunity with large downtown real estate corporation. Give experience and qualifications. Address [illegible], box 60, TIMES OFFICE.

SEVERAL good, hard-working solicitors can make big money with the Hollywood Oil Syndicate, the first Santa Fe organization in the field. Call today. HOLLYWOOD OIL SYNDICATE, 1203 Loew's State Bldg. Office open till 7:30 evenings.

WOMEN real estate solicitors. Attractive proposition, suburban acreage. Also two for Glendale and Burbank territory.

[illegible] Van Nuys Bldg.
C. F. BLAKEMORE LAND CO.

[illegible]

Trades.

[illegible]

EXPERIENCED laundry distributor. Call 1600 W. WASHINGTON.

WANTED—Marker and sorter. NEW METHOD LAUNDRY, 401 E. [illegible] st.

MILLINERY maker. VAN ARSDALE HAT SHOP, [illegible] W. 7th st.

EXPERIENCED candy dipper. See MR. DONAHUE, 641 S. Flower.

Household and Domestic.

[illegible]

CAPABLE maid for general housework, in modern home. Good wages and very pleasant room. Experience and references required. [illegible]

[illegible]

MIDDLE-aged white lady for general housework, small family, private room. 1100 S. WINDSOR BLVD., 11th st. car. 769477.

CAPABLE white girl for housework; good plain cook; 3 in family; lovely home, good wages. [illegible]

[illegible]

WOMAN for private family. General housework. Half days. No Sunday work. Pay $6 per week. PHONE 426-[illegible].

[illegible]

WANTED—Young girl for light housework. No washing; home nights. Phone [illegible] or call 126 S. KINGSLEY DRIVE.

MAID wanted for general housework, good home. MRS. BARKER, Barker Arms Apts., 10th & Ocean Bluff, Long Beach. [illegible]

WANTED—Middle-aged white woman. Good plain cook. No washing. Two adults. Wages $40. 74582.

HOUSEKEEPER, family of five adults; one who can take entire charge, with or without laundry. BOYLE 984.

WANTED—Young woman to keep house and care for child. Mother in hospital. Easy work. Phone [illegible] After 4 p.m.: 14147.

GIRL for general housework, 3 adults; no laundry. $40, go home nights. 106 N. VINE. Holly 7724.

2ND MAID, thorough exper., for small school. Apply 2945 W. WASHINGTON.

AN experienced family cook. Phone [illegible] 2156 SO. HOBART.

YOUNG girl or woman afternoons, take care of child 4 yrs. old. HOLLY 1[illegible].

COOKS, $80 to $150. Housegirls, $60 to $100. Call early. Swedish Agcy., 101½ S. Bdwy.

NEAT girl for general housework. Good home. 619 S. KINGSLEY. [illegible]

WANTED—HELP— Female

Household and Domestic.

YOUNG white woman or Japanese to assist with housework in a flat, 2 adults. Splendid maid's room and bath. Permanent. $20 a month. Telephone mornings, WIL. 7569. References required.

WHITE woman for general housework. Must be good cook. 2706 W. 9TH ST.

HOUSEKEEPERS, cooks, general housework. 6623½ Hollywood Blvd. (Agcy.) [illegible]

Hotel, Restaurant and Club.

GOOD cook for high-class boarding house, 2 meals only, with second girl, nice room. $80 per month. 1715 WESTMORELAND BLVD. 700[illegible].

AN experienced short order cook, good salary, steady position. DE LUXE DELICATESSEN, 1206 W. 7th.

COOK; must be first-class on meats, pastry, and otherwise efficient and capable. Phone SOUTH 6[illegible]-W.

EXPERIENCED checker wanted. [illegible] W. 8TH ST. Stillwell Cafeteria.

Professions and Vocations.

COMPETENT nurse for year-old baby. 1[illegible] Huntley ave. Take Hollywood car to Gardner Junction. Walk up Sunset blvd. 3 blocks west.

KINDERGARTEN teacher for private school, experience and knowledge of French essential. Phone HOLLYWOOD [illegible] for appointment.

WANTED—Competent young French nurse for 4 school children, wages $[illegible]. 74[illegible].

Investment Required

WOMAN to take full charge of weight-reducing parlor. Small investment required. PHONE [illegible].

WANTED—HELP— Male and Female

Miscellaneous

CHRISTIAN man and woman for the [illegible] a golden opportunity [illegible] Interview, 9 to [illegible] a.m. Ask for DORION.

Investment Required.

INTEREST in dance hall, fine location. $350. SOUTH [illegible].

Instruction Course.

WANTED — LILLIAN HOLLINGSWORTH SCHOOL OF MILLINERY, 7TH YEAR. 1[illegible] S. BONNIE BRAE. PH. [illegible]. SEE HELP WANTED, FEMALE COL.

[illegible]

LEARN MILLINERY and designing. Good milliners in demand. FRANCES SCHOOL OF MILLINERY, [illegible] Bldg. [illegible] S. Spring st.

LEARN TO DRIVE. ALL MAKES TAUGHT. CAR FURNISHED. [illegible] CENTRAL AVE. SOUTH 61[illegible].

[illegible]

LEARN Photography. Call. School of Photography, 2415 S. Grand. Ph. 23[illegible].

WANTED—SITUATIONS— Male

Miscellaneous

[illegible]

Store and Office

[illegible]

BOOKKEEPER—[illegible], married, wishes position of responsibility and trust. Local references. H. GAMBICHLER, Main [illegible].

SITUATION wanted by young man stenographer. Prefer law work. [illegible]

Salesmen and Solicitors

MISC. LINE WANTED—
LIVE-WIRE SALESMAN wishes strong line. [illegible]

[illegible]

SALESMANAGER.

[illegible] years old, married, family, College graduate, for the past 10 years have been employed as Sales or General Manager of large company. Want salary and commission. Address K, box [illegible], TIMES BRANCH.

I HAVE experienced salesmen for every line of trade. [illegible] Write me for appointment, for conference. D. OWENS, [illegible] W. 5TH, Riverside, Cal.

YOUNG man with knowledge of music desires position as salesman, in music house or sheet music store. VER. [illegible].

EXPERIENCED salesman, has car, knows So. Cal. Address K, box [illegible], TIMES OFFICE.

Trades.

AUTOMOBILE engineer, 18 years' experience, all makes, could undertake management of depot or workshop. KENNEDY, 1[illegible] W. Adams st.

ELECTRICIAN, open for maintenance position, have knowledge of pumps and engines. Reference. Address E, box [illegible], TIMES OFFICE.

PRINTER desires position. Out-of-town work if steady. Address [illegible], box [illegible], TIMES OFFICE.

TINTING, paperhanging, painting; clean, careful work, low prices. [illegible]

CARPENTER work wanted. Alterations or repairs a specialty. HARRIS, Gar. [illegible].

PAINTING, tinting, papering, kalsomining, reasonable price. Phone 11614.

CEMENT and brick work. Plaster patching. Phone BOYLE 7[illegible].

COMPOSITOR, job & ad, non-union. [illegible] yr. exp. Address [illegible], box [illegible], TIMES OFFICE.

Chauffeurs and Teamsters.

COLORED man wants position as chauffeur or yard man. Refs. JONES. Pico 642.

CHAUFFEUR—Young man 24, from east. Exp. driver of all makes. Careful. Address D, box 25, TIMES OFFICE.

CHAUFFEUR, desires position, 6 yrs. exp. city and State. Will travel. Address A, box 89, TIMES OFFICE.

JAPANESE chauffeur, many years' experience, wants position in private family. Address F, box 83, TIMES OFFICE.

CHAUFFEUR—Colored, wants position in private family. Driving now. Call WILSHIRE 2016.

YOUNG man would like work driving Ford delivery, or work using his Ford touring. Tel. SOUTH 2[illegible].

CHINESE chauffeur wants position with private family. BOYLE 5660. Ask for Chong.

YOUNG man desires position as chauffeur in private family. Can give good references. PHONE [illegible].

CHAUFFEUR, married, [illegible] Phone HOLLY [illegible]. E. J. [illegible].

UNIVERSITY student will drive car, [illegible] only. Ask for BONSALL, [illegible].

WANTED—SITUATIONS— Male

Chauffeurs and Teamsters.

WANTED position for chauffeur. He has been with us for 3 yrs. I can recommend him highly. Phone [illegible] or write 422 S. WESTERN AVE. R. S. Garner.

WANTED by young colored man. Position as chauffeur-house man or chauffeur-valet. 5 yrs. experience. Good ref. In or out of town. Address B, box 104, TIMES OFFICE.

CAL. Chauffeurs' Club furnish efficient chauffs. short notice. MAIN 1450.

EXPT. chauf.-mech. Another compt. chauf.-gardnr.hsmn. 12689, M. 1095. SWED. AG.

Hotel, Restaurant and Club.

WANTED—Management or assistant of first-class apartment-house or hotel in Los Angeles or beach cities. Fifteen years with the best California houses. J. ANDERSON. Address E, box 217, TIMES OFFICE.

HEAD WAITER desires position. 41, expt. Good rep., practical man, age [illegible]. Address B, box 70, TIMES OFFICE.

HOUSEMAN, situation wanted by exp. man. Address E, box 41, TIMES OFFICE.

COLORED chef, cook, wishes employment; can furnish ref. CALL 760441.

Professions and Vocations
RAILROAD MAN

Two years superintendent short line, 12 years trunk line, maintenance operation, construction, office. Consider minor position with good chance for advancement. Address L, box 577, TIMES BRANCH.

EXPERIENCED chemist open for position as superintendent chemical or paint plant, engineering graduate, age [illegible] [illegible]. Address E, box [illegible], TIMES OFFICE.

Farm and Garden.

MARRIED man, no children, orchardist, gardener, etc., handy with carpenter's tools and all around, wants permanency on country home or ranch, if necessary with help of his wife. Knows tractor work. Ref. HERM. KREKEWEER, Golden West Hotel, San Diego.

JAPANESE man, care garden, housecleaning, worked by day or hour. WILSHIRE 1141. Nishi.

EXPERT gardener, reliable farm, extermination. Best references. 16671, MINTZMANN.

WANTED—Lawns to mow. Good work. Address W. L. [illegible] JONES, 4[illegible] Long Beach ave., city.

TRIMMING TREES, ROSES, VINES; LAWNS PUT IN. SHUTTEL, WEST 1308.

TREES cut down and removed, grading, gardening. R. CORBETT, [illegible].

LAWNS put in, old renewed; shrubs. HUNT, 1[illegible] Micheltorena st. 5[illegible].

House Servants, Caretakers.

JAPANESE, 1st-class cook, or as gardener, both thoroughly exp., capable. Private family. 19[illegible], [illegible], 737½ S. Grand.

EFFICIENT colored boy born in Canada wants work as cook's assistant. Phone SOUTH 7716. (Evening.)

CHINESE man, janitor or can wash dishes, clean house, small family cook, stay all hours. Call bet. 11-12, PICO 6[illegible].

JAPANESE boy wants situation of school boy. Phone SOUTH [illegible].

FIRST-CLASS Chinese restaurant and family cook. Tel. PICO 4[illegible].

JAPANESE school boy wants position in small family. Phone [illegible].

A COLORED man wishes position with permanent family, good cook. [illegible]

YOUNG Filipino as school boy in [illegible] family. [illegible]

POSITION by Japanese young man for family; any work. Call 16[illegible].

JAPANESE schoolboy, position in a small family. PHONE 11622.

RELIABLE colored man. Home cook or janitor. WILSHIRE [illegible].

COL. man wants work. Assistant cook or waiter. Ref. 1542 E. 51ST ST.

WANTED—Position by Chinese cook in family. 800 NO. LOS ANGELES ST.

Carpentering, Decorating.

JOB as carpenter's helper or rough carpenter; have some tools. HOWARD I. WILSON, 509 E. 6th.

PAINTING and DECORATING, reasonable, work for the most critical. Phone M. KENDRICK, 20[illegible].

J. OSBOURN, paint., dec. paperhanging, tinting. PHONE [illegible].

CARPENTER WORK WANTED. No job too small. Phone BROADWAY 6[illegible].

PAPER hanging, plaster repair, tinting, fix-up. NORDMAN, [illegible].

WANTED—By carpenter, small contracts or repair work. MR. MURRAY, [illegible].

PAPERHANGING—[illegible]

FOR well paid painting, [illegible] DOYLE [illegible].

WANTED—Painting and painting work guaranteed. Phone [illegible]. PERCY GRIFFIN.

ALL-AROUND Carpenter for any kind of work. 2[illegible].

WANTED—Carpenter work by day or contract. PHONE 2[illegible].

CARPENTER work. Small jobs by day or contract. M. MINOR, [illegible].

PAPERHANGING and decorating, day or contract. WIL. [illegible].

Day Work.

WINDOWS, WOODWORK, WALLS WASHED. FLOORS WAXED, POLISHED. GUAR. SATISFACTION. E. WILSON, 11[illegible].

WINDOW washing, floor polishing, kitchens waxed, by Amer., white, young, fast, reliable; work today. 1[illegible]. Call APT. 12.

YOUNG man wants half day work, any janitor, elevator operator. [illegible]

WASH windows, woodwork, also polish floors. 1 day weekly places. 14[illegible].

WANTED—SITUATIONS— Female

Miscellaneous

WANTED—Position by motherly, refined woman where intelligence, tact and management is needed. Can meet public, talk on phone, assist in business. L. A. resident four years. Best L. A. refs., character and ability. Address B. M. R., 2[illegible] W. 23rd st.

REFINED, EDUCATED LADY, CAPABLE OF MANAGING FIRST-CLASS HOME. EXCELLENT REF. [illegible] ADDRESS D, BOX 84, TIMES OFFICE.

REFINED, well educated lady wishes position driving car, exper., capable driver, driving any make of a car. References given if desired. Phone WEST 773. Address 1829 N. ALVARADO ST.

MATURE woman, university graduate, wishes suitable occupation of responsibility evenings in Hollywood in exchange for room and board. 1[illegible] N. KENMORE.

REFINED woman will care for children in your home, serve as chaperone day or eve. W. Adams or Wils. dist. PH. [illegible].

WANTED—School home for 14-yr.-old girl to assist with children or light housework in return for board and $10 mo. PHONE [illegible].

EXPERIENCED, refined, educated woman, unquestionable L. A. references, wants management of apt.-house in Holly dist. Address K, box 61, TIMES OFFICE.

EXPERIENCED American woman wishes position as manager or assistant in small hotel or apt.-house. Pico 1[illegible]. Apt. 2[illegible], [illegible] S. OLIVE ST.

YOUNG woman wants position as manager in apt.-house. Address L, box [illegible], TIMES BRANCH.

REFINED young Swiss lady, care for children, day or half day. PHONE [illegible] 8-1 o'clock.

COMPT. lady wishes management apt.-house in exchange for apt., small salary. Exp., ref. ex. Add. 2[illegible] E. 30th st. J. W.

Store and Office

THOROUGHLY experienced expert stenographer desires permanent position (preferably secretarial). Salary [illegible]. Address L, box 5[illegible], TIMES BRANCH.

STENO.-Sec., experienced, capable taking charge office. Address [illegible], box 72, TIMES OFFICE.

SECY-STENO.—10 yrs. legal, commercial, literary exp. Good executive. Minimum salary $30 per week. Tel. [illegible].

STENO. bkpr. wants position. PHONE [illegible] bet. 8:30 and 9.

P.B.X. OPERATOR, experienced, wishes private switchboard; local ref. MAIN 3494.

FILE CLK., swift & accurate, wishes position. BDWY. 494, Room 225.

CAPABLE stenography student will assist office half day for tuition. [illegible].

Nurses.

GRADUATE nurse, typist, desires office position. City ref. Address K, box [illegible], TIMES OFFICE.

PRACTICAL nurse, invalid or elderly person preferred, would travel. PHONE 52[illegible].

BY competent lady, position as practical nurse or care of elderly people. Phone WEST [illegible].

8 YEARS experience with feeble-minded, wants position in home or private institution. MR. VAILEN, 434 W. 9th st.

EXPERIENCED English infant's nurse can take complete charge. Best references. Address E, box 91, TIMES OFFICE.

COMPETENT middle-aged practical nurse, acute chronic or convalescent case. References. Phone HOLLY [illegible].

TRAINED nurse, will take full charge of infant or invalid child. Ph. 53[illegible].

COMPETENT practical nurse ready for call. WILSHIRE [illegible].

PRACT. nurse, infants & child's nurses, compt., rel. 12[illegible], M. 1095, SWED. AG.

GOOD Successful, practical, wishes employment; reasonable. PHONE [illegible].

WANTED—Practical nursing; best of care, any kind of cases. [illegible]

WANTED—SITUATIONS— Female

Nurses.

TRAINED nurse desires hourly nursing, relief work or general day duty in small hospital. Has good institutional experience and fairly good in massage. Address E, box 98, TIMES OFFICE.

GRADUATE nurse wishes chronic or aged case, American or Spanish. Will travel. Price reasonable. 921 W. [illegible] ST. Phone 9 to 10 am.

PRACTICAL nurse, city doctor's reference. 4[illegible].

PRACTICAL nurse open for engagement, by the day or week. WEST 5013.

Housekeepers, Domestic, Cooks.

MIDDLE-aged lady alone wishes steady position housekeeper; prefer couple employed or motherless home; will take full charge, city or country. Write or call. MRS. A. R., 719½ East 21st st., Room 6, L. A.

CAPABLE and reliable woman wishes position as nurse for infant or invalid, also as housekeeper for elderly couple, in motherless home. Best of references. No objections to country. Address E, box 92, TIMES OFFICE.

UNENCUMBERED, middle-aged American woman wishes housekeeping. Neat, good plain cook. Competent to take full charge and take an interest in your home. Phone VERMONT 5777.

ELDERLY lady would like to care for child or light housekeeping for small wages, in good home. Address MRS. E. BAUMAN, 456 S. Rita ave., Huntington Park, Cal.

MIDDLE-AGED American lady wishes position as housekeeper for refined, elderly people or employed. [illegible] Y.W.C.A., 1007 S. Figueroa.

EXPERIENCED, reliable colored woman from the East wants general housework, no laundry, wages $70 or $75 a month. Call MAIN 34[illegible].

WANTED—Position by middle-aged lady in congenial home in preference to high wages. No heavy work. City or country. PHONE [illegible], Room [illegible].

GER.-AMER. lady, exper., wishes position in motherless home; [illegible] children school age. Address M, box 609, TIMES BRANCH.

NEAT, trustworthy, middle-aged woman wishes steady position, housework; good ref. Phone VER. 5754.

COOKING, housework, by exp. Scandinavian maid; good wages. State wages and family. Write 828 W. 9TH ST.

WILL care for baby afternoon and eve., or all day Sat. Address E, box 45, TIMES OFFICE.

MAID (white,) general work; no laundry; small family adults. Reference furnished. Address E, box 80, TIMES OFFICE.

EXPERIENCED cook and second girl wish positions together. Wages $90 and $40. Address F, box 110, TIMES OFFICE.

MIDDLE-AGED, refined lady wishes light housework; small wages. Write particulars. Address E, box 287, TIMES OFFICE.

HOUSEKEEPER, young English lady with son, school age, would take charge of gentleman's or motherless home. 271[illegible].

EXPERIENCED colored cook, with references, wishes position in private family, wages $80. PHONE SOUTH 8[illegible].

BY refined lady of education, position as companion to lady; no housework. Address S, box 292, TIMES OFFICE.

HOUSEKEEPER for people employed. Adults only. 949 S. Manhattan Pl. Ph. 7[illegible].

LADY 35 with small child wants position as housekeeper. [illegible]

COMPT. young colored girl wants gen. housework. No laundry. PHONE [illegible].

WOMAN, experienced, wants gen. housework, col. Phone SOUTH 8414-J.

COLORED woman wants general housework, references. SO. 1735-W.

EXPT. cooks, butlers, chauffs., etc. 12689, Main 1095. SWEDISH AGENCY.

NEAT girl wants 1 or 2 days out of week. Ex. ref. SO. 4[illegible]-J.

MAID—Neat, reliable colored girl, desires work in apt. or hotel. PH. 2[illegible].

EXPERIENCED nurse, cook, housekeeper, cook by week or month. PHONE 7[illegible].

EXPERIENCED cook and [illegible] private family where second maid is kept. Ref. [illegible].

EXPERIENCED girl wishes half-day work. Sundays off. Phone SOUTH 40[illegible].

WOMAN wishes washing, ironing, house cleaning. Call SOUTH 4[illegible]-J.

GENERAL housework, elderly couple preferred. Permanent. L. A. refs. Ph. 7[illegible].

COLORED woman wants half day's work, cooking, serving. So. 2082-M. Mrs. Walker.

POSITION upstairs, or second work, references. Thoroughly experienced. [illegible]

Dressmakers, Seamstresses.

CHILDREN'S clothes a specialty. Embroidery or appliqued designs and color combinations given careful consideration. Ten years' experience. 5[illegible].

DESIGNING, dressmaking, tailoring, by day or at home. Good references. $5 day. 914 W. 17TH. West 2460.

REFINED Spanish girl wants position to learn millinery. Give phone number. Address L, box 86, TIMES OFFICE.

NURSE, dietition, thorough, practical, day or night duty. Ref. PHONE W. 844.

DRESSMAKING by day or home, fast worker; work called for. 7[illegible].

FIRST-CLASS dressmaker and remodeling at your home. MRS. BUCHER, West 5[illegible].

DRESSMAKING, terms reasonable. 1431 W. 10TH, Apt. 210. Ph. 51[illegible].

STYLISH dresses, gowns, A-1 dressmaker. Call evening, $4 day. WILSHIRE [illegible].

DRESSMAKER will repair and remodel dresses. PHONE 5[illegible].

Professions and Vocations

EXPERIENCED governess can give 2 hours' tuition eves. MISS BRYAN, 3110 Estrella.

Day Work and Laundresses.

NEAT colored girl would like half day work or maid work. Phone [illegible]. MISS OWEN.

DAY work wanted. Colored woman, dependable, by Ironing [illegible]. Address E, box 62, TIMES OFFICE.

STEADY lady wants 5 or 6 hours laundry or general housework. No Sundays. Address E, box 68, TIMES OFFICE.

WILL care for children by the hour or day. Reliable. Reference. PH. 52[illegible].

LAUNDRESS work wanted. SOUTH 1475.

GOOD, cleaner, Wed., Fri., Sun. care for children evenings. WEST 5501.

WANTED—Day's work for Thursday, Friday and Sat. Phone WEST 4667.

WORK by day by white woman. PHONE 1[illegible].

RELIABLE woman wants work by day or half-day, exp. SO. 3[illegible].

WHITE laundress, 50 cents carfare. 301[illegible]. Tues., Wed., Thurs. MISS HARTLEY.

EXP. white laundress and cleaner wants work Fri., Sat. 2[illegible].

EFFICIENT colored girl wants half days work; mornings preferred. 271-2[illegible].

WOMAN wants day work, house cleaning, laundry, Fri., Sat. SOUTH 4[illegible]-J.

EXPERIENCED white woman wants laundry, cleaning and ironing. BOYLE 6[illegible].

NEAT, reliable colored girl, wants 2 hours' work, mornings. Phone SOUTH 2130.

EXPERIENCED col. girl wishes day work. Call SO. 6[illegible]-W. McDONALD.

WANTED—Day's work. Call morning and evenings. PHONE 14[illegible].

WANTED—SITUATIONS— Male and Female

MAN AND WIFE,
Experienced in managing apartments, will consider the management of an apartment. Call PICO 3177.

CHAUFFEUR and wife want position where wife can do housework. Expert driver. Address Z, box 282, TIMES OFFICE.

ENGLISH couple, cook and butler. Refer. Address 2, Box 218, TIMES OFFICE.

BUTLER & cook, compt., reliable couple. Ph. 12689, Main 1095. SWEDISH AGCY.

WANTED— To Rent

Rooms.

WANTED—By business girl, unfurnished rm. & kitchen, Southwest-Wilshire, $20-$25. Address E, box 15, TIMES OFFICE.

2 CANADIAN bus. girls, want living rm., kitchenette and sleeping porch, Wilshire dist. Address E, Box [illegible], TIMES OFFICE.

Rooms and Board.

WANTED—A home for little boy of 7, in C.S. family, preferably in Wilshire district. Pay well for right place. PHONE [illegible].

Houses.

HOUSES.

WANTED TO RENT: FURNISHED AND UNFURNISHED HOUSES, BUNGALOWS, FLATS AND APARTMENTS, WILSHIRE, HOLLYWOOD AND WEST ADAMS. HAVE A LARGE WAITING LIST. C. M. CONANT CO., 3957 WEST SIXTH ST. PHONE 56515. 567844.

WANTED—HOUSES, BUNGALOWS, FLATS.

$100 TO $1500 PER MONTH.

C. M. WISELEY, MGR., RENTAL DEPT. LAACK & WILLIAMS. 200 New Pantages Bldg. [illegible]

WE HAVE THE DEMAND.
List your furnished and unfurnished houses, flats and apartments with us for quick results. Mrs. Karpaty.
BURTON & CO.,
Western ave. at 10th st.
766931.

WANTED—By responsible parties, eight or nine-room house close to Wilshire Blvd., between Vermont and Western Ave. Must be a real home. Bank references. PHONE 11964 or 65365 between 9 and 5.

WANTED—To rent, four or five-room furnished or unfurnished. 3 adults, no agents. Address K, box 534, TIMES BRANCH.

WANTED—Hollywood or Wilshire district, [illegible]

WANTED— To Rent

Houses.

furnished double apt. or small bungalow with garage. Not over $50. Phone mornings before 10. 57546.

MUST have a modern bungalow, close to car line, furnished or unfurnished. Address J, box 359, TIMES BRANCH.

Flats and Apartments.

WANTED—To rent a 3 or 4-room furnished or unfurnished apartment. Must be in desirable location. Address J, box 305, TIMES BRANCH.

REFINED couple with little girl want furnished flat or bungalow permanently. Excellent references. PICO 2701.

Poultry Ranches.

I WANT to rent small equipped poultry ranch, anywhere. What have you? Address M, box 573, TIMES BRANCH.

ANNOUNCEMENT

The following subdivision of the Rental Columns will enable TIMES' readers to more quickly locate the places they want to rent.

West and Northwest
Includes all west of Main Street, and all sections north of Jefferson Street—West Adams, Pico Heights, Westlake, Wilshire, Hollywood, etc.

South and Southwest
Includes of south of Jefferson Street and west of Main street — Vermont Square, Manual Arts, Angeles Mesa, Goodyear District, etc.

East and Southeast
Includes all east of Main Street and south of Mission Road—Boyle Heights.

North and Northeast
All north of Mission Road and east of Glendale Boulevard—Elysian Park, Highland Park, Lincoln Heights, Garvanza.

TO LET—ROOMS— Furnished

West and Northwest

WILSHIRE, 1 block east of Ambassador, large sunny room, dressing-room, sleeping porch and bath, employed couple or 2 gentlemen. Best of reference required. $40. WIL. 5079. 734 S. BERENDO.

DELIGHTFUL suite of 2 rooms with private bath, in refined home; also single room; 1 blk. from Western Ave. 4003 W. 6TH ST. 54[illegible], before 9 a.m. and after 7 p.m.

COUPLE or several young women employed, share comfortable apt. Apply evenings or Sun. or Mon. 1[illegible] ELDEN AVE. Apt. 12. Half block from west Pico car.

W. ADAMS dist., large attractive front room, adjoining bath, furnace heat, garage, only $25 mo., gentleman preferred. WEST 5[illegible]. 2706 ELLENDALE PL.

NICE, sunny room, twin beds, west side, near P. E. and 3 city car lines. 1[illegible] S. Berendo st. Apply 1600 S. VERMONT AVE.

ATTRACTIVE large sunny front room; heat, all conveniences, garage; business man, reasonable. 17[illegible] CRENSHAW BLVD., 71191.

FURNISHED room, nice home, exclusive, quiet and beautiful location. 4046 MELROSE HILL. Western ave. car, letter "R" to Marathon, east 2 blocks.

[illegible] BLAINE, W. 9th car. Widow's home, [illegible]

ELEGANTLY furnished room with sleeping porch, in a beautiful private home, for a gentleman. A fine home for a particular party. Garage. 74677.

DESIRABLE room in private residence, Westlake district, gentleman only. Garage. References required. 107 S. RAMPART. Wilshire 7981.

FURNISHED room to young man, student, in exchange for evening and Sunday clerical work in apt.-house. Call 4 to 5 p.m. 500 E. 7TH ST.

ROOM in widow's lovely home, twin beds or single. Close in on magnificent boulevard. Reas. 54416. 220 N. RAMPART.

1718 SO. OXFORD—Large, nicely furn. bedroom, gas heat, mod. conveniences. Homey and comfortable. PHONE 72410.

2 LARGE front rooms, garage, for 1 or 2 gentlemen. 3515 WHITE HOUSE PL., 1 block north of Bimini. 5[illegible].

2 SLEEPING rooms, close in. Accommodate 2 or 3 people. [illegible] S. FLOWER. [illegible]

HANDSOME COLONIAL HOME—Gentlemen. Best furn. Large sunny rms. [illegible] Garage. Annex. [illegible] 2516 FIGUEROA.

LOVELY room, furnace and gas heat, continuous hot water, newly furn.; refined home, gar. Gentleman. WEST 4346.

CHEERFUL, connected, bedroom and den, kitchen privileges; also single room, cozy home. [illegible] N. RAMPART BLVD.

IN Wilshire private home, 2 connecting rooms, adjoining bath, suitable for 1 or 2 gentlemen. Phone 7[illegible].

NEAR State University, pleasant sunny front room, furnished, use of piano, phone, garage if desired. 5[illegible].

ONE large room, private home, modern conveniences, walking distance. 4[illegible] DIXEL ST.

VERMONT AVE., 2032 S. Beautifully furnished rooms. Private home. Excellent car service.

SUNNY front room, suitable for 1 or 2 in private home, close to 3 car lines. 10[illegible] S. MAGNOLIA. 5[illegible].

LARGE front room near bath, with continuous hot water, young man only, references. 1133 ARAPAHOE.

WILSHIRE—Newly furn. front room, gentleman, large room, single beds for 2 young men. 2212 W. 8TH ST.

HOLLYWOOD, exceptional room, private bath, phone, garage. [illegible] SUNSET BLVD.

LARGE front room, 1 or 2 employed, references req., gas heat, phone, W. Adams or Pico car. 1480 VALENCIA.

LARGE pleasant room, bath adjoining. Garage if desired. Gentleman only. [illegible] N. WILTON PL. Holl 10760.

LARGE rms., newly fur. in ivory, well heated., adj. bath, kitchen priv. $35. Bus. women pref. 633 S. Burlington. 5[illegible].

TWO well-furnished double sleeping rooms, near Chester Place, U and W cars. 2111½ BONSALLO AVE. Phone 22219.

NICE large room for 2 or 3. Also single room. 2648 MENLO. West 1192.

[illegible] S. FIGUEROA, nice sunny room for couple or 2 or 3 gentlemen; also sleeping porch. Reasonable. 2[illegible].

DELIGHTFUL 1.2. rm., adj. bath, shower. Priv. ent. $25, nr. Pico on Van Ness. 7[illegible].

LARGE room for 1 or 2 men, phone, all home privileges. 1372 N. SERRANO, Phone Holly 1829.

2 SMALL bedrooms, cheap, for men only. 1464 TEMPLE ST. 5[illegible].

FIRST floor, rear bedrm., connecting bath, gentleman. 942 MENLO. 5[illegible].

WELL furn. outside entrance, 12 min. from Bdwy. After 6 p.m. 1824 W. 11TH.

A nice large room, use of kitchen, garage if desired. 663 W. 23RD ST.

SUNNY room, furnace heat, private home, gent. Refs. 327 N. OXFORD. Holly 2976.

LOVELY front rm., 1 or 2 bus. women, priv. home. 1238 S. WESTLAKE. 5[illegible].

BEAUTIFUL large front room, with, without private bath. 619 S. BONNIE BRAE.

CHEERFUL room, near bath, 1 or 2 men. Garage. 2107 OAK. West 4586.

SUNNY room for 2 young ladies, $25 a month. 131 N. CORONADO. Wil. 8365.

LOVELY sunny room, all conveniences. Garage for 2. 430 S. WESTERN.

WEST 11th st. Walking distance. Large rm. Heat. Bath. Reasonable. 51469.

WILSHIRE dist. Master bedroom, large and sunny, twin beds. 519 S. HOOVER.

TO LET—To lady, all or part of 3-room bungalow, 1600 N. KENMORE. 5[illegible].

FURNISHED front room, one or two, with or without board. WILSHIRE 4329.

LARGE, airy room, running water, gas heat. $15 mo. 5[illegible].

BRIGHT, airy, single room, near Westlake. PHONE 5[illegible].

FURNISHED room in garage, lavatory, light and heat. $20. 420 W. 31ST.

MENLO AVE., 2[illegible]—Newly furn. rm. for 2; also rm. with priv. bath, $5 wk. W. 5[illegible].

SUNNY front room, hot water, heat. W. Adams car to Romeo. WEST 6[illegible].

LOVELY furnished room, east front. [illegible] S. BURLINGTON.

LARGE 1st-floor front room with private bath. 730 WESTLAKE. 5[illegible].

LARGE sunny room, suitable for 3 people. Reas. $50. 9 ALVARADO 5[illegible].

BEAUT. large rm., Studio Apts., Hollywood. Refined lady emp. Reas. 57[illegible].

LARGE sunny room, good location, business woman C.S. home. Ref. 5[illegible].

NICE room for 1 or 2, hot and cold water. $9 week. 665 W. 23RD ST.

WILSHIRE district, 2 sleeping rooms, over garage, $10 each. 724 S. BERENDO.

FURNISHED room, $40, with garage. 200 S. HARVARD. Ph. 5[illegible].

South and Southwest

2[illegible] W. 28TH ST.—Exceptionally fine front room, twin beds, gentlemen, private home. $30. Moneta or Grand cars. SOUTH 5646-J.

ROOM to young Catholic business woman, bakpg. privileges, $5 week. Address L, box 469, TIMES BRANCH.

[illegible] W. 41ST PL.—Pleasant sunny room, with use of bath and phone, $5 week to gentleman. Catholic preferred. 2[illegible].

TO RENT—Four nice rooms, furnished, first-class. 3835 S. HARVARD BLVD.

LARGE sunny front room, 2[illegible] S. Vermont; 1 or 2. Phone WEST 407.

SUNNY furn. rm., large enough for 2. Garage optional. [illegible] HALLDALE.

LA SALLE AVE. 4318. Room, gentleman. Priv. ent., garage opt. VER. 1284.

UPPER room for refined gentleman, west side, private family. Reas. 22[illegible].

TO LET—ROOMS— Furnished

East and Southeast

COSY front room, private home, gentleman. $10 mo. 842 E. 33RD ST., So. 3257-R.

5TH ST., 1019 E.—Front room with ph. $20 for 1. $25 for 2. So. 7247.

North and Northeast

FURNISHED front sleeping room, convenient, good location, reas. 1 or 2 gentlemen preferred. GAR. 4[illegible].

LARGE, heated room, one or two. Reasonable, clean. Both car lines. 2[illegible] N. GRIFFIN AVE. Lincoln 1[illegible].

Hotels.

COLONIAL HOTEL
JUST COMPLETED.
ALL ROOMS BATHS OR SHOWERS.
[illegible] S. WESTLAKE. Phone WE. [illegible].

TO LET—
ROOMS—ROOMS—ROOMS
STILLWELL HOTEL
[illegible] SOUTH GRAND AVENUE.
TEN-STORY, FIREPROOF.
JUST THE PLACE FOR AUTO PARTIES.
RATES REASONABLE.

NEW IMPERIAL, MAIN 3850; 5[illegible]. [illegible] S. Figueroa. (Fireproof.) ALL PRIVATE BATHS AND PHONES. SINGLES, $2.00 PER DAY, for two. SUITES, $3.50 PER DAY. Families 3 to 5. THEATER AND SHOP. DIST.

HOTEL OVIATT
CORNER PICO AND FLOWER.
All modern, sunny front rooms, [illegible] $10.50 per week and up. Reduced rates to parties of 2 or more.

EVERYTHING new. Clean, comfortable rooms, convenient to cars and park. Quiet and homelike. Heat, hot and cold running water. Moderate rates. Garage.
PARK HOTEL.
872 South Burlington Ave.

FREMONT, 542 SOUTH—MAIN [illegible].
FREMONT ARMS HOTEL.
[illegible]
507 S. FIGUEROA ST.

NOW OPEN—
HOTEL CLARIDGE
426 West Second st., cor. Olive. Entirely newly furnished. Steam heat, private baths. Rates, $[illegible].

NEW HOTEL WASHINGTON,
507 S. FIGUEROA ST.
New bath [illegible], new furnishings. $[illegible] per week and up. MR. SMITH, Mgr.

TO LET—NEW KING HOTEL,
Beautiful palm lobby, in heart of city, suites for 2, 4 and 6 people, $7 wk. up. 2[illegible] S. BROADWAY.

VILLAGE INN HOTEL, IN HOLLY. New, beautifully furnished, every room with tub or shower; comforts without extravagance. 5744 SUNSET BLVD. 4[illegible].

BALTIC APTS. HOTEL, room with shower. 1127 ORANGE ST. 5[illegible].

TO LET—ROOMS— And Board

TO LET—Rooms and board, $10 week. Best residence district, large private residence. No signs out. Large, sunny, 2nd-floor front rooms, well heated; large bath with day & night hot water; best quality food, fresh eggs every day in the week. Electric percolator, toaster, etc. 1 block east of Vermont, half block south of Adams. 2[illegible] MENLO AVE. Phone West 2610. Early breakfast and box lunches when desired.

TO LET—Something elegant in lovely home; walking distance; large, beautifully furnished room, connected with glassed in sleeping porch with 22 windows. Quiet location. Garage and furnace. West 6th st. car. 4[illegible] LUCAS ST.

IN strictly private home, unusual opportunity for child of business woman to have proper food, loving and right training. A real home, for mother also. Ph. [illegible] from 9 a.m. to 5 p.m. Fri. and Sat. 7[illegible] Sun.

IN WILSHIRE RESIDENCE, OVERLOOKING AMBASSADOR GROUNDS, ELEGANTLY FURN. RM., CONNECTING BATH, SUITABLE FOR 2 GENTLEMEN OR COUPLE; ALSO SINGLE RM. WIL. 1267 OR WIL. 5[illegible]. 6[illegible] S. BERENDO.

YOUNG lady, either student or employed downtown, to give light household help in exchange for room and board. No Christian Scientist need apply. Address M, box 302, TIMES BRANCH.

ACCOMMODATIONS for one, two and three persons, single and double rooms with bath, at the BONNIE [illegible], 7[illegible] S. Rampart Blvd., with board, $[illegible] per mo. and up. Tel. [illegible] Wilshire [illegible].

MIRAMAR TERRACE, to let, well furnished room, suitable for 2, running water, furnace heat, pool table, dancing. An ideal home for business people. 2[illegible] MIRAMAR, near 2nd and Beaudry Sts. 5[illegible].

WEST ADAMS, between Figueroa and Hoover, at [illegible] Saint James Park. $[illegible] monthly and upwards. Phone WEST 2[illegible].

SUNNY room and board for 2, comfortable modern home, good meals, close in; West 11th st. car. 10[illegible] S. BONNIE BRAE. Ph. [illegible].

WILSHIRE dist., attractive large front rm., accommodate 2 or 4 people. Private bath. [illegible] MENLO. 5[illegible].

CANTERBURY INN, A delightful home for discriminating people, very desirable vacancies with excellent board. [illegible] S. WESTLAKE AVE. cor. 10th st. 5[illegible].

2[illegible] MENLO AVE. Just opened a real home, good southern home cooking. $10 week. Piano, Victrola, piano, TEL. WEST [illegible].

IN home of congenial young couple, large sunny front room, twin beds, also single rooms; 2 meals; other guests. Call [illegible] 1902 S. HARVARD.

NICE double room, very light and homelike, 2 blocks Westlake Park; very comfortable for 2 gentlemen; board and dinner. Reas. 2[illegible] S. HARVARD.

DELIGHTFUL room for 2 with private bath, in refined home, phone 5[illegible] before 9 a.m. and after 7 p.m.

SINGLE room in clean, well kept home, pleasant surroundings. [illegible]

NICE comfortable room with board, near bath, 2 business gentlemen or business couple. 1115 S. ALVARADO. 5[illegible].

ROOM and BOARD—Congenial Jewish family, home comforts. 2[illegible] S. RAMPART BLVD. 5[illegible].

25TH ST., 1492 W.—Large front rm. 2 gentlemen, good home meals. Family style. Real home. Gar. reas. WEST 6[illegible].

DESIRABLE room, suitable for 2, connecting bath. First-class board. TEKO LODGE, [illegible] S. Hoover. 5[illegible].

EVENTIDE HOME for aged and convalescents; individual diet; best of care. Rates $15 and up. GARVANZA 2[illegible].

NURSE will care for elderly woman or semi-invalid in cozy home. Only one other patient. LIN. 3[illegible].

DESIRABLE large sunny front rm., sleeping porch, small home, best table, garage, references. 119 N. HOBART BLVD.

NICELY furnished rooms, hot running water, home comforts, good board; one block Westlake Park. 811 S. LAKE.

1051 BEACON, attract. cor. room, business people; home cooking, piano, furnace heat, running water. Reas. 5[illegible].

ROOM with breakfast and dinner. Very attractive home, near Ambassador Hotel. Call WASH. 2[illegible].

5[illegible] MENLO, one small and one large double; furnace heat; southern cooking. $40 and $50. WIL. 2[illegible].

WILSHIRE BLVD.—BOARD AND ROOM FOR MEN. BEAUT. HOME. BEST LOC. REFERENCES. WIL. 9700.

REAL home, good southern home cooking. $10, $12; piano, phone. 2012 S. Figueroa.

LARGE front room, 2 dbl. beds, 3 or 4 young men. Excel. meals. 1077 W. 30TH.

1315 PENNSYLVANIA, nice rms., board $10 (optional) close in. ALLIN. Boyle 3[illegible].

2202 W. 18TH ST., bet. Arlington and 3rd ave. Room, board. 7[illegible].

ROOM and board in priv. family. Washington carline. $10 wk. 74550.

DELIGHTFUL room and board on Wilshire. TEL. 56[illegible].

Rooms and Board for Children

EULA VISTA HALL, exclusive home for girls 5 to 14. $50 mo. Music and dancing $10 extra. Wilshire district. 5[illegible].

ROOM AND BOARD FOR CHILDREN. EXCELLENT CARE AND TRAINING. 5[illegible].

NURSE will give intelligent, loving care to child 2 to 5 years; beautiful home; large inclosed yard. GARVANZA 4[illegible].

TO LET—HOUSEKEEPING Rooms

NEAR Ambassador, quiet st., pleasant bedroom and kitchen, $30 mo. WEST 9th or 11th st. car. 9[illegible] IROLO ST. Wash. 2[illegible].

610 S. RAMPART, Mod. hk., $5, $7, $8 weekly; auto space. West 6th car, near Westlake.

LOVELY housekeeping rooms, $35 and $40 a month. Gas and light included. Adults. 908 W. 18TH ST.

LADY will share her 5-room modern home with responsible married couple or ladies, $50 mo. 7[illegible].

FURNISHED front room, use of kitchen, prefer middle aged lady employed. $10. 1[illegible] E. [illegible] ST.

ROOM and kitchen, modern con. Phone, walking distance. 1315 WEST 8TH.

CLEAN, sunny housekeeping rooms, walking dist., $4 and $4.50 wk. 548 E. Pico. 2[illegible].

2 SUNNY rooms. Phone, garage. W. 6th st car line. 420 S. VAN NESS.

ONE room, kitchenette and bath, $18 mo. 13[illegible] E. 58TH ST.

TO LET—APARTMENTS— Furnished

LEEFORD APTS., 3957 Leeward ave.; new bldg., beautifully furnished, Wilshire dist., janitor service, attractive rates. Take 9th st. car to Vermont and 8th. WASH. 482.

FURNISHED apt. Reasonable. 109 E. JEFFERSON. Phone South 1[illegible].

TO LET—APARTMENTS— Furnished

FURNISHED APARTMENTS,
New Brick Bldg., Near Vermont and 6th.
2949 SAN MARINO ST.

EXTRA LARGE SINGLE APTS., $[illegible] UP.
Dressing closets with full-length mirrors.
Tile bath with recess tubs.
Large kitchen with tile sink and breakfast nook. Private phone and all modern conveniences.
DOUBLE APTS. with same conveniences, $85 UP.
BEST FURNISHED APTS. IN THE CITY.
PHONE WILSHIRE 2[illegible].

WESTGATE APARTMENTS.

[illegible] S. BURLINGTON ST., one block north of West Sixth st. Westlake Park district. Just completed, strictly modern building, elegantly furnished, large living-rooms, overstuffed mahogany furniture, direct phones, exceptionally large kitchens, breakfast nook, side-oven stoves, tile baths, large dressing-rooms, all outside apartments, strictly up-to-the-minute in every detail, centrally located, five minutes to Broadway. Garage space if desired. Call today. Moderate rates.

WEST WILSHIRE APARTMENTS.
JUST COMPLETED.
EVERYTHING BRAND NEW.
1021 PARK VIEW ST.
PHONE 5[illegible].
Beautifully furnished single apartments, all outside apartments, bright and sunny; exclusive Westlake-Wilshire district, 2 blocks from Westlake Park. Take West 11th st. car on Broadway to Park View. 8 min. to Broadway. Moderate rates.

SYCAMORE APTS.
7[illegible] HOLLYWOOD BLVD.
Beautiful and completely furnished apts. Magnificent view of Hollywood foothills. New building. Tile baths and showers, dressing-rooms, weekly service. Up-to-date in every detail. Must be seen to be appreciated.
577[illegible].

LOWER ½ house, adult couple, private entrance, 4 rooms, sleeping porch, bathroom, toilet, lavatory off back porch. Hot water continuously. Gas furnace, basement, laundry; quarters for Chinese or Jap help; garage, fuel, heat, electricity, telephone. 945 MANZANITA, 1st st. of Santa Monica, where car turns from Sunset. $90 winter, $75 summer.

BEAUTIFULLY FURNISHED NEW SINGLE APARTMENT IN WILSHIRE, MAHOGANY AND OVERSTUFFED FURNITURE, ALL LATEST BUILT-IN FEATURES, SPLENDID LOCATION, QUICK SERVICE TO TOWN. RENT REASONABLE.
BURTON & CO.,
WESTERN AVE. AT 10TH ST.
7[illegible].

HARMER ARMS APTS.

621 S. BURLINGTON.
New, large single apts., most complete in city, artistically furnished, close in. 3 blocks east of Westlake Park. West 6th or West 7th st. car. WILS. 7[illegible].

APARTMENTS— NEW IMPERIAL HOTEL, 850 South Figueroa, Fireproof.
ATTRACTIVE MONTHLY RATES.
2-RM. KITCHENETTE APT., $12.50 WK.
3-RM. KITCHENETTE APT., $15 WK.
4-RM. KITCHENETTE APT., $[illegible] WK.
NEW, MODERN. PH. MAIN 3850; [illegible].
HEART OF SHOPPING DISTRICT.

YUCCA APTS.
6[illegible] Yucca st., very large beaut. furn. apt., in new building, hdw. floors, showers, Pullman nook, attractive lobby, heat, light, gas, phone and linen included. 1 block north Hollywood Blvd., very central, close to shops and theaters. PHONE 4[illegible].

WESTGATE APARTMENTS—
[illegible] SOUTH BURLINGTON AVE.
One block north of west 6th st. Westlake Park district. New elegantly furnished single apartments. Garage space if desired, moderate rates. Phone 5[illegible].

TAYLOR APTS. 1[illegible] BONNIE BRAE.
New singles, opposite Alvarado Terrace and Summerland Park. Exclusive dist. $[illegible] to $[illegible]. Adults.
PICO CAR TO BONNIE BRAE.
PHONE WASHINGTON [illegible].

NEW GIRARD APTS.
2[illegible] ORANGE ST. [illegible]
Two single apts., beautifully furnished. Complete for housekeeping. Walking distance. Rent $[illegible].

ELEANOR APTS. Singles only, just completed, elegantly furnished, perfectly appointed, unobstructed view of city and mts.; elevator service. [illegible] Cor. of Vermont Ave. and Melbourne, 2 blks north of Holly Vird on Vermont.

THE DEVONSHIRE.
EXCLUSIVE 5-ROOM APARTMENT, GARAGE, PHONE, SERVICE. [illegible] CARONDELET ST., NEAR WEST 6TH AND WESTLAKE PARK.

GRAND VIEW APTS.
10TH AND GRAND VIEW STS.
[illegible] single, double; everything new; [illegible]. Excellent service.

NICELY FURNISHED APARTMENTS.
All sections—All prices.
Free Automobile Service.
CALIFORNIA RENTAL CO., [illegible].
407 Severance Bldg., 6th and Main.

EL DORADO APTS.
Elegant single, sunny hotel room, close in, janitor, maid service. 6[illegible] S. BIXEL.

DUNRAVEN APTS.
6[illegible] W. 9TH ST.
Choice apts., steam heat, walking distance.

FRONT single apt., private bath, $45 mo. Also single room, hot and cold water, $[illegible] mo. ST. ANDREWS APTS. [illegible] W. Pico.

DRESDEN APTS., 1919 W. 7th st., 1 block to Westlake Park, very fine furniture and carpets. Modern single apts., electric elevator; rent reasonable.

HOOPER APTS.

2-RM. APT. CLOSE IN, STEAM HEAT, & W. EXPOS. REAS. 1[illegible] W. 9TH ST.

SINGLE apartment, everything new, $[illegible] month. Garage, no extras.
PARK HOTEL.
872 S. Burlington ave.

BACHELORS attention! Cozy apt. in new Spanish bungalow, near Wilshire Country Club. Garage. $70. No extras. 221 N. ARDEN BLVD.

TO RENT—Furnished apt., new, modern, can accomodate 2 or 4 adults, on Monroe st., near Western ave. car line. Call HOLLY 3[illegible].

HOLLYWOOD, 6[illegible] Sunset Blvd., new 3-rm. apartment, completely, elegantly furnished; garage, phone.

TO LET—In double bungalow, 5 or 4-room apartment, close in. [illegible] WINFIELD ST., 51[illegible].

HOLLYWOOD, 6015 Sunset blvd., new and beautifully furnished, double apartment, $85. HOLLYWOOD 4[illegible].

ROSE GARDEN COURT, sunny court, single apts. $[illegible], $[illegible]. SO. [illegible]. [illegible] 5TH ST.

FORMOSA APTS. AND COTTAGES, HOLLYWOOD.
7139 HOLLYWOOD BLVD. HOLLY [illegible].

COSMOS APTS., 408 SO. PARK VIEW. Just completed. Beautiful single and double apts. W. 6th st. car. [illegible].

ORANGE APTS., near Westlake Pk., walk. dist. Batchelor apt., $[illegible] mo. [illegible] ORANGE.

NEW, completely furnished single apt., $[illegible]. Fine brick building, close to theaters, stores and cars. 4200 CENTRAL AVE.

LARGE attractive southwest corner rm. with sleeping porch adjoining bath. 5690 ELLENDALE PL., off West Adams.

RAMADA APARTMENTS,
504 S. RAMPART BLVD.
NEW FURNISHED APARTMENTS.

FOR RENT—5 rooms, 2 baths and large kitchen, handsomely furnished. 17[illegible] W. 9TH ST.

NEW apt., up-to-date, latest moment in furnishings. Rent $2.50 per day, $[illegible] per month. 11th st. car. PHONE 5[illegible].

BEAUTIFULLY furnished front apt., H.W. firs., furnace heat, private home. Reas. Gar. 7[illegible].

MIRA FLORES.
Double apartment for rent. 1420 S. FLOWER.

LEONICE APTS.—
Beautifully furn. single apt. New building. $65. 1282 MARYLAND ST.

MODERN SINGLE AND DOUBLE APTS.
CYPRESS APTS.
2204 S. Hoover. West 960.

VERDELL APTS.—
1340 S. Westlake. Mod. single apartments.

FINE mod. apt., steam heat, continuous running hot water, price reas. 2[illegible] SUNSET BLVD. WIL. 6[illegible].

JUNIOR apts., just completed, most exclusive in Wilshire, beaut. furn., singles, doubles. 640 S. GRAMERCY PL.

LADY wants congenial lady between 25 and 30 to share apt. Address J, box [illegible], TIMES BRANCH.

NEW, elegantly furnished, sunny 4-rm. apt., new house, garage; exclusive Wilshire district. 210 S. ALEXANDRIA AVE.

ATTRACTIVE front double, walking distance. Scrupulously clean; private bath, $70 mo. 511 S. BOYLSTON, near 6th st.

2-room modern apt., 1 blk. to red and yellow cars. High and level location. Fine view. Ver. [illegible]. 800 W. 11th st.

MARVA APTS., 5[illegible] S. Rampart, nr. 6th st. Large singles. WASH [illegible].

CHALET Apts., nice single apartments in fashionable district. Ph. WEST 2[illegible].

STEAM heated apts., adults only. ALVARADO TERRACE APTS. West 2[illegible].

SINGLE apt., in well-equipped home, near Westlake Park. $50. TEL. 54[illegible].

FRANCISCO ST., 831, attractive double apts. All outside rooms, close in. 5[illegible].

EXCEPTIONALLY fine large front single apt. 619 S. BONNIE BRAE.

CHALET Apts., nice single apartments in fashionable district. Ph. WEST 2[illegible].

DOUBLE apartment, $75. 4[illegible] SOUTH LAKE ST. Phone 5[illegible].

LOWER APT., for rent, furnished. WILSHIRE 9[illegible]. 1724 LEMOYNE ST.

NEWEL APTS., [illegible] S. Alvarado. Weekly, [illegible].

TO LET—APARTMENTS—Unfurnished

WILSHIRE DISTRICT. THE BLACKSTONE. JUST COMPLETED. UNFURNISHED SINGLE APARTMENTS. ONE BLOCK FROM SHOPPING CENTER AND WESTERN AVE. CAR. 155 S. MANHATTAN PLACE.

FOR RENT—4-rm. apt., hardwood floors, fine location, So. Pas. Cheaper 2 & 3-rm. apts. Fair Oaks 2377. 377 N. MADISON, PASADENA.

UNFURNISHED apt., 3 large rooms, furnace heat, water, lights and gas furnished, bath, laundry tub and storage room. 1708 N. SPRING at N. Ave. 18. Lin. 195.

MODERN 3-room apartment, hardwood floors, 2 beds, walking distance, $55. THE BERKSHIRE, corner 5th & Bixel. Phone 556858.

3-RM. new apt., tile bath, wall bed, kitchen stove. Price $50 mo. Adults. N.W. cor. 41st and Western. Apt. C. 567148.

NEW 4-rm. apt., unfurn., strictly mod., all built-in features, on Monroe st., near Western ave. Call HOLLY 5760.

TO LET—FLATS—Furnished

West and Northwest

TO LET— Elegantly furnished lower south flat, 5 large rooms. Chenille and Oriental rugs throughout. Finest of silver and china. Owner going abroad, will lease to responsible tenants for $175 per mo.

On Hobart, close to Wilshire Blvd. Beautifully and completely furnished 6-room flat, 3 bedrooms, 2 baths. Overstuffed and mahogany furniture. Dainty bedrooms, twin beds. One of the most artistic and livable flats in Wilshire. $225 per mo. to reliable adults.

MANY OTHERS—See Miss Miller. FRANK MELINE COMPANY, WILSHIRE AT SERRANO. WIL. 1464.

TO LET— HERE'S A SNAP. Owner going east will rent her furnished upper south new flat for $135. Contains 5 rooms, 2 bedrooms, 2 baths, unit heat. Don't miss this. MISS MILLER. FRANK MELINE COMPANY, WILSHIRE AT SERRANO. WIL. 1464.

SUNDAY, MERRICK & RUDDICK, INC. 403 South Hill st. Phone 821166. 601 North Western ave. Ph. Holly 3917. Selected list of high-class personally inspected furnished flats from $110 to $350.

5-ROOM flat, completely furnished, newly decorated, 2 beds. In the Wilshire district. Adults only. $70. SEE ELWOOD THE BARGAIN MAN, 2496 W. 10TH. WIL. 61.

5-ROOM, 2nd floor, 2026 Hillcrest Rd. Hollywood's highest location, view of city, ocean and mtns. Year lease, $65 per mo. Open 11 to 4. Phones 578509 or 60556.

BEST located flat in city, extra large living and dining-room, 1 bedroom and 1 disappearing bed. Convenient to red and yellow car line. 2140 CAMBRIDGE ST. Phone 762775.

NEW, modern, 5-rm. sunny flat, furnished completely, 2 bedrooms, 2 porches, tile bath and shower. Will lease, 6 mos. or more, adults or with grown children. Call 2050 S. WESTERN AVE.

WILSHIRE DISTRICT. 408-A S. ALVARADO. 5-room duplex flats, beautifully furnished, garage. PHONE 55276, 486281.

WELL-FURNISHED, sunny, 4-rm. flat, in southwest, within block of 3 car lines. Piano, use of phone. Convenient to everything. PHONE 29768.

ELEGANTLY-furnished 4-room flat. 1711 Winona Blvd., 2 months or longer. See F. W. DEWEY, 5105 Hollywood Blvd., or 1719 Winona Blvd.

BEAUTIFULLY furnished 4-rm. fine neighborhood, ½ block from car. Phone, garage, Victrola, piano. For 1 or 2 mos. $125. Adults. 596588.

FOR RENT—Well furnished upper flat, 4 or 5 large light rooms, garage; adults. $50 & $60. West 7784. 2627 MAGNOLIA AVE.

BEAUT. loc. & nicely furn. 5 or 4-rm. flats; silver, linen, phone in. Between Westlake & Wilshire dists, near Lafayette Park. Wil. 6179. 350 S. VENDOME.

5-ROOM sunny upper flat, north of Hollywood Blvd., completely and beautifully furn. Piano, garage. $125. 5966 SUNSET BLVD. 439913.

3 ROOMS and sleeping porch, sunny upper flat, $75 per month. 219½ WEST 18TH ST., near Grand Ave. 22759.

5 RMS. furn., excellent cond., gar. phone. Ready for occupancy. 3557 WHITEHOUSE PL. Heliotrope Dr. car. Wil. 2213.

BEAUTIFUL furnished 4-room flat opposite Westlake Park. Heat, light & garage. 2427 W. 6TH ST., ph. 51696.

ATTRACTIVELY furnished four-room flat, extra wall bed, telephone, garage. 1834 WILCOX AVE. 438954.

WILSHIRE—5 large, sunny rms., 2 baths. Beautiful home, complete in every way; gar. Adults. $175 mo., lease. PH. 436089.

BEAUTIFULLY furnished flat, 2 bedrooms and sleeping porch, close in. Phone installed. Call Phone 77322.

FOR RENT—Four-room furnished flat, garage and telephone. Inquire 1800 N. VAN NESS. Phone 437935.

TO LET—Lower 4-room corner flat, well furnished, location can't be beat. Price $65. 1135 S. HOOVER.

NEW nicely furnished 4-rm. flat. 420 S. BIXEL.

6TH ST., 809 W. 2 ROOMS, BATH AND GARAGE. PHONE WIL. 1474.

NEW, MOD. UPPER. CAN SUBLET. SEP. ENT. 1716 W. VERNON. VER. 4162. $85.

4 ROOMS, bath, garage; newly furnished; sunny lower. 1729 N. Western. 437249.

4-ROOM furnished flat, 2 beds, nice location. $60. Call 1446 W. 22ND. 65882.

VERMONT, 811 S.—Come see this if you want pretty furnishings. $100. Wil. 7563.

BEAUT. furn. 4 and 5-rm. flats, on lease. Westlake dist. 328½ S. RAMPART.

FURNISHED flat to let. 4 rooms. 931 WEST 1ST ST.

South and Southwest

COMPLETELY furn. flat, 325 W. VERNON, nr. Moneta. Oak floors, 2 beds, walls decorated, yard, garage, adults.

5-ROOM upper flat, well furnished, near Exposition Park. ½ block from car line. 3940½ S. GRAND AVE.

4-ROOM furnished flat, $50. 4429 ORCHARD AVE. Vermont 2658.

5-ROOM furnished flat, 2 bedrooms and garage, $65. 1351 W. 35TH PLACE.

COMPLETELY furnished 3-rm. flat. 119½ W. 49TH ST. Owner there 10-2.

FURN. 4-rm. So. upper flat, garage. Adults only. 2037 BRIGHTON.

East and Southeast

TO LET—Three-room furnished flat, $65, bath. 1721 E. 21ST ST.

North and Northeast

180 COURT ST., cor. Grand ave. Partly furnished, 4-rm. flat with bath, $45. Part of private home, close in. 19179.

TO LET—FLATS—Unfurnished

West and Northwest

JUST completed, unusual court flats, 5 rooms, one with two baths, unit system heat, fireplace, automatic water heater; tile sink, shower. 1 block from Western ave. car line. Garage. Phones installed. Rent-lease. Apply at 824½ N. OXFORD or phone 439-215.

FOR RENT—We have two four-room unfurnished flats for rent, one upper, one lower modern, tile bath and kitchen and located on 3rd ave. half block off Washington. The rental of these $50 a month for lower, $55 for upper. CLARENCE URBAN, 2301 W. Washington st.

CLOSE-IN modern 4 and 5-room large sunny flats, just completed. Private front porches with beautiful mountain view, tile baths, etc., convenient markets. N. Andrews blvd. and Benton Way at Sunset Blvd. Phone 15324.

2 BEAUTIFUL 7-room flats, with 2 baths each, located in the exclusive Adams Heights district. Should be seen to be appreciated. Owner on property, at 2500 3RD AVE. 71149.

JUST remodeled, all new, beautiful sunny, airy, upper duplex. 5 large rooms, sleeping porch, all conveniences, garage. Adults only, references required. Phone Pico 4580, MISS EARLE, or 51178.

FOR RENT—$75. LET ME SHOW YOU this fine 5-room flat, 2 bedrooms and dis. bed. Also sun porch. Aut. heater, garage, etc. On Vermont so. of Melrose. Phone 65087.

NEW strictly modern upper flat, located 1 block univ. of Calif., Southern Branch and 1 block E. of Vermont, 1 blk. So. of Santa Monica Blvd. C. E. GREEN, 4506 Willowbrook Ave. 597198.

HOLLYWOOD— For rent, 4-room flat. Adults only. Call at 6752 Hawthorne ave., or phone 439-875.

FOR RENT—5-room flat in new duplex. If looking for something with real class, see this one. 947 S. ST. ANDREWS PLACE. Call week days after 6 p.m. Phone 768984.

IF you want something out of ordinary, come look at these new flats, south exposure, $100 and $110 mo. Adults. 1314 S. MANHATTAN. 760847.

5 BLKS. NO. OF WILSHIRE BLVD., COR. NORTON AVE. 5TH. 6 RMS. TWO BATHS. UNIT FURNACE. SUNNY. EXCLUSIVE. 4465 W. 5TH ST. 5TH ST. CAR.

IN EXCLUSIVE Wilshire district, upper, 2 bedrooms, 2 tile baths, newly decorated throughout, janitor service, $125 per month on lease. MRS. CLEMONS, 317 S. New Hampshire.

FOURTH and New Hampshire, Casandra Flats. Six rooms, two baths, garage, telephone installed. All newly painted. Delightful place to live. Open for inspection. Phone MAIN 1870. A. SCHUBER.

NEW upper 5-room duplex, two bedrooms, 20x14; living-room, breakfast nook, tile sink and bath. Double garage. 2311 S. [illegible] AVE.

TO LET—FLATS—Unfurnished

West and Northwest

ADULTS ONLY—Beautiful upper Westlake flat with or without garage, five rooms, sleeping porch, breakfast nook, hardwood floors, tiled bath and sink, ever-ready water heater, gas heaters. 942½ BEACON AVE. (first street west of Union ave.) Walking distance, between two car lines. West 9th and 11th sts. Open 3:30 p.m. daily.

SUNDAY, MERRICK & RUDDICK, INC. 403 S. Hill st. Phone 821166. 601 N. Western ave. Phone Holly 3917. Choice and high-grade unfurnished flats from $65 to $300.

TO LET—FIVE-ROOM FLATS.
403 Westminster $90
839 S. New Hampshire $95
742 N. Oxford $70
552 S. Gramercy, 6 rms., 2 baths $140
Many others. See Miss Miller. FRANK MELINE COMPANY, WILSHIRE at SERRANO. WIL. 1464.

NEW FLATS FOR RENT. $75 for upper flats and $65 for lowers. One blk. north of State University, near both car lines. Elegant view of mountains. A beautiful home. Gas heater and water heater included. CARL COFFMAN REALTY CO., 4400 Melrose Ave., at Kenmore. 596832.

TO LET—Unfurnished flats, city or suburban. Combined listings of 200 agents. This information is free. BARKER BROS. 724 S. Broadway. Pico 1840 or 10423.

WEST ADAMS dist., new lower 4-rm. flat, tile bath, sink, hardwood floors, gar. Adults. $65. 2650½ S. HARVARD BLVD. 760504.

HOLLYWOOD Way, 5c fare. 1451 Lucile ave. New stucco large liv-rm., din.-rm., built-in bed, closets, bedroom, tile bath, kitchen. OWNER 596578.

ALEXANDRIA, North, beautiful 4-room upper flat, tile sink, bath, extra bed, garage, fine view, adults, ½ block Heliotrope car. $75. 582829.

FINE unfurnished flat, block from Westlake. This is good. Reasonable. Call 2000 W. 7TH ST.

MOD. 5-rm. upper, sunny, excel. loc., gar. 3 car lines. 3557 WHITEHOUSE PL. Heliotrope car. Wilshire 2213.

NEW 4-room flat with garage; hot water heat, shower; beautiful view; reas. 1318 EDGECLIFF DR., 597942.

TO LET—An upper 5-room flat, close to Ambassador; large rooms, rent reasonable. ERNEST A. BECKER, 709 S. VERMONT.

811 S. NORMANDIE, 6 ROOMS, 3 BEDROOMS, 2 BATHS, GARAGE, JANITOR, STORE ROOM. 60549 OR WASH. 320.

4 RMS. AND BATH WITH GARAGE. 1355 NO. EDGEMONT. BETWEEN HOLLYWOOD BLVD. AND SUNSET.

TO LET—3 or 4-room flat, close in, high ground, newly remodeled. 1725 WEST 1ST ST. 51760.

5-ROOM lower stucco flat, Wilshire-Westlake district. $65, adults. Key 709 S. VERMONT AVE.

2502 3RD AVE.—Beautiful new 4-room stucco flats, extra bed, tile bath, shower. Ideal kitchen; garage, janitor service.

538 N. KENMORE—Very attractive, new, 5-rm. flat, mahogany finish, tile bath, sink; garage. $75. Adults. 594848.

5-ROOM upper flat, all conveniences, 1645 N. KENMORE AVE., off Hollywood Blvd. Wilshire 2465.

DUPLEX, Wilshire, So. Kingsley. 3 bedrooms. $125. 568378.

WILSHIRE DIST., 5-rm. lower, sunny duplex, extra large closets, gar. On "H" car line, $75. 125 S. RENO. 582594.

FOR RENT—Unfurnished modern 5-room lower duplex. 2122 AUBURY AVE. $85. Adults only.

80. UPPER new 4-rm. flat, fireplace, dressing-rm., bkft. nook, tile sink and bath. 878 N. NEW HAMPSHIRE. 596-188.

ATTRACTIVE new 5-room flat. 217 N. NEW HAMPSHIRE, near Beverly Blvd. 556977.

UNFURNISHED, new 4-room Spanish flat, large kitchen range. 2510 SOUTH ARLINGTON ST. Phone 769686.

BEAUTIFUL 5-rm. flat, garage; new, modern, close Western ave. car. Adults. 5123 MARATHON. Owner, Pico 1121, Rm. 426.

WILSHIRE DIST., 5-rm. lower, sunny duplex, extra large closets, gar. On "H" carline. $75. 125 S. RENO. 582-594.

NEW 5 large rooms, furnace heat, tile bath. 207 S. CATALINA. Wils. 9701.

NEAR Westlake, sunny 3-room upper, new range, $50. 827 PARKVIEW.

NEW modern 4-rm. flat, tile bath & shower, gar. 2646 KENWOOD AVE., off Adams.

BEAUTIFUL large new 5-rm. flat, with garage. 1089 S. BONNIE BRAE.

TO LET—Flat, unfurnished, adults, $35. 1426 W. 18TH ST., near Hoover.

BEAUTIFUL new 5-rm. flats, Wilshire dist., $85, $90. 117 N. VERMONT. Wash. 645.

NEW 4-room flats, 2500 Toberman st., near West Adams and Hoover. University car.

2638 JULIET, nr. Adams. New stucco 5-rm. flat, gar., $70. PIANO FOR SALE.

South and Southwest

TO LET—Another New Cherrie flat, at Hobart & Santa Barbara Ave., is nearly finished. Every convenience and utility for easy housekeeping has been provided. Rent $50, with garage, $55. FEDERAL MORTGAGE & BOND CO. 12562. 77259. 1026 Story Bldg.

FOR RENT—FLAT, UNFURN. Ellendale Place, 2821 S. West Adams. Attractive, modern, 4-rm. upper, south flat and garage, $65. Tel. MAIN 2940, Sta. 59.

CLASSY 2-room flat, new stucco court, on car; built-in features, hdw. floors, bed, stove and table furnished; adults, $35. 933 W. 79TH ST. Vermont 9645.

4-RM. FLAT, near Exposition Park, large, sunny porch, hardwood floors, tile bath. Adults, $50. 1021 W. 38TH ST.

4-RM. unfur. up. flat, adults, $28. B. S. WOLCOTT, 2914 San Pedro. So. 5841-W.

SUNNY 6-rm. upper flat, sleeping porch. Nr. 7th and Union ave. 1541 CAMBRIA.

FOR RENT, upper 4-rm. flat. 1729 W. 48TH ST. Grand ave. car.

TO LET—$35, new 3-room modern duplex. 1249 W. FLORENCE. 61206.

North and Northeast

HIGHLAND Park, upper flat, 7 large rooms and alcove, bathroom and 2 toilets, double sleeping porch, large attic, and double laundry tubs. $90. 5627 PASADENA AVE. Garvanza 3740.

MOVING, TRANSFER—Storage

TO LET—A.E.F. TRANSFER, 957 S. Figueroa, owned and operated by Vets. of World War. Best rates in city. Bdwy. 6166.

FURNITURE by truck, San Francisco and way points. PACIFIC HIGHWAY EXPRESS 927 S. Grand Ave. Phone 824810.

TO LET—HOUSES—Furnished

West and Northwest

TO LEASE—Will lease my very fine Hollywood to responsible people for a term of six or twelve months. Every convenience. Call HOLLY 9448.

TO LET—More houses can be seen by renting a car and driving it yourself, $3 per day. Phone 19983. C. C. EDDY AUTO LIVERY. 722 S. Grand ave.

GET OUT— Today and see this 4-room bungalow in Hollywood, beautifully furnished, tile bath. $75. 4763 Hollywood Blvd.

TO LET— MRS CARR, HOLLYWOOD RENTAL SPECIALIST. We Can Locate You. 6053 HOLLYWOOD BLVD., 439806.

5-RM. duplex house. Well furn. with Steinway piano, $80. ½ blk. north of Holly. Blvd. 1731 N. BERENDO ST. 597665. Adults.

BARGAIN for 2 or 3 months at $200 per month. 6 rooms, nicely furnished. A real home. PHONE 596823 for appointment.

1034 SO. LAKE ST. $80. Furnished bungalow in attractive court, Westlake dist., for 2 adults.

COMPLETE attractively furn. 6-room mod. bung., gar., reas. 282 S. BENTON WAY. Bet. Lafayette Sq. and Rampart.

MODERN 5-rm. house, nicely furn., high & sightly, hdw. floors, pleasant surroundings, nr. car. 1057 HYPERION AVE.

TO LET—Glendale, 8-room house, bath, cellar, large garage, nice surroundings, $75 per month. Phone LIN. 2876.

BEAUTIFULLY furn., W. Adams home, 9 rooms, 3 baths, dbl. gar., reas. 1689 W. ADAMS.

2 RMS. and kitchenette, rear, suitable for 2. 408 N. BELMONT. Crown Hill and Temple car. $25, including light.

4-ROOM stucco, completely furnished, 2 beds, phone, hot water, garage, new court. 5245 DE LONGPRE.

TO LET—4-room house, partly furnished, $22. Call at 8644 DENVER AVE., 1 blk. W. of Figueroa, 1 blk. S. of Manchester.

MONTAGUE COURT. West Adams Heights. New, elegantly furnished 4-room bungalow. 2506 4TH AVE.

SERRANO, 1016 N.—New attract. bung. EMERALD COURT. Tile bath, gar., janitor, maid serv.

BEAUTIFULLY and completely furnished home, 3 bedrooms, north of Hollywood Blvd. 5072 SUNSET BLVD. 594781.

NICELY furnished 6-room bungalow, center of Hollywood. MR. OPPERMAN, Holly 1869 or 439150.

BEAUTIFUL bungalows, everything new, 2 beds, near Westlake Park. 292 S. CORONADO.

FLATS, duplexes, bungalows and apts., fur. and unfur., nice list waiting. BERT B. EMERY, 3511 W. Pico. 769582.

NEW 4-rm. bungalow, elegantly furnished, large rooms, tile bath, Tiffany finish, $80. 1163 N. VERMONT. Phone 598465.

BEAUTIFUL new 3-rm. furn. bung., garage. 1413 RIDGEWOOD PL., near Sunset.

BUSINESS girl to share my home, close in, $35. Refs. exchanged. 52858.

CLOSE-IN, 3 and 5-rm. bung., slp. pch., gar. optional. 202 & 204 S. BURLINGTON.

TO LET—HOUSES—Furnished

West and Northwest

FREE RENTAL INFORMATION. FREE AUTOMOBILE SERVICE.

Save yourself time, worry and expense. See us in the morning and be settled in your new home by night.

HOUSES, BUNGALOWS, FLATS, APARTMENTS. Furnished and unfurnished. Wilshire, Westlake, Hollywood, Southwest

EXCEPTIONAL BARGAINS. Homes and income property for sale.

HARRY GROSSMAN, Los Angeles' Leading Rental Office. Member Los Angeles Realty Board. 205-6-8 Haas Bldg., 7th and Bdwy. Phones 64374; Main 1365; 62471.

TO LET— HOUSES BUNGALOWS FLATS FLATS FURNISHED AND UNFURNISHED. WILSHIRE, HOLLYWOOD, W. ADAMS. If it's for rent, we have it. FREE RENTAL INFORMATION. See MISS MILLER, RENTAL DEPT., FRANK MELINE COMPANY, WILSHIRE AT SERRANO. WIL. 1464.

COMMERCIAL— 27 ROOMS, ONLY $6.50 PER ROOM. PRESENT INCOME $665 PER MONTH. WONDERFUL LITTLE WESTLAKE APARTMENT FOR HOME AND INCOME. SMALL PAYMENT WILL HANDLE. C. M. WISELEY. LAACK & WILLIAMS 200 NEW PANTAGES BLDG. 60549.

TO LET— FREE RENTAL LIST. FURNISHED AND UNFURNISHED HOUSES, FLATS, BUNGALOWS. WILSHIRE, HOLLYWOOD, W. ADAMS. CALL MRS. ANDERSON, WIL. 169. RENTAL DEPARTMENT. KELLS & GRANT, WIL. 169. REALTORS. WIL. 169. WILSHIRE BLVD. AT WESTERN AVE.

FREE RENTAL SERVICE. HOUSES BUNGALOWS FLATS APARTMENTS. Complete listing of Wilshire West Adams and Hollywood districts, furnished or unfurnished. Phone Mrs. Karpaty for auto service. BURTON & COMPANY, Western Ave. at 10th Sts. 766-931.

SUNDAY, MERRICK & RUDDICK, INC. 403 South Hill st. Phone 821166. 601 North Western ave. Ph. Holly 3917. Exceptional high class and HOMEY HOMES, from $100 to $1000.

BEAUTIFUL WILSHIRE HOME, 7 ROOMS, 4 BEDROOMS AND MAID'S ROOM. FURNISHED IN MAHOGANY AND OVERSTUFFED. PIANO, VICTROLA. NO CHILDREN. LINEN AND SILVER. $275. A REAL HOME. C. M. CONANT COMPANY. 3967 WEST SIXTH ST. 56515; 567844.

WANTED TO RENT AT ONCE— 5 or 6-room well furnished house, bungalow, flat or duplex between 11th st. and Wilshire Blvd., west of Norton. Permanent, high-class client. SUNDAY, MERRICK & RUDDICK, Inc. 403 South Hill Street. Phone 821166.

JUST PHONE HOLLY 5180. Our large list of Wilshire rentals is at your disposal. A car will call if you wish. Furnished or unfurnished houses, flats and apartments, stores and shops. THIS SERVICE IS FREE. OPPORTUNITY UNLIMITED. 429 N. WESTERN AVENUE.

FOR RENT—8449 Fountain ave. West Hollywood. Large furnished bungalow, living room, breakfast room, dining room, 4 bedrooms, 2 baths and kitchen, double garage, beautiful large flower garden with care-taker. Will rent beginning March 1st for 4 or 6 months. $300 mo. Call 579435.

FREE RENTAL SERVICE. FURNISHED AND UNFURNISHED FLATS, HOUSES, BUNGALOWS, STORES. WILSHIRE, HOLLYWOOD, WEST ADAMS. RENTAL DEPARTMENT, C. M. CONANT CO., 3967 W. 6TH. NEAR WESTERN AVE.

1802½ N. NORMANDIE. Beautifully furnished 5-room units in Hollywood's most desirable court, with or without garage. Rent reasonable by the month, less on lease. Inspection invited.

A VERY beautiful 6-rm. Spanish stucco bungalow on a corner in the most exclusive part of Wilshire. $175 on a yrs. lease. For this and other fur. and unfur. houses and flats, see Miss Reel. FORD & BECKER, 607 S. Western Ave. Wil. 4124.

TO LET— ALL THE BETTER PRIVATE HOMES $100 to $1500 PER MO. C. M. WISELEY, MGR. RENTAL DEPT. LAACK & WILLIAMS 200 NEW PANTAGES BLDG. 60549.

HOMES FOR RENT. All Sections—All Prices FREE AUTO SERVICE Houses and Income Property for Sale. CALIFORNIA RENTAL CO. 61170 407 Severance Bldg., 6th and Main.

TO LET— Dandy six-room Wilshire furnished bungalow, 3 bedrooms, garage, lawn cared for by owner. Only $125 per mo. on lease to reliable adults. See MISS MILLER. FRANK MELINE COMPANY, WILSHIRE AT SERRANO. WIL. 1464.

TO LET—Furnished 5-room duplex, West Hollywood, southeast exposure. Mahogany furniture, player piano, dandy fireplace, 2 sleeping rms. Charming sun parlor, tile bath and shower; phone installed; garage. 7981 NORTON AVE., corner of Laurel.

$225—Beautiful West Adams home, 10 large rooms, 3 baths, 5 bedrooms, furnace. Attractively furnished throughout. Garage. Immediate possession. Lease. Call 567554. RUSH & RICE, 333 S. WESTERN.

HANDSOME stucco, 4-room furnished bungalow. Ground artistically landscaped, splendid neighborhood. 1 bl. fine market and theater. Quiet home for particular people. Summer concessions given. 1732½ MORGAN PL.

TWO 3-room furnished apts, combination living and dining room on ground floor, bedroom above; near foothills, 2 blks N. of the blvd. One at $70 and one at $65. CALIFORNIA REALTY CO., 1724 Cahuenga. Holly 9510.

ELEGANT 11-room home in the exclusive Wilshire district, 5 bedrooms, 3 baths and garage, Oriental rugs, piano, etc. Lease six months to one year. Rental $450 month. Ref. required. Address L, box 564, TIMES BRANCH.

BEAUTIFUL new court bungalow, just completed, and newly furnished, in Hollywood, 4 rooms, 2 beds and garage. 1 block from Sunset. 1424 HAYWORTH AVE. Hollywood. Will consider 1 child.

HOLLYWOOD, 2008 ARGYLE AVE., sunny Hillside stucco, 4-rm. bung., 2 beds, bkfst. nook, inst. hot water, tile bath, sink; overstuffed parlor set; phone, gar., beaut. surroundings, 2½ blks. Holly. Blvd. HOLLY 10130.

NEW 5-room stucco, Belgian design, interior Tiffany finish, 2 bedrooms, exquisitely furnished, French Wilton rugs throughout, rent $135 per month. 4457 W. 5TH ST. 5 blocks west of Western ave.

TO LET—Phone 10423 or Pico 1840 for reliable free rental information. We have listing of 200 agents, free city maps and guide-books. House Rental Dept. BARKER BROS., 724 S. Broadway.

TO LET—HOLLYWOOD RENTALS. Furnished and unfurnished houses, flats and bungalows. Call Miss Touraine, with FRANK MELINE CO. 6777 Hollywood Blvd. Phone Holly 781.

HOLLYWOOD foothills, furn. 4-rm. bung. Garage. Phone 1954 FRANKLIN CIRCLE. Go 2 bl. no. Hollywood Blvd. on Cahuenga, then 1 bl. east.

TO LET—$100; new 5-rm. duplex, newly furn.; immediate possession; garage; playground. Virginia Court, 5114 CLINTON ST. Phone Holly 4088.

4-RM bung., furn ....$ 80
5-rm. bung., furn 105
8-rm. furn. court bung 75
Phone 439670. 916 N. WESTERN AVE.

ATTRACTIVE 4-ROOM BUNGALOW. Furn. with piano, garage, fine neighborhood. 1806 4TH AVE. Court, front bungalow, nr. Washington; $75. 702282.

TO LET—Very desirable court bungalow, nicely furnished, suitable 2 adults, no children. Pico Heights. Close in. 1214 SOUTH MARIPOSA, West Pico car.

ATTRACTIVE 6-room duplex, 2 upstairs bedrooms, garage, furnace. 4 months' lease at $125, or year at $100. 5320 LEMON GROVE AVE. Adults.

HOLLYWOOD rentals. We want houses to rent from Sanborn Jct. west, also have many desirable rentals on hand. 4518 Holly. Blvd. Abbott Realty Co. Ph. 593117.

HOLLYWOOD small house in rear, living-room, kitchen, bath, porch. Heat, light, gas, linen. Phone. 6732 SUNSET.

EXCEPTIONAL 4-room bungalow, newly finished, silver, linen. 2 beds, garage. 580 N. KINGSLEY DR. 438456.

COMPLETELY FURN. 9-ROOM HOME, EXCLUSIVE NEIGHBORHOOD. ADULTS. WEST 503. 2225 W. 20TH ST.

$65—ON Franklin, near Vermont. Newly furnished court bungalow, 3 rooms and bath, facing foothills. OWNER, 598247.

WESTLAKE dist. ½ dbl. bung., completely furnished. 4 rms. $70. 317 SO. UNION.

MAGNIFICENT MANSION WITH PARK. $800 MONTH. HOLLYWOOD 8687.

1341 MOHAWK, 4 rooms, large lot, garage, flowers. Close in. Nice location.

NICELY furn. 4-rm. home. Ph. Gar. Heliotrope car. Adults. 822 N. ARDMORE.

2 ROOMS, $35, 3 rooms, $50. Adults. SCHNEIDER, Agent, 598349.

TO LET—HOUSES—Furnished

West and Northwest

FREE RENTAL INFORMATION. FREE AUTOMOBILE SERVICE.

HOUSES, BUNGALOWS, FLATS, APARTMENTS. FURNISHED AND UNFURNISHED. WESTLAKE, WILSHIRE, HOLLYWOOD, SOUTHWEST.

COURTEOUS & EFFICIENT SERVICE.

MORRIS & SELTEN, 215 LOEW'S STATE BLDG. 7TH-BDWY PHONES: 63061—63068.

BEAUTIFULLY-furnished duplex, oriental rugs, mahogany furniture, sun parlor, large fireplace, furnace, 2 baths, double garage. Absolutely the most handsome place in Hollywood's best section. $300 per month. Open daily from 10:30 a.m. to 2:30 p.m. 1604 N. HOBART BLVD.

TO LET—FURNISHED— NEW BUNGALOW. Four rooms and nook, astonishingly attractive. Everything complete. Only $110. Adults. 5060 CARLTON WAY. Holly 282.

EXCLUSIVE RENTAL SERVICE. HOUSES, FLATS AND BUNGALOWS. WESTLAKE-WILSHIRE DISTRICT. CALL CHAPPLE & McCOMMON, 569191, 269 S. Oxford.

539 N. BERENDO, attractively furn. 6-rm. bung., gar., adults. Yr. lease. 598856.

4-ROOM furn. cottage, garage, $40, adults. 257 S. PARK VIEW ST.

2 COSY 6-rm. bungalows, 3 bedrooms, sleep. porch. 1451-1455 W. 23RD. $75.

HOLLYWOOD—5968 Franklin ave. 4 rms., sleeping porch, piano. Phone. $96 mo.

5-RM. bung. in rear; bath, partly furn. $35. 4629½ LOMITA ST. West 2007.

8-ROOM, well furnished house with garage. 1932 TOBERMAN.

TO LET—Modern 8-room house furnished. 721 S. KINGSLEY DR. Phone 569870.

South and Southwest

HOUSE—Furnished, nice home, kitchen, garden and fruit. Garage, chicken yard, five large rooms. Gentleman owner, employed, will reserve room, breakfast and dinner if agreeable reducing rent for permanent adult couple to $50 month. 2928 Fifth ave. Evenings 763320.

TO LET—Furnished 6-room bungalow, 1643 W. 50th st. Garage, large yard. Or owner who is traveling man will retain 1 room for himself making rent $55 for remaining 5 rooms to suitable couple. VER. 9471.

FURN. or unfurn. 6 rooms and inclosed sleeping porch, automatic water heater; fine location. Grand ave. car line. Large yard and garage. 1592 W. 49TH ST. Phone 79773 or 596610.

TO LET—6-room furnished or unfurnished house, large garage, 2 chicken yards, west front, lawn and flowers, children welcome, water paid. 845 W. 79TH ST.

1601 W. 48TH ST.—7-room house, completely furnished, furnace heat, garage. First-class condition. Phone 799413.

FURNISHED BUNGALOW COURTS. 3918-20 La Salle st. Beautifully furnished three-room courts, ready for use.

TO LEASE—5-room furnished, phone, garage, cellar, near Manual Arts. 1312 W. 41ST ST. Vermont 3589. SINCLAIR.

BUSINESS woman to share 4-room bungalow, $27.50, near Normandie and 38th. Address L, box 580, TIMES BRANCH.

EXCELLENTLY furnished bungalow, 5 rooms, breakfast nook, garage, adults, furnace, gas fireplace. 3516 7TH AVE.

6-ROOM modern bungalow, gas furnace, garage. 4513 WESLEY AVE., near Vernon and Hoover. Vermont 1242. Open Sun.

4715 3RD AVE. ½ stucco dbl. bung., 3 rms., nook, dis. bed, hdw. fl., blt.-ins, gar. $45.

½ DOUBLE bungalow, 4 rooms, modern, $50 mo. 607 W. 60TH ST. 13527.

BUNGALOW—6 large rms. and bath. 402 W. 51ST ST. Apply between 11 and 3.

MOD. 7-rm. bung., 3 car lines, 2 garages. Perm. party. 4308 WOODLAWN AVE.

$90—COMPL. new furn., mod. bungalow, jan., ph. incl. 1027 W. 39TH ST. 77152.

NEW four-room double stucco, with garage. VER. 2669.

6-ROOM bungalow. Garage. Large yard. $75. 1643 W. 50TH ST.

East and Southeast

FURNISHED 7-room bungalow with garage. Located in beautiful park. Adults only. 419 PARK FRONT.

$45—5-room bungalow, $27.50, 2 rooms, modern bungalow. Located 716 LAGUNA STREET, Stevenson ave. car. Bdwy. 2184.

MOD. 6-rm. bungalow, 3 bedrms., a real fireplace; for adults; garage. 15 min. from town. BOYLE 2412.

CLOSE-IN, front court bungalow, 412 E. 29th st., $45. Owner, 242 E. ADAMS. South 5694-W.

TO LET—5-room, beautifully furnished, all modern, lower ½ duplex, garage, on lease. 623 E. 42ND ST.

BUNGALOW with 5 rooms and bath, $45. 124 E. 27TH ST. Wil. 7390.

North and Northeast

FOR LEASE—Furnished beautiful bungalow, 2 bedrooms, maid's room, tile bath, shower, master bedroom furnished old rose and magnificent twin bed old ivory suite. Other bedrooms in yellow and maple suite. Kitchen in white enamel, white enamel range, large white enamel refrigerator. Wonderful large living room furnished in fine collection of oriental rugs, luxurious upholstered furniture, rare bronze floor lamps, oil paintings, bronze vases. Phonograph, player piano. Dining room in antique, old oak period furnishings, 12 large plate glass windows, overlooking San Gabriel Valley and mountains. Large garage. Grounds consist of one acre terraced, fenced and lighted. Sprinkling system, more than 800 trees and rare shrubs. 24 orange trees, lemon, grape fruit, peaches, plum, apricot, berries, 250 rose bushes, near Huntington Drive. 20 minutes from city hall. Rent $275 by lease. Janitor service included. Res., phone, GARVANZA 3066. Apply in person to C. H. Clark, jeweler, 704 So. Broadway.

10-ROOM bungalow home in the hills, high, dry, above smoke, fog. Special features, massive fireplace, patio porches. Close in. Lease $125. 798118.

FOR RENT — Modern 5-room furnished house. Pleasant location. 3014 MOSS AVE., Glassell Park, $65 per month. Tel. Lincoln 4211.

PARTLY furnished 5-room bungalow to refined adults. Garage. $65. 207 W. RIDGEWAY, Eagle Rock City.

TO LET—HOUSES—Unfurnished

West and Northwest

SUNDAY, MERRICK & RUDDICK, INC. 403 South Hill St. Phone 821166. 601 N. Western Ave. Phone Holly 3917. Splendid locations. Good modern homes. From $75 to $300.

$100—Manhattan, north of Wilshire, 6-room unfurnished bungalow; gas furnace, garage.
$150—N. Harvard. 7-rm. 2-story, 2 baths, exceptionally large living room.
$225—St. Andrews Pl. 10 rooms, 3 baths, dbl. gar. Near Wilshire Blvd. Call 567554. RUSH & RICE, 333 S. WESTERN.

TO LET—New 2-story house in Angeleno Heights. 7 rooms and bath, 3 bedrooms, glassed in sleeping porch or sun room, telephone, gas furnace in basement. Large yard and lawn. Garage. 2 blocks from Sunset. Key at 1079 W. KENSINGTON ROAD. Phone 51624.

1932 S. HOBART, 10 ROOMS, 5 BEDROOMS, 2 BATHS, LARGE YARD, DOUBLE GARAGE. LAACK & WILLIAMS 200 NEW PANTAGES BLDG. 60549.

ONLY $60. 4 large rms., extra bed, tile bath and kitch., sunny, beaut. surroundings. Ideal HOME for couple or 3 adults. MR. COOVER, 4900 Sunset Blvd. 599093.

TO LET—6 beautiful, brand-new, modern Spanish stucco houses, unfurnished, 36th Pl. and Denker, 1 blk. E. of Western. $40 per mo. F. E. CONWAY CO., 823½ W. Pico. Phone 54294.

HOLLYWOOD RENTALS 12 places, 3 to 4 rooms, $65 to $75. 25 places, 5 to 8 rooms, $50 to $100. LENOX & HAMPTON 6037 Hollywood Blvd. Holly 4866.

TO LET—Avoid a tiresome, nerve-racking, fruitless search for a suitable place to live by coming direct to BARKER BROS. for reliable free rental information, 724 S. Broadway. Phone 10423 or Pico 1840.

½ OF NEW dbl. bungalow, 1428 Poinsettia Pl., 4 rooms, 1 bedroom and sleeping porch, breakfast nook, floor furnace, aut. heater, no garage, rent $68 mo. Phone HOLLY 8063.

BEAUTIFUL 7-room bungalow, newly painted and papered throughout. See it and you'll want it. 814 N. OXFORD. Holly 8403.

UNFURNISHED 7-room home, 3 bedrooms, large yard. Garage, children allowed. No. of Hollywood blvd. $75 mo. 4705 HOLLYWOOD BLVD. 596934.

TO LET—7-room modern house, 3 bedrooms & sleeping porch, garage. 4535 PROSPECT AVE., near Vermont and Hollywood Blvd. Adults preferred.

FOR RENT—In Hollywood, modern 4-room bungalow, automatic water heater, large fireplace, phone, garage. A real home, reasonable to adults. 4412 FINLEY AVE.

SIX-ROOM bungalow, 3 bedrooms, garage. Telephone installed. Splendid district, near car line. Immediate possession. Call 567658.

WEST ADAMS DISTRICT. ELEGANT NEW DUPLEX, 5 ROOMS. A REAL HOME. HIGH-CLASS NEIGHBORHOOD. ADULTS ONLY. COR. 5TH AVE. AND 25TH ST.

NEAR Vermont. 5-room modern bungalow and garage, water paid, lawn cut. U car. $50 month. 921 WEST 58TH ST.

NEW 5-room, artistic stucco bung., close in; $60. 1661 BERKELEY AVE. 14568.

TO LET—HOUSES—Unfurnished

West and Northwest

FREE RENTAL SERVICE. HOUSES, BUNGALOWS, FLATS, APARTMENTS. Complete listing of Wilshire, West Adams and Hollywood districts, furnished or unfurnished. Phone Mrs. Karpaty for auto service. BURTON & CO., WESTERN AVE AT 10TH ST. 766931.

5-ROOM houses in new court, close in. Angeleno, Elendale or Temple st. car. $85, $40. 1447 BELLEVUE AVE.

ITALIAN duplex, 10 built-in features, $55 per mo., with garage, by year; adults. 1423 KELLAM AVE. Phone 55279.

BEAUTIFUL new 4-rm. stucco bungalow, hardwood floors, tile sink & bath, $60. N.E. cor. 3rd ave.-16th st. WEST 1176.

DUPLEX, Wilshire, So. Kingsley. 3 bedrooms. $125. 568378.

½ DUPLEX, new, 5 rooms, Hollywood way, 5c fare. Adults preferred. $65. PHONE 597724.

5-ROOM bungalow, never occupied. Owner on premises, 1 to 5 daily. Washington car line. Rent $75. 2123 VINEYARD.

MOD. 5-rm., 2 bdrms., hdw. fl., 15 min. walk 3rd and Bdwy., 6 min. Holly. car. 479 CUSTER ST. $60. 292229.

8-RM., 2-story house nr. Western. 4 bedrms., furnace, double garage. Garden service. $125, lease. 2216 CAMBRIDGE. 768118.

PRETTY 7-rm. bungalow, $75; 3 bedrooms, bk.-room; garage, big yard. Adults. 4568 HOLLYWOOD BLVD. 599-333.

10-ROOM, 2-story house at 629 S. Virgil, Wilshire district. $200 mo. Security Trust and Savings Bank Trust Dept., 60651.

TO LET—6-room modern bungalow at 211 N. KINGSLEY DR. Pico 793. Evenings 567463.

ELEG. 5 large room bung., 1 blk from end of Pico car, nr. L. A. high. Garage. 1285 QUEEN ANNE PL.

3 ROOMS and garage, $40, new; 4 rooms, $55, new. GEORGE SCHNEIDER, agent, 598249.

TO LET—South side of double bungalow, 4 rooms, gas radiators, garage. $65. 3019 KENWOOD. Phone 768310.

DUPLEX, lower, 4 rms. & bath; also 3-rm. cottage in rear. 5626 VIRGINIA AVE. Holly 8212.

HIGH-CLASS upper duplex, new six rooms and sun porch. Years lease. 4326 VICTORIA PARK PLACE. Phone 768076.

TO LET—½ bungalow, unfurnished. 742 N. HUDSON AVE. Holly 10423. Call mornings.

½ or brand new double bungalow consisting of 5 rooms. Wilshire district, reasonable rent. Phone VERMONT 8237.

4-ROOM modern bung., detached in large spacious court. Phone, garage., yr. lease. 1909 W. 20TH ST., cor. Normandie.

BEAUTIFUL 4-rm. house, unfurnished; best location in the city. ½ block from 5c car. Inq. 1939 VINEYARD AVE. Gar.

COR. bung. near 5-cent car, $50. 765 GOWER ST., Holly 4108.

FREE rental information. Houses, flats, bungalows. Miss Gleason, with W. S. ROBINSON, 3315 W. Washington. 78870.

UNFURN., mod., new. D. B. room. $45-$55, with gar. 1133 S. NEW HAMPSHIRE.

BUNGALOW—338 So. Benton Way. Close in, 2 bedrooms. Garage; $75. 51570.

2-ROOM house, rear, $35; on lease, $30. 2614 W. 17TH.

NEW stucco, 6 room bung., brkfst. nook, shower, garage. 1423 BELLEVUE.

TO LET—New 6-room duplex. 242 N. IRVING. 2-car garage.

COZY 4-rm. bung. Wilshire district. Adults. 4278 W. 1ST.

UNFURNISHED, ½ double bungalow, 4 rooms. 540 N. WILTON PLACE.

BEAUT. new 2-story house; 7 rms., 3 or 4 bedrooms, gar., furnace. $135. HOL. 4566.

½ NEW double bung., 4 rms., tile bath, auto. heater. 1209 S. RIMPAU. 760510.

6 LOTS, small Cal. house, rent $15. For particulars, BDWY. 5926.

860½ S. NEW HAMPSHIRE, 4-room bungalow in court, $60, with garage.

½ NEW double bungalow, 4-rm., tile bath, garage; adults. 112 E. 60TH ST.

4-ROOM modern bungalow in court, garage. PHONE 1909 W. 20TH ST.

South and Southwest

TO LET—For permanent tenants, large 9-room residence with basement under entire house, with instantaneous heater, with furnace heat to all rooms. Everything modern and as good as new. Double garage, on alley, close to high school; ½ block from Grand ave. car in Vermont Square. $125 per month. 1051 W. 47TH ST. Phone Ver. 990.

NEW modern courts for rent. 5-room bungalow $50 per mo.; 3-room bungalow with disappearing bed, $40. 1602 W. 38TH ST., corner Western Ave. Phone Pico 8880.

STRICTLY modern 5-room and sun porch, furnace heat in every room, garage and fruit trees, $60. Inquire 1081 W. 94TH ST. Ver. 6185

4-ROOM cottage near Exposition Park, newly papered and painted. Inquire 3917 MENLO AVE., Vermont 5102.

HALF of bungalow, partly furnished. 2 rooms and bath. $22 per month. 124 W. 99TH ST.

MODERN 4-room house, garage. $55 month. 731 W. 49TH PL. 297208.

TO LET—A 4-room house, new, adults only. 440 W. 66TH ST.

BUNGALOW and garage, near Culver City. $20. Phone 73348.

DOUBLE bungalow, new, 4-room. 4279 S. NORMANDIE, 568671.

4-ROOM house, modern, with garage, $50. 7686 MAIN ST., House open.

4-ROOM bungalow and garage, and 5-room and garage, $35. 364 111TH PLACE.

UNFURN. mod. 4-rm. stucco bung.; gar. Adults. 1521 W. SANTA BARBARA.

East and Southeast

5-ROOM cottage, $40. 222 E. 74TH ST. Owner at 2715 Paloma ave.

5-RM. mod. cottage and garage, to let. Adults only. 1615 GRIFFITH AVE.

North and Northeast

5-ROOM unfurn. bung. $40 mo. 5061 Huntington Dr. WIL. 8000. Owner.

8-ROOM house and garage. 6533 MERIDIAN ST. Gar. 8977.

TO LET—Surburban and Country

7-ACRE ranch, with pumping plant, house and barn, on blvd. at Western ave. and Redondo Blvd. Gas, electricity and good soil. $50 per mo. OWNER, 1211 Citizens Nat'l Bank Bldg.

5 ACRES, partly in alfalfa, 4-room house, $20 mo. See JOHN REIFER, San Gabriel Blvd., 2¼ miles So. Covina car line.

4 LARGE rms., sl. porch, hdw. fls., garage, $40. 5528 LA SALLE AVE. Inq. at 582, Culver City.

TO LET—Beach Property

COTTAGE, 4 rooms, nicely furnished, with piano, $40. Ocean front, Venice. Call 2719 OCEAN FRONT and 28 Ave. Venice

BUNG., completely furn., 1, 3 rms, $35.25, 57 NAVY AVE., Ocean Park. 51686, city.

TO LET—Or Lease

Miscellaneous

BUNGALOW COURTS TO LEASE. We have 2 excellent bungalow courts to lease that will show excellent returns.

10-unit, Pico Heights, will rent furnished at $80 and $90 the unit. Price $500 mo.

9-unit, West Adams district. Should bring $90 to $100 furnished. Price $500 mo. Call Mr. Crosby for either of the above. BURTON & CO., Western Ave. at 10th. 766931.

6000 SQUARE FEET IN SUN BUILDING, 7th at Hill. Ten-year Lease. ATTRACTIVE RENTAL. Call "Business Property Dept.," THE FRANK MELINE CO., Sun Bldg. 706 S. Hill st. Phone [illegible]

WILL BUILD

Four locations—One 13,000 sq. ft., one 14,000 sq. ft., one 5500 sq. ft., one 7500 sq. ft. Close in. W. K. BRIDWELL CO., 412 Pacific Finance Bldg. Phone 62860.

27x103 IN garage bldg. at 10th and Grand. Cement floor, 4 large skylights, very light, under construction, suitable for mfg. Paint, top, body, welding, repair shop. Ventilated. Low rental. Lease. 955 SO. GRAND AVE. MR. GRAGG.

FOR rent or lease, banquet hall, capacity 200; ballroom, capacity 400; furnished suitably for lodge work. Call Secretary. DISABLED VETERANS OF THE WORLD WAR. 246 S. Hill. Phone 14346.

TO LET—Corner, 15,326 sq. ft., fenced, close in. See N. TREOSTI, 108 Court st. 820808.

LOFT for rent, 3250 ft. in Class A building. Apply KELLOW & BROWN, 428 Boyd St. Phone 60313.

FOR that new location you want, see ALLEN & PLANTEEN, 216 Detwiler Bldg. 820-845 or 115-84.

TO LET—Garage, 810 S. NEW HAMPSHIRE AVE. $7 per mo. Phone 569879.

WE can lease your ground or store. ALLEN & PLANTEEN, 216 Detwiler Bldg., 115-84 or 820-345.

TO LET—Or Lease

Stores and Shops.

FOR LEASE: Class C commercial building containing 30,000 sq. ft. (3 stories and basement 50x150.) Located between 10th and Pico, Olive and Flower streets. 20-ft. paved alley. Long term lease. Reasonable rent. Possession in August, 1923.

For further particulars see W. H. HARRIS Business Property Leasing Department, W. W. MINES & CO. 1001 Stock Exchange Bldg., 60478 639 South Spring Street Main 2878

SEVENTH ST. AT BURLINGTON. Fine new store bldg., ready for occupancy Feb. 15, wonderful location for Market, Beauty Shop, Haberdasher, Women's Shop, Tea Room. A market in this building will pay big returns because it will be the only one on the north side of the street near Westlake Park. For reservation apply immediately. SHAW & MERNIN, 429 Merchants Natl. Bank Bldg. 15823. 13132.

TO LET—Store room on Hollywood Boulevard, in whole or in part; unique interior; mezzanine floor; abundance of light and display windows; fine location, in close proximity to Grauman's Egyptian Theater. $250 per month. No agents. HOLLY 329.

STORE FOR RENT, NEXT DOOR TO THEATER DE LUXE, FACING WESTLAKE PARK. FINE LOCATION FOR MUSIC STORE, ART GOODS OR DELICATESSEN. WILL GIVE 5-YR. LEASE. SEE FRANK L. SCHAFFER, BET. 10 & 12 A.M., 620½ S. ALVARADO ST. WIL. 5734.

LARGE MARKET BUILDING— Hollywood blvd. and Vermont ave., just being completed. EXCELLENT LOCATION. SPACE FOR GROCERY, etc. SEE WRIGHT & HOGAN, 1666 N. VERMONT AVE. Phone 597928. Or 598496.

TO LET— Fine new store, 22 ft. front, living-rooms rear, on Whittier Blvd. A-1 location for meats and grocery. Rent $60, lease. MR. DAVIS, 402 Central Bldg.

FOR LEASE—Splendid brick store on Washington st., between Arlington and Third ave., and between Ralphs' and Piggly Wiggly store. Rent $85 per mo. CLARENCE URBAN, 2301 W. Washington. Phone 768128.

FOR RENT—New, modern store in excellent location, Western ave., corner 38th st., good for any business. $50 per mo. Also corner store suitable for drug store. PICO 3880.

ONE-HALF GROUND-FLOOR STORE WITH WINDOWS, SUITABLE REAL ESTATE OR PROMOTION; PARKING. CALL MR. FRY, 605 S. FIGUEROA.

STORE room with living accommodations, opposite Jefferson High School; rent $25 per month. Phone South 3362-J. 1302 E. 38TH.

CORNER STORE, W. Washington & 5th ave. Wonderful location, opposite postoffice, center of bus. section. Long lease, $4 front foot. OWNER, 1904 5TH AVE.

STORE—For furniture store, tailoring, printer, or auto accessories, shoe repairing, notions, transfer business or bakery. 4111-4160 MONETA.

DANDY store on busy Main street in auto section. Suitable for anything. ALLEN & PLANTEEN, 216 Detwiler Bldg. 115-84, 820-345.

FOR RENT—Front half of modern garage bldg., suitable for manufacturing or automobile business. Will lease for 3 yrs. 1664 W. WASHINGTON. West 1712.

DO You want location in wholesale district with street frontage? A crackerjack at 521 EAST FOURTH STREET, with lease at $35 a month.

STORE room, 22x45, cement floor, lease, suitable for electrician and battery shop, or will refinish for a store. 955 S. GRAND AVE.

FOR RENT—Space for home bakery in public market. Best location in town. 3707 WEST PICO ST.

PART of neatly furnished office, separate phone. Stenographer in attendance. 546 SAN FERNANDO BLDG.

TO LET—Store, 3413 Second avenue, just off of Jefferson street, 27x35 feet, rent $35. PHONE 568-520. Key next door.

TO LET—Fine corner drug-store room, 25x70; new brick, 31st & Grand. J. A. GRIFFITH, 722 Chapman Bldg.

STORE, 20x50, cor. Vernon and Normandie, $45. ½ blk. from 2 schools. 4375 MONETA 297524. Eve., 569240.

STORE for rent, on 2 car lines, furniture business preferred. $60 per month. Inquire 5819½ S. HOOVER.

STORE for rent, 12x30, next to Sam Seelig No. 1 store. 713 W. PICO ST.

3 NEW stores, suitable business or workshop, reasonable. 6814 MONETA AVE.

BDWY., 122½ N.—Front half basement, formerly Trade Pressroom; rent or lease.

STORE for rent, corner 10th and Georgia. PHONE 594301.

IN 2-story brick bldg. 5500 ft. or less, suitable for mfg. 917 HEMLOCK ST.

3 BRAND-NEW stores on Bdwy. to the sea. 63RD AND MONETA.

MARKET, grocery, butcher, fruit, bakery, furniture store, 4174 MONETA AVE.

ORANGE ST., 1315—Small store for rent, good location any business. 53413.

ALL or part of store at 1006 S. FIGUEROA. Call S. 10:30 a.m.

Offices and Desk Space.

OFFICE SPACE— DOCTORS, LAWYERS ATTENTION. Well lighted, desirable size superior equipment in centrally located bldg. Rent reasonable. Long lease. Also space suitable for large insurance or mortgage firm. Apply STONE & CARDEN, 310 Union Bk. Bldg., 8th & Hill sts.

TO LET—Private office in connection with reception room, stenographic service, phone; in best located office building in city, 7th and Broadway. $100 per mo. Call 612 HAAS BLDG.

OFFICES at reasonable rents. Some rooms suitable for manufacturers' agents or light manufacturing. COPP BLDG., 218 S. Broadway.

4 NEW offices, brick building, $45 each. Doctor, dentist, chiropractor and beauty specialist wanted in neighborhood. 4200 CENTRAL AVE.

TO LET—Desk space with phone service in light, airy, front office. PERRY, 601 Stock Exchange Bldg.

DESK room with telephone and stenographic service. 462 I. W. HELLMAN BLDG., 62823.

FOR RENT—Private office in a suite; includes phones, stenographic service, etc. 201 BARTLETT BLDG., 7th & Spring.

FOR RENT—Desirable private front office, well furn., tel. and steno. services, $75. 708 CIT. NATL. BANK BLDG.

FURNISHED office with telephone connection, in centrally located building. 722 SAN FERNANDO BLDG.

DESK space; furn. office, front rm. on Spring, near 5th st. 824920.

OFFICE AND DESK SPACE, GROUND FLR. 201 N. SPRING. 14906.

TO LET—Ground-floor space for office, desk or display. 740 S. SPRING.

FURN office, reception rm., also desk and ph. NEW CENTRAL BLDG. 13035.

DESK or space, phone and steno. serv. 434 MASON BLDG., 4th and Bdwy.

PRIVATE office with waiting room, first-class. MAIN 1851.

Industrial and Business Pty.

FOR RENT—LOFT SPACE OF TWO FLOORS, 6000 SQUARE FEET EACH. REASONABLE RENT, NEAR 5TH AND LOS ANGELES. See B. SINDORF, With W. B. MERWIN & CO., Phone 60474.

27X103 IN garage bldg., at 10th and Grand. Cement floor, 4 large skylights, very light, under construction, suitable for mfg., paint, top, body, welding, repair shop. Ventilated. Low rental. Lease. 955 S. GRAND AVE. MR. GRAGG.

FOR LEASE— Storeroom on 4th st., near San Pedro st., immediate pos. J. W. LEWIS CO. 518 Security Bldg. Pico 6165. Branch Office—322 S. San Pedro st.

BRICK garage, 45x50, on corner of Long Beach blvd. and Main st., Rivera, Cal. 10 miles east of Los Angeles. Good location for hardware, building, furniture or mfg. purposes. Phone GAR. 3902.

FOR LEASE—Garage building, 40x115 ft., at 1375 W. JEFFERSON ST. A. M. RICHARDSON, 390 Orange st., Riverside, Cal.

SECOND and third-floor lofts, 50x90, nr. corner of 1st and Spring, suitable for lodge rooms or for garment or light manufacturing. Inquire 110 N. SPRING.

261 SO. LOS ANGELES ST., two lofts and basement, 89x121 ft., class A bldg., sprinkler system, elevators, long lease.

STORE, 30x50, on Tenth at Grand ave. Lease. Very light, cement floor, suitable for mfg. 957 S. GRAND.

Farming and Ranch Lands.

TO LET—Ranch of 20 acres, 18 miles from Los Angeles, 3 blocks from P. E. car line, 1 mile from small town. Sandy loam soil. $30 per month. Good house, stable. TEL. 54452.

TO LET—Or Lease

Farming and Ranch Lands.

TO LET—80-acre ranch, good house, barn, chicken corral; good well, reservoir; 40 acres alfalfa. Fully equipped for modern dairy. 300 acres of pasture. Located in San Joaquin Valley, 3 miles from good town. J. W. SCHUSTER, 347 West 10th St. Phone 646861, Long Beach.

GOOD house, barn. 25 acres of farming land, suitable for melons, tomatoes, etc. Tenant can pay part of rent caring for adjoining orchard. CALL 597991.

TO LET—FLATS, HOUSES, APTS.—With Furniture forSale

BEAUTIFULLY furnished 5-room flat. Rent $65. Wilshire district. Will sell furniture at sacrifice. Am going east. 908½ S. BERENDO. Wil. 8795.

LEASE, furn. 8 rms., gar., decorated in and out; almost all new goods. CLEAN. Large yard. Rent $50. 2 rms., rents for $40. Snap, $900 cash. 850 E. 49TH PL.

COMPLETELY furnished, 5-room and porch, rent $65. 2 rooms pay rent. 661 S. BONNIE BRAE. Wash. 1074.

IF you want good income, with fine home as well, call 141 NORTH RAMPART. 554-883.

FURN. sunny 2 modern bung., 3 rooms each, disap. beds, close in. Price right. Rent $55 each. 1266 W. 3RD ST.

7-ROOM flat and sleeping porch, well furnished, cheap for cash. 619½ W. 17TH ST., near Figueroa.

FREE RENT—Sacrifice furniture complete of 4-rm. flat, like new, $375. Rm. rented pays rent. 1614 MAGNOLIA.

LIVE rent free. Furn. 7-rm. house. After 9 a.m. 612 S. BIXEL.

$750 BUYS furnishings of 5-rm. flat, $45 mo. 52425. 1422 W. 10TH ST.

FURNISHINGS of 5-rm. bung., $600; rent $50. Almost new. 358 W. 48TH ST.

NICE two-room house, rent $30. Furniture for sale. 1822½ ELECTRIC AVE., Venice.

CLOSE in bargain, furn. and lease, 6-r. house, gar. 118 E. 29TH, nr. Main st.

FURNITURE—HOUSEHOLD GOODS—For Sale, Exchange

SPECIAL REDUCTIONS THIS WEEK IN ALL EASTERN FURNITURE. EVERYTHING FOR THE HOME. THE BEST FOR THE LEAST. LIVING-ROOM furniture of all descriptions.

SEE OUR SPECIAL DAVENPORT, ONLY $80. Large line diningroom furniture, complete suites, also tables and chairs. BEAUTIFUL ITALIAN WALNUT SUITE, $248.

SPECIAL PRICED BEDROOM SUITES in mahog., burl wal., parchment and French gray. 5-pce. mahogany or wal. suite, including large vanity, bowfoot bed, chiffonette, dresser and bench, $195. Wilton, chenille and Chinese rugs. The greatest care in the selection of our stock. We save you nearly half downtown prices. KEIM FURNITURE STUDIO 627 S. WESTERN AVE. Open evenings.

BUY DIRECT AS FROM WHOLESALER—SAVE 1-3 TO 1-2. 10,000 sq. feet of household furniture to be sold out at once. COME EARLY and get the best pick, not enough space to mention all our bargains. Here are only a few of them:
$75 ivory bedroom set ....$ 40
$95 dining set, Italian style ....$ 50
$300 genuine walnut bedroom set, including large vanity $175
$250 genuine walnut dining set, latest design $105
$200 overstuffed parlor suite, genuine velour ....$ 80
$85 9x12 Wilton seamless rug $50
Floor lamp shade ....$ 10
$40 gas range, white splashers $22.50
CALL AND CONVINCE YOURSELF. AMALGAMATED FURNITURE SALES CO. 1630-32-34 West Washington street.

GAS RANGES IN CARLOAD LOTS AT PRE-WAR PRICES. ORDER DIRECT FROM FACTORY. SAVE THE MIDDLEMAN'S PROFIT. DETROIT JEWELS, ANGELUS, BUCKS, GARLANDS, ACORNS AND WELFARES. SPECIAL: WE DELIVER, GUARANTEE AND CONNECT A HIGH OVEN RANGE WITH WHITE ENAMELED SPLASHERS, NICKEL TRIMMED AND AUTOMATIC LIGHTER FOR $34.75. RANGES REPAIRED. ANGELUS STOVE & RANGE WORKS. STORE NO. 1. 2701 S. VER. AV. 72379. OPEN EVES. STORE NO. 2. 7022 MONETA AVE. WEST 8289.

FURNITURE BARGAINS. Come and see our large display of Chicago, Rockford and Grand Rapids furniture. Overstuffed 3-pc. parlor sets, $153; elaborate carved base sets in horsehair, $385; 10-pc. wal. dining sets, $289.50; 3-piece walnut bedroom sets, $285; 3-pc. ivory set, $140. We sell never-stretch mattresses, Simmons springs and beds, lamps, tables, ferneries, spinet desks, chairs and rockers, day beds. Beautiful parlor davenport that makes a bed, fibre furniture, octagon and gateleg tables, Windsor chairs, rugs. Reliable Dangler, Direct Action, Detroit Jewell and Buck ranges. Refrigerators. Prices cut. 3 floors to select from. MOODY FURN. CO., 1907 W. 6th st.

ARE YOU IN THE MARKET FOR BETTER CLASS FURNITURE? IF YOU ARE, DON'T FAIL TO TAKE ADVANTAGE OF THIS BIG CLOSING OUT SALE. $25,000 WORTH OF HIGH-GRADE FURNITURE FOR SALE AT LESS THAN FACTORY PRICES. THIS STOCK ALSO INCLUDES A CARLOAD OF WILTON, BRUSSELS, AXMINSTERS AND VELVET RUGS (ALL SIZES) IN EXQUISITE DESIGNS AND COLORINGS, ALONG WITH 800 YDS. OF HALL AND STAIR CARPET AT 75C YD. A FINE SELECTION OF PARLOR, DINING AND BEDROOM SUITES PRICED TO SELL. 215 W. 2ND ST., NEAR BROADWAY.

CLOSE-OUT SALE. ALL HEATERS, GAS RANGES, ODD LINES BEDROOM FURNITURE, DINING SUITES, LIBRARY TABLES, DRESSERS. SPRINGS, MATTRESSES, BEDS, REFRIGERATORS, RUGS, ETC., TO MAKE ROOM FOR NEW SPRING STOCK. SAM B. LEVY FURNITURE CO., 224-226-228 S. HILL ST. ESTABLISHED 1906. NEAR 3RD ST.

FOR low prices and high quality, see the I. C. Furniture Shop. 7-pc. Queen Anne wal. dining suite, $70 and up. 6-pc. wal. bedroom suite, $190 and up to $450. 3-pc. overstuffed suite, $125 and up. Big selection Wilton rugs, parlor tables. Will pay you to see us before you buy. 2222 W. WASHINGTON. Sunday, 1908 THIRD AVE.

$18.00 SANITARY cot & mattress $12.25
$22 9x12 rug 12.75
$20 dresser 14.50
These are bona-fide bargains and we have numerous others at prices that will mean money to you. ROSS & PHILIPS 128-30 NO. SPRING ST.

FOUR-PIECE CROMWELLIAN BEDROOM SUITES, FACTORY SAMPLES, IN GENUINE WALNUT DRESSER, CHIFFOROBE, SEMI-VANITY AND BOWFOOT BED: LESS THAN TODAY'S FACTORY PRICE. $190—VALUE $115. 4333 MONETA AVE.

2-INCH POST SIMMONS STEEL BEDS, $9.75. STEEL SPRINGS, $4.65. ALL COTTON ROLL-EDGE 40-LB. MATTRESSES, $7.25. OUTFIT COMPLETE, $21.50. ALL FURNITURE PROPORTIONATELY PRICED. HERBERT COHEN, 137-139 S. SPRING ST.

BEAUTIFULLY matched pair 9x12 Hartford-Saxony rugs, velvet and Axminster rugs, American walnut dining set, velour parlor set, floor lamp, rockers, spinet desk, French gray and ivory bedroom suites, bungalow for sale. Dealers. 242 W. 58TH ST.

HAND painted ivory gateleg table, 3 chairs, worth $85, sell at $50. Infant's white bed, mattress, $15. $75 gas range, $50. Walnut dressing table, rocker, $25. $75 wardrobe trunk, $25. 4516 MAPLEWOOD AVE.

BED, $7; dresser, $15; also ivory set, $32; dining-room set complete, $37.50; 3-piece genuine Baker's velour living-room suite, $65; breakfast set, $12.50; floor lamp and shade, $12.50, and other things. Call 1713 WEST ADAMS.

BIMINI FURNITURE CO. 1ST AND VERMONT AVE. 300 rugs, assort. sizes, Axminster, Velvets, Chenille, just arrived from the East, and a few bit and miss patterns. Will be sold at half price.

SIX-FOOT EXT. TABLE, WILLIAM AND MARY, SOLID OAK, JACOBEAN FINISH. ANY FOUR CHAIRS TO MATCH, LEATHER SEATS. $65 VALUE—$43. 4333 MONETA AVE.

ANTIQUE black walnut piece suitable for hall, with French plate mirror 4½x2⅞ feet, drawers and seat. Make an offer. 1436 S. VERMONT.

2 DRESSERS, walnut bed, spring and mattress, folding bed, tea wagon, lobby settee, 6 small rockers, baby bed. 1842 MYRTLE, 22054.

DINING table and 2 chairs; bed, spring and mattress; elect. sewing machine; set of dishes and glassware; kitchen utensils; wood stove and range. WEST 2007.

A PAIR of rose taupe Witchall chenille rugs, each 12x12 with plain taupe borders. New and in fine condition. VT. 2488 or call at 1271 W. 38TH PL.

ELEGANT overstuffed suites, cheaper than any factory or dealer; close out price on fine furniture this week. Cash. 627 S. BROADWAY, 2nd fl.

1 GOLDEN oak dining table & 6 chairs, 1 buffet, 2 Royal Wilton rugs, 9x12 and 6x9. No dealers. 2315 WEST 12TH ST., Apt. 1.

DAVENPORT, $25; dining table, $15; reed breakfast set, $25; reed library table, $15; ¾ bed, springs, $18; heater, pipe, $5; wall bed, $25. 4017 W. 18TH ST.

FOR SALE—New furniture for 4 rooms complete; terms $27.50 down, $3.50 per week; total cost $257.50. Inquire 737-41 S. HILL ST. Dealer.

FOR SALE—Closing out antique furniture at cost. LOOSE ANTIQUE SHOP. 2904 Los Feliz Blvd., near Glendale.

BEAUTIFUL art breakfast set, $35, 9x12 art loom Wilton rug, $60. Axminster 9x12, $25. Call 608 N. WESTERN.

USED sewing machine, bookcase, dresser and 3-burner gas stove. 3434 S. VERMONT.

FURNITURE—HOUSEHOLD GOODS—For Sale, Exchange

FURNITURE SALE 1036 S. FIGUEROA ST. Factory Close-Outs. Used Furniture. Manufacturers' Samples. Factory Seconds.

My store is overcrowded with bargains in living room, dining room, bedroom and kitchen furniture, etc.

Newspaper space will not permit me to itemize the different articles and prices.

If you are interested in buying it will pay you to investigate.

The saving is enormous.

I am in a low rent district.

Cash Only—Cash Talks

LEWIS S. HART 1036 S. FIGUEROA ST. REMEMBER THE NUMBER

FURNITURE FACTORY WILL SELL BREAKFAST SETS, $28.50 WE ARE ALSO COMPLETE HOUSE FURNISHERS. FRENCH AND GREY OR IVORY BEDROOM SUITE, 3 PIECES, $89.75. YOUR CREDIT IS GOOD; NO INTEREST. OPEN EVENINGS. WASHINGTON FURN. MFG. CO. 1806 S. MAIN. 22882.

CLEANING HOUSE—Must sell immediately at a big sacrifice. 1 dining room set, $80; 1 genuine mahogany bedroom set including big vanity, $165, worth $400; also ivory bedroom set, $50; 9x12 genuine Wilton rug, $70, worth $125; one 9x12 rug, $30; genuine Baker cut velour parlor suite, $95; high oven gas range, $30. 5067 HOLLYWOOD BLVD.

JACOBEAN oak table, 54 inch, and 6 chairs, William and Mary pattern. Full-sized mattress, like new. Beautiful large Navajo rugs. 4757 OAKWOOD AVENUE.

BRAND new 3-piece bedroom set, ivory, $35. Elegant shade and lamp complete, $14. 605 N. WESTERN.

LINOLEUM, ARTEX, PARCOLIN RUGS, ARTEX, 4 DANDY PATTERNS, 45c. SKEELS, 1436 S. MAIN. PICO 466.

5-PC. living-room suite, $60. Large Period dining table, 6 leather-seat chairs. All for $55. 922 W. 16TH ST.

9x12 RUG, $30. Ivory bedroom set, $40. Reed extension dining table, $20. Floor lamp, $18. 5067 HOLLYWOOD BLVD.

PICTURE frames, book ends, candle holders, plaques, art novelties, save by buying direct from maker. 3733 S. VERMONT.

WHY pay more? Elegant 5-pc. French grey or ivory bedroom set, $42. 922 W. 16TH ST.

SACRIFICING sale, high-class gas ranges, Superior, Wedgewood, Acorn, Bucks. 5275 Moneta, FRANK S. BABB, So. 6012.

LINOLEUM, ARTEX, PARCOLIN RUGS, ARTEX, 4 DANDY PATTERNS, 45c. SKEELS, 1436 S. MAIN. PICO 466.

IVORY bed and spring, $8; 4 cane-seat dining chairs, $6; arm rocker, $3; 9x12 rug, $15. 922 W. 16TH ST.

BEAUTIFUL, genuine mahogany bedroom set as good as new, inc. large vanity, sac. $170. Call 5067 HOLLY. BLVD.

FOR SALE—One new Apex vacuum cleaner with attachments; one willow clothes hamper, 2 reed rockers. WIL. 3814. Apt. 211.

CHAIRS, WE RENT FOLDING CHAIRS, BEDS, TABLES, DAVENPORTS, ETC. LOU SKEELS, 1436 S. MAIN. PICO 466.

GEN. Span. leather daven-bed; Wm.-Mary dining set; rockers; rug; tables. No dealers. 5839 LA MIRADA.

A PICK-UP, high oven gas range, white splashers, white doors and trays, new, $29. 603 N. WESTERN AVE.

HAVILAND dinner set, cut glass, ornaments, box couch. 5431½ HOLLYWOOD BLVD.

LAST week furniture and rugs at cost. GEO. W. DEWEY, 840 S. Hill.

NEW furniture in 6-room bungalow, cheap for cash. 4911 S. NORMANDIE.

HIGH oven A.B. gas range; leather suit case. 625 S. BONNIE BRAE. WIL. 5764.

WICKER parlor and dining-room set, ivory. 955 EL PASEO ST. B car.

EVERY DAY our bargains are getting better and better. 5855 S. VERMONT.

Furniture, Household Goods at Auction.

A-U-C-T-I-O-N.

Friday, February 9, 9:30 a.m. 4506 S. MAIN ST.

Regular weekly auction high-grade, medium & cheap furniture. House full and running over, everything for home, hotel or apartment. Nice clean grocery stock, with shelving, counters, show cases, computing scales; also big grocery ice box. Yours for Honest Auctions, COL. C. F. CALHOUN & CO., AUCTIONEERS, INC., 293389.

FURNITURE—HOUSEHOLD GOODS—Wanted

WANTED—FURNITURE FOR SPOT CASH. Complete home or single pieces. Art goods, musical instruments, etc. CASH ADVANCED on consignments. Call us for best CASH results. KEMP & BALL, AUCTIONEERS. 12168.

WANTED—Furniture and rugs for apartment-house. Must have at once. Pay spot cash for immediate possession. Mr. Kahn, 61631.

WANTED—Privately, the furniture and furnishings of a complete home, including linens, drapes and silverware; will pay all cash. 569250.

WANTED — All kinds of household and office furniture; highest prices paid. COLGAN'S FURNITURE CO., 731 S. Main st. Phone Main 828.

WANTED—You want to sell your furniture; we want to buy; give us a chance to figure it. We will top market prices. VER. 481.

WANTED—Do not give your furniture away. I need it to furnish my apartments and bungalows; phone me and I will pay you the price you ask. WEST 4427.

WANTED—TO BUY—Your furniture. Phone Pico 5073 or 19222. Jack Colyer, formerly buyer for Colgan's Furniture Co.

WANTED — C. F. CALHOUN CO., AUCTIONEER, PAYS TOP PRICES FOR YOUR USED FURNITURE. 293389.

WANTED—Will buy any amount of furniture; complete house full or single pieces. SOUTH 5143.

I NEED FURNITURE, RUGS, BEDDING AND LINEN. WILL PAY ALL CASH. PRIVATE PARTY. CALL 271567.

WANTED—FURNITURE, RUGS, LINENS. CALL SOUTH 198. WE PAY MORE THAN ANY DEALER.

WANTED—To buy furniture, good used; highest cash price paid. PHONE 13618.

I BUY, sell and exchange furniture. Call me. PHONE 269578.

JUST arrived from East, need furn., rugs, linen; highest cash prices. So. 4020-J.

WANTED—6 rooms furniture; buy complete or separately. 73550; evenings 554563.

I NEED furn., rugs, linen, bedding and sewing machine. Please call 25430.

WANTED — Used office furniture. Call BROADWAY 1592, ask for DAVIS.

WANTED—Furniture 4 or 5 rms. or more. Will buy separately. SOUTH 7169-W.

WANTED—By young couple, furn., rugs, linen. Please call 25369.

MUSICAL INSTRUMENTS—For Sale and Exchange

PACIFIC Piano Co. 730 W. 6th st. throws on market a score of beautiful Upright Pianos, Player Pianos and Baby Grand pianos at prices that should move them quickly. Used pianos as low as $98; used players $149 up. Many real bargains in dainty Baby Grands. Some rented as low as $2 mo.; all rent can apply on buy later. PACIFIC PIANO CO., 730 W. 6th st.

CONSOLE PHONOGRAPHS 5 only, at a great saving. Have been used in demonstration only. Beautiful flat tops, mahogany finish, gold plated, excellent tone and at prices that bring the Console Phonograph within the reach of all. Convenient Terms. HAMBURGER'S, MUSIC SALONS. 5TH FLOOR.

USED fumed oak Kohler & Campbell make upright piano, wonderful condition, beautiful tone. Price $225. Terms $7 down, balance like rent. WURLITZER, 607 W. 7th. Open evenings.

FOR SALE—BRUNSWICK. Phonographs on a year's time and more. Priced from $65, $100 and up, at BARNES, 231 SOUTH BROADWAY.

VIOLIN OUTFIT—Fine toned Stradivarius model complete with bow, case, etc., only $15. Other finer outfits equally pleasing in price. Free lessons. Easy terms. PLATT, 620 S. Bdwy. Open eves.

FOR SALE — VOSE & SONS used upright; a splendid piano at a low price. BARNES has it. 231 SOUTH BROADWAY.

GOOD used Haddorff piano, oak case, nearly as good as new. Cost originally $550. Price $325. Terms $10 down, balance like rent. WURLITZER, 607 W. 7th. Open evenings.

BEAUTIFUL brand-new Console Phonograph, plays all records, special for limited time, $97.50. Very easy terms. PLATT, 620 S. Bdwy. Open eves.

PHONOGRAPHS traded in for genuine Victrolas, standard makes, choice of many models. $43 up. Easy terms. PLATT, 620 S. Bdwy. Open eves.

FOR SALE—Slightly used Brunswick phonograph, dark mahogany, double Ultona with 50 records. A bargain for somebody. Phone 66690. 734 S. HILL ST.

FOR SALE—VIRTUOLO PLAYERS $495 on two and a half years' terms; exclusively at BARNES, 231 South Broadway.

ARTIST'S model, nearly new Wurlitzer made baby grand. Price $495. Terms $10 down, balance to suit. WURLITZER, 607 W. 7th. Open eves.

MY beautiful cabinet grand piano, mahogany case, sweet, full tone; good as new, with bench, $185. Must sell. 725 W. 8TH ST., between Flower and Hope.

MISCELLANEOUS—
For Sale

DO PLUMBERS GO TO HEAVEN WHEN THEY DIE OR AFTER? Job plumbing and restaurant work. We have the PLUMBING TRUST skinned a mile. New pipe, etc.; all sizes of pipe. Bath tubs, sinks, steam tables, new combination water heaters, $22.50; automatic water heaters, $35. Open 6 p.m. CAMPBELL PLUMBING CO., 441 E. 7th st. Phone Pico 1064.

WICKER baby buggy, $20. 2030 W. AVE 42. GARV [illegible]

FOR SALE—Or rent; invalid chairs. PROFESSIONAL SUP. CO., 413 W. 5th. 6[illegible]

Office and Store Equipment.

FOR SALE.
FOUR SALESMEN'S DESKS.
ONE R.-TOP MAH. DESK, 60-INCH.
ONE R.-TOP MAH. DESK, 54-INCH.
THREE F.-TOP MAH. DESKS, 60-INCH.
FIVE TABLES, 48, 60 AND 72 INCH.
MAH. REV. ARM TYPEWRITER AND STRAIGHT CHAIRS.
ONE ROLL-TOP OAK DESK, 54-INCH.
TWO DOUBLE F.-T. OAK DESKS, 60-IN.
TWO OAK F.-T. TYPEWRITER DESKS, SIDE LIFT.
OAK REV. ARM TYPEWRITING AND STRAIGHT CHAIRS.
FIVE 9x9 OFFICE RUGS, PLAIN.
THREE 8 3x10.6 OFFICE RUGS, PLAIN.
TWO 6x9 OFFICE RUGS, PLAIN.
INQUIRE 301 I. W. HELLMAN BLDG. 124 W. FOURTH ST.

NEW AND USED showcases, store fixtures and soda fountains. Stores outfitted complete. WESTERN SHOWCASE & FIXTURE CO. Show Room 2[illegible] E. 9th st. [illegible]

REFRIGERATORS—Army, restaurant style, now is the time to buy them right. Trade your old one. CALIFORNIA STORE FIXTURE CO., 848-50 So. Los Angeles st. 871-978.

SHOWCASES, soda fountains, store fixtures. The largest stock in the West. Prices are moderate. WEBBER SHOWCASE & FIXTURE CO., 310-330 S. Los Angeles st. Main 9[illegible]

FOR SALE—Heavy flat golden oak desk 30x[illegible] 4 drawers; and oak swivel chair; $20. B. W. OSBORN CO., 236 Higgins Bldg.

SHOWCASES, STORE FIXTURES, COUNTERS, STEAM TABLES, RESTAURANT SUPPLIES. EXCHANGE NEW FOR OLD. SILVA FIXTURE CO., 618 E. 8TH ST.

FOR SALE—If you contemplate selling your fixtures or you want to buy store, office or restaurant fixtures, see us last and you will do best. RELIABLE FIXTURE CO., 124 N. Spring st. Pico 3[illegible]

OFFICE FURNITURE! SAVE MONEY on a new large oak flat top desk, swivel chairs, one roll top, other items. Call 508 CHAMBER OF COMMERCE BLDG.

GREATEST bargain in the city in office furniture and safes. New and used. [illegible] 418 W. [illegible]

NEW and used [illegible] CALIFORNIA STORE FIXTURE CO. [illegible]

FOR SALE—Safes, new and used. Also a good selection to choose from. [illegible] SAFE CO., 212 S. Hill st.

FOR SALE—A wanted, office desks, chairs, filing cabinets, typewriters, adding machines. Pico 378. WESTERN OFFICE FURNITURE CO., 754 S. Olive.

GROCERY and restaurant outfit, ice cases and boxes, counters, stools, shelving, fans, scales, register, etc. To sell at once, all or part, cheap. 5605 S. MAIN.

FOR SALE—Butcher supplies, scales, cash registers, meat cases, refrigerators; easy terms. CALIF. BUTCHER SUPPLY CO., 1180-82 S. Los Angeles. Pico 4570.

FOR SALE—Cheap, electric motor, ¾-h.p., 60-cycle; 1 meat case and counter, 1 7-ft. 21-bin counter case. Inquire 1522 W. 20TH ST.

SHOWCASES, office and restaurant fix., bought, sold and exchanged on easy terms. PACIFIC SHOWCASE & FIX. CO. 812 E. 9th st. Main 4479.

1 SPECIAL-BUILT National cash register, cost $685; suitable for business with several classes of sale. Register can be seen at 713 S. BROADWAY.

FOR SALE—Showcases, new and used. NATIONAL SHOWCASE & FIXTURE CO., 123 E. 9TH. [illegible]

THREE wall show cases for sale. Two having plate-glass front, cost $768. See them at 1300 W. 8TH ST., and make offer.

FOR SALE—Dollar savings on used office equipment. DESK EXCHANGE, 420 S. Spring. Bdwy. 1597.

NEW and used scales. Cl[illegible] meat slicers, [illegible] Pico [illegible]

FOR SALE—Cash registers, showcases, big ice boxes and all kinds of store fixtures. [illegible] CENTRAL AVE.

FOR SALE—Fireproof office safe, good as new. [illegible] S. LOS ANGELES ST.

FOR SALE—Showcases, 4 and 6-ft., all descriptions of small cases. 741 E. 9TH.

FOR SALE—Office furniture, lowest prices. Easy terms. 400 S. LOS ANGELES ST.

SHELVING and lee oak counter with drawer, cheap. $120 S. ST. ANDREWS PLACE.

CASH register, 5 cents to $3. Bargain, $40. Fruit stand. 5204 W. ADAMS.

CASH register, used and rebuilt. 450 S. LOS ANGELES ST. [illegible]

MEAT Choppers, Coffee Grinders. WM. G. SPINDLER, 622 E. 4th St. 61278.

Typewriters and Supplies.

FOR SALE—LATE MODEL UNDERWOODS, REMINGTONS, ROYALS, L. C. SMITHS, 25 to 70% saving of manufacturers' price. Terms, $5 monthly if desired. Our REBUILT typewriters carry the same time guarantee from us as that given by the manufacturer. FOR RENT—Late model 5 Underwoods and L. C. Smiths, 3 months $4.50; Model 4 Underwood, Model 10 Remingtons and L. C. Smiths, 3 months $7.50. FREE DELIVERY. THE WHOLESALE TYPEWRITER CO., 447 S. Spring St. Phone Pico 5442.

TYPEWRITERS, adding machines bought, sold, rented. WESTERN OFFICE FURNITURE CO., 754 S. Olive. Pico 378.

Sewing Machines.

BEFORE buying a sewing machine see the new model electrics at 713 S. BDWY. Easy terms.

Lumber, Building Materials.

LUMBER SPECIALS.
1x4 to 1x12 rough Redwood, $30. 2x4 to 12 in. $18 OP. No. 1, $30. Wallboard, stock sizes, $32.50. Roofing paper, $1.25 per roll up. Let Us Figure Your Bill. New Lumber, New Yard. GEO. M. HUFF LUMBER CO., Yard at 116th and Moneta Ave. Mail address, 1529 W. 29th St.

FOR SALE—1st special kun-dried O.P. flooring, $40; 1x4 to 1x12, 2x4 to 2x12 R.O.P., $30 to $35. Kiln-dried larch siding, $42. Let us figure your bills. We can save you money and we deliver anywhere. SANTA FE LUMBER YARD, 6041 S. Western. Phone 790[illegible] Vermont 9186.

OAK FLOORING, $35 M. 1316 EXPOSITION BLVD. VER. 5543.

Clothing, Furs, Etc.

A LADY has 2 new fuel coats, 1 trimmed with eastern skunk collar and cuffs, other with Siberian squirrel. Call at 345 S. BERENDO. Wilshire 2349.

HAVE wardrobe of several movie stars, consisting of gorgeous fur wraps and neck pieces and wonderful gowns; some never worn. Great sacrifice. HOLLY 5643.

37 OR 38 dress suit $15; silk hat 7 1-8, $10; overcoat and other suits, $5 to $15. 5609½ W. VERNON AVE. Ver. 2124.

SOCIETY women, I have customers for your used dresses, wraps, furs, hats, shoes. If in good condition. HOLLY 5645.

ACTRESS will dispose of complete wardrobe and furs. 564065.

SEAL coat, suit, 2 dresses, cape, caracul collar. Fox fur. Cheap. 57[illegible]

FOR SALE—Almost new dress suit. Phone 6[illegible]

Jewelry, Diamonds, Watches.

LADY'S diamond ring, 5 stones, platinum setting, value $125; sacrifice. Call evenings, 1058 W. JEFFERSON. West side of house.

PLATINUM wrist watch set with 32 beautiful diamonds; sacrifice 5[illegible]

Flowers, Trees, Plants.

FRUIT, GRAPES, BERRIES, LOWEST PRICES, FREE DEL. ALLEN-BORDIER NURSERY, 67TH & MONETA. VER. 201.

FRUIT trees, shrubs, roses, etc. Lorena Nursery, 6401 Whittier Blvd. Boyle 7415.

Books and Periodicals.

MEMORIAL Edition "Little Journeys" in 14 volumes by Elbert Hubbard, beautifully bound in limp hand-tooled leather. Cost $126, sell for $40. Also complete set Child's books of knowledge in half Morocco, perfect condition, sells for half price. Phone MR. EARL 567840. 2[illegible]

Houses, Build'gs—To be Moved.

FOR SALE—To be moved off immediately, one-story frame four-room house. W. ROSS CAMPBELL COMPANY. Mr. Runyan. 821177.

FOR SALE—To be moved off immediately, one-story frame four-room house. W. ROSS CAMPBELL COMPANY. Mr. Runyan. 821177.

FOR SALE—Windmill and tank to be moved at once. CLENDENON BROS., 603 Central Bldg.

TO BE MOVED—6-ROOM HOUSE, 1710 W. 9TH. Make offer. PHONE 66544.

GOOD house to be moved, $750. Inquire [illegible] ORANGE ST.

FOR SALE—Modern 6-room house to be moved. Call at 1310 W. PICO.

WANTED—
Miscellaneous

B-O-O-K-S W-A-N-T-E-D—Highest cash price paid for single good books and complete libraries. Calls made anywhere. FOWLER'S BOOK STORE. Phone 66418. 542 S. Spring st.

WANTED—To buy roll and flat-top desks for about [illegible] offices. Pay spot cash for [illegible]

WANTED—
Miscellaneous

WANTED—BOOKS BOUGHT. Highest prices paid for fiction, history, encyclopedias, medical, law sets of books, fine art works, old books of every description. HOLMES BOOK CO., 333 S. Main St. Phone Main 1855, 11808. Bdwy. 1855. Pico 514. "Best Prices Paid at Holmes."

WANTED—AVOID THE CONGESTION OF THE TIMES TELEPHONE SWITCHBOARD BY TELEPHONING YOUR SUNDAY ADS FRIDAY OR EARLY SATURDAY. 7:30 P.M. IS CLOSING HOUR FOR ALL CLASSIFICATIONS. PICO 700; 10[illegible]

WANTED—B O O K S BOUGHT. Choice & rare books a specialty. Auto calls. DAWSON BOOK SHOP, 627 S. Grand. 63250. Main 4918.

GOOD Adding Machine. Seven column. No dealers. MORTHLAND MORTGAGE COMPANY. Broadway 1532. 621 Security Bldg.

WANTED—Good size yawl or cruiser. Good mortgage paper or clear real estate in Santa Ana to exchange. Box 533 SANTA ANA.

WANTED—Scrap metals of all kinds. Large or small quantities. Good prices paid. Call VER. 5982.

WANTED—A large size gas Fitch-china-[illegible], used or new. 717 S. FIGUEROA ST. Phone 61425.

WILL pay cash for used Underwood typewriter, Corona or Remington portable. Call 734 S. OLIVE. Pico 978.

Discarded Clothes.

WANTED—LADIES' AND MEN'S CLOTHING BY THE LARGEST BUYER AND SELLER OF USED CLOTHING IN LOS ANGELES. WILL POSITIVELY PAY THE HIGHEST PRICE FOR YOUR CLOTHING. MY BUYERS CALL IN PRIVATE AUTO. JUST CALL. COHEN, 137 TO 143 E. 7TH ST. 62500.

CLOTHING WANTED, 1000 MEN'S SUITS. WE PAY FROM $5 TO $15. Private auto calls anywhere located centrally. 717 W. 6th. Main 2506.

HIGHEST prices paid for ladies clothing and shoes. M. KAPLAN, 328 N. Western.

TOP prices paid, ladies', men's used clothing. We call anywhere. 561288.

(CLOTHING BOUGHT) HIGHEST PRICES PAID. PHONE 822082

Diamonds and Jewelry.

WANTED—FOR CASH.
DIAMONDS AND JEWELRY.
M. WEINSTEIN.
602 TITLE GUARANTEE BLDG.
5TH AND BROADWAY

WANTED—Diamonds, pearls, gold, silverware and other valuables. Top prices paid. MARKWELL & COMPANY, Suite 300 Citizens National Bank Bldg. Cor. 5th and Spring sts. Phone [illegible]

WANTED—WILL PAY MORE MONEY FOR YOUR DIAMONDS AND JEWELRY. S-A-N-D-L-O-K, 511 LOEW'S STATE BLDG., 7TH-BDWY.

WANTED—DIAMONDS. WHEN DISPOSING of yours see me and get full cash value. J. C. FERGUSON. 906-7 HAAS BLDG., 219 W. 7TH ST.

WANTED—I buy and pay more for DIAMONDS & JEWELRY. JOE DAVIDSON, 406 S. Hill. Main 3521.

WE pay more for your diamonds. HUMPHREYS, Retail Jlrs., 616 S. Bdwy.

DIAMONDS BOUGHT FOR CASH. A. C. HAND, 611 TITLE GUARANTEE BLDG.

WANTED—Diamonds for cash. A. BACK & CO., 607 Title Guaranty Bldg.

SWAPS—
All Sorts

PAIGE, late 6-cylinder, sport model, some cash, as first payment on business lot, or house and lot, west of Vermont, north of Washington. Give location and full particulars. 1552 S. MANHATTAN PL.

SWAP equity $650 two lots near Main car route San Pedro, speculative value, for nice roadster or for equity near downtown. WOODWARD, 2[illegible] Fifth Ave.; evenings 765320.

WANTED—Good size yawl or cruiser. Mortgage paper or clear real estate in Santa Ana to exchange. Box 533, SANTA ANA.

CADILLAC, and wholesale business to exchange for what? Address DJ, box 525, TIMES BRANCH.

WILL exchange my Baker Electric auto for any business lady can look after. MRS. BATES, 1729 West 50th.

EMPIRE 4-40 touring, runs fine, all good tires. Electrically equipped. Want brick-[illegible] 955 S. GRAND AVE.

SWAP $500 or more in local oil stock for lot. Home evenings after 6 o'clock. Ph. 554066.

FULL length seal coat, size 40, large lynx collar and cuffs, like new, cost $600 in Detroit. For what? WASH. 585.

WILL trade beautiful $200 Brunswick phonograph, $40 records, for Chevrolet touring car. Apply 220 E. VERNON.

WILL take auto as first payment on house and lot. Address box 282, WATTS, CAL.

WILL TRADE FORD for diamonds or what. MAIN 1400. MR. MOHR.

BUICK touring car, D-45, good condition. What have you in exchange? 557653.

HUDSON super six for or on a residence lot. Call VERMONT 207.

WILL trade diamond and typewriter on car. Address box 282, WATTS, CAL.

TO TRADE—Late Chevrolet. MAIN 1400. MR. PEZEL.

RADIO, WIRELESS
APPARATUS For Sale, Exc., etc.

RADIO—4 tubes, loud speaker and battery. Cab 8 x 24, goes Denver, Salt Lake, Portland. $125. 2775 MARENGO ST.

BOATS, YACHTS, ETC.—
For Sale, Ex., Wanted, To Let

WANTED—Good-size yawl or cruiser. Good mortgage paper or clear real estate in Santa Ana, to exchange. BOX 533, SANTA ANA.

AIRPLANES—
Aeronautics, Etc.

ONE 4-cylinder 100-H.P. Hall-Scott airplane motor, new and in original crate. Cost to the government $5000. Will sell for $800. Call MILES, 11675.

AUTOMOBILES, ETC.—
Miscellaneous

REAL CLEAN-UP SALE.
Entire stock "MADE NEW" APPERSONS.
Factory overhauled. Factory guaranteed. Now on sale at
YOUR PRICES.
This is your opportunity to obtain a strictly high-grade, warranted automobile at really bargain prices. Our new models will be here soon and we
MUST CLEAN UP
to make room for new trades. Make your selection now. Open evenings and Sunday. APPERSON FACTORY BRANCH, Cor. 11th and Flower. Phone 60648.

LINCOLN— —LINCOLN.
WALTER M. MURPHY MOTORS CO., 909 S. Olive st. Authorized Lincoln & Ford Dealer. Used Car Dept. Renewed Lincoln with new-car guarantee.
1922 Lincoln 7-pass. sedan.
1921 Lincoln de luxe phaeton.
1921 Lincoln 5-pass. sedan.
1921 Lincoln 2-pass. roadster.
1921 Lincoln 7-pass. touring.
1921 Lincoln 5-pass. phaeton.
1921 Lincoln Judkins sedan.
1920 Lincoln sub-limousine.
Will trade and give terms.
WALTER M. MURPHY MOTORS CO. Used Car Dept., 909 S. Olive st. Phone 82274. John Salk, Mgr.
LINCOLN— —LINCOLN

OAKLAND'S (30-day guarantee.) 30 HOURS FREE SERVICE with each reconditioned Oakland. Sedans, coupe, sports, tourings, roadsters. We trade. Terms. CALIFORNIA OAKLAND MOTOR CO., 1026 S. Olive.

USED FORD DEPT.
1922 Ford coupe.
1921 Ford coupe.
1921 Ford sedan.
1921 Ford touring.
1921 Ford roadster.
1921 Ford roadster.
1920 Ford touring.
1920 Ford panel delivery.
1920 Ford sedan.
1920 Ford coupe.
WALTER M. MURPHY MOTORS CO. Authorized Ford Dealer, 911 South Olive. Open Sunday.

NEW DURANTS, $275 DOWN. 18 MONTHS ON THE BALANCE. These extraordinary liberal terms are made possible on account of our splendid financial connections.
1923 TOURING, DELIVERED...$1065
1923 ROADSTER...1065
1923 SPORT MODEL...1185
CARS TAKEN IN TRADE. F. B. MILLER, Durant Dealer, 220 W. PICO, COR. OLIVE, 66388. Open Evenings and Sunday.

GET IN AHEAD—TELEPHONE YOUR SUNDAY ADS TO THE TIMES FRIDAY OR EARLY SATURDAY. PICO 700; 10[illegible]

AUTOMOBILES, ETC.—
Miscellaneous

"ONCE IN A LIFETIME AUCTION SALE"
One Hundred Twenty-Six AUTOMOBILES
Earl Sherwood's Sale Show Rooms 118 W. Pico.

WE HAVE BEEN FAVORED WITH POSITIVE INSTRUCTIONS TO SELL BY PUBLIC AUCTION AS ABOVE, CARS WHICH INCLUDE MANY MODELS OF WELL - KNOWN MAKES: PIERCE-ARROW, PACKARD, CADILLAC, OLDS, PAIGE, STUTZ, COLES, SIMPLEX, SCRIPPS - BOOTH, WILLYS - KNIGHT, KING, CHANDLERS, NASH, MAXWELL, HUFFMAN, DODGE, FORDS, FORD TRAVELING HOUSE, TRAILERS, TOOLS, ETC.

FRIDAY AND SATURDAY
FEB. 9TH AND 10TH.
At the hour of 11 A.M. and continues through each day.

THE AUCTIONEERS WISH TO DRAW THE ATTENTION OF THE BUYING PUBLIC TO THIS SALE, WHICH WITHOUT DOUBT STANDS OUT ALONE IN ITS CLASS, INASMUCH AS OUR INSTRUCTIONS ARE POSITIVE TO SELL TO HIGHEST BIDDER WITHOUT FEAR OR FAVOR, VALUE OR COST. MANY OF THESE CARS ARE BEING SOLD FOR THE FINANCE CO., SOME FOR REPAIR AND PAINTING CHARGES AND FOR STORAGE AND ON CONSIGNMENT, BUT WHATEVER THE REASON, OUR AUCTION SALES MEAN ACTION AND THIS WILL BE A "SNAPPY ACTION" SALE. DON'T FORGET.

TERMS: AMOUNTS UP TO $100 CASH. OVER THAT AMOUNT HALF CASH AND BETTER. CAN YOU IMAGINE THIS WONDERFUL OPPORTUNITY "ONCE ONLY IN A LIFETIME."

ALSO WE WILL SELL THE EQUIPMENT INCLUDING DESKS, BURROWS ADDING MACHINE, TYPEWRITER, AIR PUMP, ELECTRIC DRILL, FILING CABINET, TIRES, TOOLS, ETC.

MR. WORKING MAN: L. A. IS NOTED FOR ITS TOURISTS; ORANGES AND NUTS. DON'T BE A NUT; STREET CARS ARE FULL OF THEM. BUY A CAR.

CARS! CARS! CARS!
AT YOUR OWN PRICE. THERE'S FOOD FOR THOUGHT. EARL SHERWOOD'S
118 W. Pico at Main.
The Fred Wilson Co., Inc. AUCTIONEERS AND APPRAISERS. PH. PICO 608. 524 PAC. MUT. BLDG.

SACRIFICE ALL USED CARS
UNDER OUR NEW POLICY
ALL USED CARS MUST BE SOLD

COLE CHUMMY ROADSTER...$2250
COLE 4-PASS. AERO MODEL...$1000
COLE CAL. TOP, SPORT MOD. $1000
COLE 1920 CALIFORNIA TOP, WIRE WHEELS (side wheel mountings), WESTINGHOUSE SHOCKS...$1250
COLE, 1920, 4-PASS. DISTEEL WHEELS...$900
COLE ROADSTER, NEW PAINT, NEW TOP (overhauled.)...$925
COLE, 1920, 7-PASS. TOUR. NEW TIRES (newly painted)...$875
PAIGE, 1920, 4-PASS. LARCHMONT (new paint)...$775
PAIGE, 7-PASS. NEW PAINT (many extras, good rubber)...$400

HOUSE & MEYER
Open Eves. 1020 S. Figueroa. Pico 925.

'21 OAKLAND RDSTR., refinished...$550
BIG VALUES FOR LITTLE MONEY.
'17 BUICK COUPE, good paint...$450
'19 DODGE ROADSTER...$350
Nearly New Rubber.
'20 OLDSMOBILE 8 TOUR. Mechanically excellent, some snap...$750
'20 CHANDLER, refinished. Another snap...$600
'18 STUDEBAKER 6 TOUR. Above Average...$250
'18 BUICK ROADSTER...$450
'20 OLDS 6 TOUR...$475
PAUL G. HOFFMAN CO., Largest Individual Retailer of Used Cars in the West. 1250 S. FIGUEROA ST.

SPECIAL SALE THIS WEEK ONLY
$550—$550—$550—$550—$550
1916 Packard Twin Six...$550
1920 Buick Roadster...$550
1918 Hudson Touring...$550
1914 Renault (Sport)...$550
1921 Dodge Touring...$550
$750—$750—$750—$750—$750
1917 Cadillac Touring...$750
Simplex, 4-pass. Sport...$750
1919 Hudson Speedster...$750
1919 Cole Touring...$750
$850—$850—$850—$850—$850
1919 Hudson Speedster...$850
1919 Jordan (Sport.)...$850
$1250—$1250—$1250—$1250
1921 Studebaker (Sp'l. 6) Sedan...$1250
1920 Hudson Sedan...$1250
1920 Hudson Sedan (refinished)...$1250
AND MANY OTHERS PRICED RIGHT. These prices especially slashed for this sale. Call today and take your pick. PAUL HINKLEY & CO., 1059 SO. FIGUEROA ST. Phone PICO 2487.

TERMS. TRADE.
1922 CHANDLER touring.
1921 STUDEBAKER Big 6 touring.
1921 PACKARD Single 6 roadster.
1921 FRANKLIN touring.
1921 F.B. CHEVROLET touring.
1920 CADILLAC touring.
1920 CHANDLER Dispatch sedan.
1920 PACKARD tour., 7-pass.
1920 OAKLAND roadster.
1920 COLE 8 touring.
1920 CADILLAC coupe.
1919 MARMON touring.
1918 FRANKLIN touring.
1918 CADILLAC touring.
1918 PACKARD touring.
1917 PACKARD twin limo.
1917 CADILLAC sedan.
SIMPLEX SPORT.
WALTER M. MURPHY MOTORS CO., Used Car Dept., John Salk, Mgr. Phone 82274. 909 Olive st.

STOP!
USED CAR SALE.
SATURDAY.
2 O'CLOCK.
BRIDGE-BULLOCK, INC.,
OVERLAND, WILLYS-KNIGHT AGENCY.
1400 S. FIGUEROA. MAIN 8130.

A "MILLERIZED" DURANT.
"JUST A REAL GOOD" SLIGHTLY USED.
GUARANTEED 90 DAYS
by a dealer whose word is his bond. Let the other fellow stand the 1st depreciation on the following:
1922 Durant 4 Touring.
1922 Durant 4 Roadster.
1922 Durant 4 Sport.
1922 Durant 4 Sedan.
1922 Durant 4, Calif. top.
Small first pay. Bal. easy. Cars taken in trade. F. B. MILLER, Durant Dealer, 220 W. Pico at Olive. 66388. Open evenings and Sundays.

STERLING HEBBARD "The Better Grades of Used Automobiles."
Cadillac.....Current Series Coupe..$3250
Cadillac.....1920 Series 59 Coupe..$2250
Locomobile.....1921 Sport Model..$4250
Buick.....1920 Roadster.....$ 550
Oakland.....1921 Sedan.....$1000
Cadillac.....1917 Touring.....$ 700
We have many others, also a constantly changing stock of good used cars. Will take your car as part payment and give terms.
STERLING HEBBARD. 223 N. Vermont ave. Wilshire 6363.

A FEW GOOD ONES.
MARMON Limo., model 34...$1950
STUTZ 1921, Rdstr...1175
JORDAN, 7-pass...[illegible]
ELGIN 5-pass...375
M. C. E. PACIFIC COMPANY. Phone [illegible] S. Figueroa st.

AUTOMOBILES, ETC.—
Miscellaneous

PACKARD
USED CAR DEPARTMENT
TWIN SIX..20 TOUR. CAL TOP $2750
TWIN SIX..22 TOUR. 3000
TWIN SIX SEDAN, CUSTOM BODY 6500
TWIN SIX..17 LIMO. 1350
TWIN SIX..17 COUPE 1350
PACKARD SINGLE SIXES.
TOUR......22 MODEL $2800
TOUR......21 MODEL, CAL. TOP. 2350
TOUR......21 MODEL 1850
PHAETON......18 6-48 800
OTHER MAKES
BUICK.......21 TOUR. ....$ 950
BUICK.......21 ROAD. 950
BUICK.......20 TOUR. 700
BUICK.......19 TOUR. 675
BUICK.......18 COUPE 650
STUDEBAKER..21 TOUR., SPL. 6 $1000
STUDEBAKER..18 TOUR. 80
STUDEBAKER..22 ROAD. 800
REO.........20 TOUR. 750
CADILLAC....20 TOUR. $1675
STEARNS KNIGHT 21 COUPE ... 1750
STEPHENS....20 TOUR. 850
OVERLAND....18 TOUR. 175
DODGE.......15 TOUR. ....$ 175
FRANKLIN....19 TOWN CAR 600
COLUMBIA......19 SPORT 550
DURANT......22 TOUR. ....$ 625
STEARNS-KNIGHT..6-18 TOUR. ... 200
CHEVROLET....22 COUPE 675
CHANDLER....21 DISPATCH ....$ 775
CHANDLER....18 TOUR. 450
EARL C. ANTHONY, INC.
1019 S. Hope. 1013 S. Main.
Tel. Main 6080 and 60486.

BUY A BUICK. Either touring, roadster or inclosed, from the Used Car Department of the HOWARD AUTOMOBILE COMPANY OF LOS ANGELES. Largest Distributor of Automobiles in the World. 1136-40 S. Olive St. 11533. 64510.

CHEVROLET CORNER. Eleventh and Olive sts. Phone Pico 7[illegible] WINSLOW B. FELIX CO., All models; immediate delivery. Investigate our time payment plan. YOU'LL BE SURPRISED.

5 FORDS 5
6 CHEVROLETS 6
taken back on contracts. Make an offer. 1621 SO. GRAND. MAIN 1400.

ONE of those famous Elite Flats all deluxe [illegible] C. G. STEPHENS, 153 W. Pico st.

WANTED—Truck driver to buy new truck; work guaranteed. NICHOLS-LOOMIS CO., 2500 Santa Fe ave. See Mr. Miller.

CHEVROLETS, 1918 to 1922 models, $75 and up, lots of them. Open Sundays and evenings. 1201 S. HILL ST.

BUICK 6, 1918, refin., new top, good rubber. W. H. COOK, 1135 S. Olive. 64503.

Touring Cars for Sale.

BUICK TOURING, 1921 model, rebuilt from radiator to rear axle; new paint, new top and new tires. Guaranteed 90 days. Price $865. HOWARD AUTOMOBILE COMPANY OF LOS ANGELES. 1136-40 S. Olive St. 11533-64510.

BUICK "SIX," 1917 model, special top and special Chummy body; worth $750, will sell for $450. HOWARD AUTOMOBILE COMPANY OF LOS ANGELES. 1136-40 S. Olive St. 11533-64510.

BUICK TOURING, 1918. Side curtains, new tires, full equipment of tools, a steal. Price $275. HOWARD AUTOMOBILE COMPANY OF LOS ANGELES. 1136-40 S. Olive St. 11533-645[illegible]

BUICK 4 TOURING, 1922, practically new. Price $750. HOWARD AUTOMOBILE COMPANY OF LOS ANGELES. 1136-40 S. Olive St. 11533-64710.

BUICK TOURING CAR, 1922—Like new, 5 tires, $625, terms. No brokerage. CONSOLIDATED AUTO DEALERS ASSN. 1006 So. Olive. 61693. Open evenings and Sundays.

BUICK, 1922, 4 5-pass., like new, perfect motor, good tires, $725. HOWARD AUTO CO. OF L. A., 1212 S. Main. Ph. 820188.

BUICK 6, 1919, 5-pass., reconditioned, cord tires, $650, terms. HOWARD AUTO CO. OF L. A., 1212 S. Main. Ph. 820188.

BUICK, 1918, 6, 5-pass., bargain at $450; terms. HOWARD AUTO CO. OF L. A., 1212 S. Main. Ph. 820188.

BUICK 1917 TOURING. New tires and overhauled. $300. 1140 S. Figueroa—L. A. HAYNES CO. 60757.

BUICK, 1920, rubber in fine condition, new paint, motor perfect. Bargain at $600, easy terms. 4274 MONETA AVE.

BUICK touring, D-45, in very good condition; new paint and tires. 557653.

BUICK, 1920 tour., refin., new top. Terms. W. H. COOK, 1135 S. Olive. 64503.

BUICK 6 tour., 1921, perfect; extras; private party, leaving. $735. WEST 1576.

BUICK touring, 6, 1918. Sell $175. 676 W. 36TH PL. Ph. 271800.

BUICK, 1921 tour., guar. Easy terms. W. H. COOK, 1135 S. Olive. 64503.

CADILLAC. 4-passenger, model 59. Renewal and guaranteed. Come and see this one. You will like it. PAUL HINKLEY & CO., 1059 S. FIGUEROA. Pico 2487.

C A D I L L A C. Model 57, 7-passenger, California top. Overhauled and guaranteed. Price $1650. PAUL HINKLEY & CO., 1059 S. FIGUEROA. Pico 2487.

CADILLAC 8 touring, 7-passenger, runs and looks like new, A1 tires, $675, cash or terms. Will trade for Buick roadster. Call before 8 a.m. or after 5 p.m. 211 N. HARVARD. Holly 4302.

CADILLAC VICTORIA, '19. A truly luxurious car. Only $1250. 1140 S. Figueroa—L. A. HAYNES CO. 60757.

CHALMERS TOURING, 1921 $775—Painted a beautiful blue. Fine running cond., very peppy car. Call and see it. REO MOTOR CAR CO. 12th and Hope. Factory Branch.

CHANDLER 1918 TOURING. Perfect mech. Excellent rubber. $450. 1140 S. Figueroa—L. A. HAYNES CO. 60757.

CHEVROLET DEMONSTRATOR. 1923 touring, new car guarantee. Substantial reduction; liberal terms. WINSLOW B. FELIX CO., Pico 7668. Chevrolet corner, Eleventh and Olive.

CHEVROLET touring, 1920, $225. Owner forced to sell. Has 4 good tires, top and paint. Best of condition mechanically. Terms. See Sunday. 2225 W. PICO. WEST 6072.

CHEVROLET F.B., 1920, 5-pass., $350, terms. HOWARD AUTO CO. OF L. A., 1212 S. Main. Ph. 820188.

CHEVROLET tour., 1922, new, never driven, 3 mos. guarantee. Priced to sell quick. WINSLOW B. FELIX CO., Chevrolet dealers, 140 W. Pico. Phone 24170.

CHEVROLET baby grand, 5-pass., like new, original finish, 5 new tires. Bargain. $375. 961 S. OLIVE.

CHEVROLET 1920 touring, A-1 condition. Bargain, $165, terms. 1223 WEST 6TH. Main 5065.

CHEVROLET F.B., 1921 TOUR. $450. C. G. STEPHENS, 153 W. Pico st.

CHEV. tour., 1919, $50 down, bal. $12.50 a month. 1155 S. HILL. 1808 W. PICO.

CHEVROLET '22 tour. Special at $455. BROWN & COOK, 1315 S. Main.

CLEVELAND "SPORT." 1922 LIGHT SIX. Just nicely broken in and cannot be told from a brand new car, not a scratch or mar on it; has trunk rack, wind wings, bumper, motometer and other extras; is guaranteed mechanically and carries our service. A wonderful buy. Terms. Open Evenings and Sundays. W. P. HERBERT CO., Chandler and Cleveland Dist. 1110 S. Flower St. 60412.

CLEVELAND Tr., '20. Perfect snap, $575. DURANT STEVES MOTORS, INC., 1082 S. Olive. Open evenings.

CHEVROLET touring, 1920, perfect cond., good rubber, snappy motor. $200 quick sale. 1146 S. ARDMORE. Wash. 191.

CHEVROLET touring car, 1922. Must be sold. Can arrange terms. 944 S. GRAND. A. E. STEVENS.

COLE, LATE '20 AERO 8. LOOK! $650. Special top, paint like new. ABSOLUTELY O.K. mech., good cord tires, ready to go. "HURRY ON THIS." Terms, 1-3 down, BAL. 12 mo. NO BROKERAGE. WM. C. WARMINGTON, WESTCOTT DISTS. 1324 W. 7TH. PHONE 54805.

COLE 8 touring. Will sell for $800, or trade. BOOGAR & GILLINGHAM, 524 W. Pico. 21472.

COMMONWEALTH, 1921. This popular "Lycoming" motor is in excellent shape, with the latest body lines, good finish, top and upholstering, and has many extras. A real buy. $325, terms. W. P. HERBERT CO., Chandler & Cleveland Dist. 1250 So. Olive. 14716.

DIXIE, 1921 Flyer, beautiful shape, $450. C. G. STEPHENS, 153 W. Pico st.

AUTOMOBILES, ETC.—
Miscellaneous

Touring Cars for Sale.

DODGE '20 TOUR., $550. This car has front seat arranged for sleeping purposes. Cord tires like new, cowl ventilator and many extras; finish and motor like new. Terms, 1-3 down, bal. 12 mo. No BROKERAGE. WM. C. WARMINGTON, WESTCOTT DISTS 1324 W. 7TH. PHONE 54805.

DODGE TOURING, 1921. Price $575. Overhauled. Has new tires. 1050 S. FIGUEROA. Pico 2487.

DODGE 1920 touring, original finish, mechanically A1, a snap. REO MOTOR CAR CO., 12th and Hope sts. Factory Branch.

DODGE tour., new paint, $450, terms. HOWARD AUTO CO. OF L. A., 1212 S. Main. Ph. 820188.

DODGE tour., 1920, wonderful condition throughout. $430. 140 W. PICO.

DODGE tour., 1919. $100 will handle. 1155 S. HILL. 1808 W. PICO.

DURANT, 1922, can't be told from new. $700. C. G. STEPHENS, 153 W. Pico st.

DURANT 1922 tour., like new, terms. W. H. COOK, 1135 S. Olive. 64503.

DUESENBERG-STRIG roadster, model 1920, 6 wire wheels, cord tires, Spanish leather upholstery. Cost $4800, been carefully used. PHONE 577092.

ELGIN SIX "SCOUT." 1920. This car is in elegant shape throughout, original finish and shows real care, excellent tires and motor, sure runs fine; many extras. A regular bargain, $550. Open Sundays and evenings. W. P. HERBERT CO., Chandler and Cleveland Dist. 1250 S. Olive st. 14716.

ESSEX tour., 1922, run only few thousand miles; in tip-top condition. Only $775. OLDS USED CAR DEPT., 1130 S. Olive.

ESSEX touring, late model, mech. perfect, new paint and top. $475, terms. HOLLISTER, 5430 Hollywood blvd. Holly 4[illegible]

ESSEX for nearly new cars, all popular makes. See PETERSON'S, 1622 S. Main.

FORD touring, $215. Late model, with starter and demountable rims. In very fine condition. Excellent top and upholstery. Has shock absorbers, 2 new tires. Refinished. A bargain. Terms. Open Sunday. CLARK & LEONARD, Authorized Ford Dealers, 2225 W. Pico. West 6072.

FORDS. FORDS. FORDS. We have several tourings from 1917 to 1922, all in perfect mechanical condition, with good rubber. Here is your opportunity to buy that Ford so bargain priced. W. I. TUFMAN CO., Ford and Lincoln Dealers, Figueroa and Jef. South 2851.

FORD TOURING, 1916, $85. Very good shape. Value.

DUNHAM for FORDS.
Authorized Ford Dealer, 1250-60 W. 7th. Open evenings, incl. service and parts. Salesroom open Sunday.

FORD touring, 1917, $100. Visit our showroom and find what a used car is really worth. This one is a bargain. Runs very good. Has shocks and 4 good tires. Terms. Open Sunday. CLARK & LEONARD, Authorized Ford Dealers, 2225 W. Pico. West 6072.

FORD TOURING, 1920. Starter and demountable rims. Speedometer. Seats cut for sleeping; almost new rubber. $260. Open EVENINGS and SUNDAYS. J. A. NADEAU, AUTH. FORD DEALER, 1100 E. SLAUSON. SO. 2240.

FORD touring, 1919, $140. Block for starter. Just refinished. Upholstery and top are like new. A bargain for this kind of car. Terms. Open Sunday. CLARK & LEONARD, Authorized Ford Dealers, 2225 W. Pico. West 6072.

FORD tour., '22 model, latest cut, new type slanting windshield, one-man top, speedometer, Hasler shock absorbers, Stewart bumpers, run less than 700 miles, new at at big discount. HAMLIN W. NERNEY, Ford Dealer, VERMONT AT 52ND.

FORD TOURINGS. From $75 up. A large number to select from, all in good shape; easy terms. Open EVENINGS and SUNDAYS. J. A. NADEAU, AUTH. FORD DEALER, 1100 E. SLAUSON. SO. 2240.

FORD TOURING, 1920. $180.

DUNHAM for FORDS.
Authorized Ford Dealer, 1250-60 W. 7th.

FORD touring, 1916. Good tires, extra rims all around. Special, $40. good knockabout car. Also good chassis, $30. Not mak. 351 N. PACIFIC BLVD., ask for MR. CRANFORD.

FORD touring, with genuine Ford starter, good motor and tires, $150 for quick sale. Special. LLOYD L. KING FOR FORDS, South 7750.

FORD touring, 1922, can't be told from new. $160 down, $20 per month. HAMLIN W. NERNEY, Ford Dealer, VERMONT AT 52ND.

FORD TOURING, 1921, $265. DEM. WHEELS, SPEEDOMETER. COBERLY'S BETTER USED FORDS. 1919 S. MAIN. OPEN SUNDAY.

FORD touring, 1918, $100 cash. Good motor, good tires. HAMLIN W. NERNEY, Ford Dealer, VERMONT AT 52ND.

FORD tour., 1922, 1st-class condition, starter, demountable rims. Owner, 1632 N. ST. ANDREWS PL., Apt. 10.

FORD touring, 1922, like new, extras, only $325. OLDS USED CAR DEPT., 1130 S. Olive st.

FORD, 1917 touring, good motor, good tires. $90. Open Sunday. 777 CENTRAL AVE.

FORD touring, new, driven 300 mi. Owner leaving city. Phone 61562. 12-1 o'clock.

FORD, late 1920, $185. Starter. 108 W. PICO. Phone 12644.

FORD touring, 1920, $195, terms. 1038 S. MAIN ST.

FORD touring, 1921, original finish, good one, $275. 961 S. OLIVE.

FORDS, for nearly new cars. All popular makes. See PETERSON'S, 1622 S. Main.

FORD, 1921 touring, $250; terms. Open Sunday. 777 CENTRAL AVE.

HAYNES 1922, MURPHY TOP. Carries our new-car guarantee. $1975. Terms. 1140 S. Figueroa—L. A. HAYNES CO. 60757.

HAYNES, 1918 6, 5-pass., motor perfect. Good tires, $250, terms. HOWARD AUTO CO. OF L. A., 1212 S. Main. Ph. 820188.

HAYNES 1919 TOURING. New tires, original finish, perfect. $600. 1140 S. Figueroa—L. A. HAYNES CO. 60757.

HUDSON 1919 SPEEDSTER. In exceptional mechanical condition, equipped with 5 good cord tires; brand new paint job; looks like a million. To see this car would be to buy it. Priced at rock bottom, cash or terms. Used Car Dept., LEON T. SHETTLER, Rickenbacker Vibrationless Six. 1139 S. Figueroa. Bdwy. 740.

HUPMOBILE, 1919 touring, fine condition. Refinished. $575. THE "TROY-GRAM" PLACE, 12th and Olive sts. Main 400.

HUPMOBILE tour., 1919, A1 mech., new paint, $450. 140 W. PICO.

JEWETT, 1922, touring, refinished, many extras at a liberal discount. Guaranteed by the factory branch. PAIGE CO., 1127 S. Olive st. 67265.

JORDAN sport, disc wheels, all remodeled, privately owned and driven. Will take light car in exchange as part payment. Address B, box 234, TIMES OFFICE.

MacFARLAND 6 TOUR., $750. STANLEY W. SMITH, INC., West 84. 1616 S. Figueroa st. 27950. 1148 S. Olive st.

MAXWELL '20 model, new top, upholstering and paint. Runs and looks like new. $350 or trade for roadster. GEORGE E. MURPHY, 115 N. Johnston. Evenings.

MAXWELL, 1921, 5-pass., new paint, perfect mechanically; $450, terms. HOWARD AUTO CO. OF L. A., 1212 S. Main. Ph. 820188.

MAXWELL tour., a good one, $90. 1155 S. HILL. 1808 W. PICO.

MITCHELL 1919 touring, has been overhauled and refinished. It's really a wonderful value at our price, $450, easy terms. LYNN C. BUXTON, Stearns Dist., 1635 S. Figueroa st. West 5600.

MITCHELL, 1919 touring, just overhauled, 2 new cord tires, $425. Terms. Will take Ford as part payment. Phone BDWY. 5058.

MOON, 1918—7-passenger, Continental motor, tonneau windshield, good condition. 221 E. 67TH ST. PHONE 64842.

NASH touring, 1921. Car is in A-1 condition and has been driven carefully. Painted beautiful dark blue, new cord tires. Only $775. C. E. ROBINSON, Phone Colorado 94.

NASH, $485. Late 1919 touring. Mechanically guaranteed. Car looks and runs like new. A real sacrifice. 1306 S. MAIN.

NASH, 1921 touring, wonderful looking. New paint and top. Good tires. Mechanically perfect. Will give new car guarantee. 1224 S. FLOWER. Bdwy. 6050.

OAKLAND 1920, privately owned and driven. Tonneau wind wings, wind deflectors, sun visor. Refinished in dark maroon. My own private car. Will sell for cash or terms to responsible party. Address B, box 28, TIMES OFFICE.

OAKLAND 1921 touring, rebuilt, refinished; 50 gal. gas free. CALIF. OAKLAND CO., 1026 S. Olive St.

OAKLAND 6, new 1922 sport model, used 6 months, private family. Ph. [illegible]

AUTOMOBILES, ETC.—
Miscellaneous

Touring Cars for Sale.

OAKLAND sport, 1922, cord tires. CALIFORNIA OAKLAND CO., 1026 S. Olive.

OLDSMOBILE 4-cyl., 1921 tour. This car is a buy and ready for work. Snap. REO MOTOR CAR CO. 12th and Hope. Closed Sundays.

OLDSMOBILE 1920 touring, will sacrifice my equity and transfer contract. All overhauled and refinished, just like a new car. Address B, box 279, TIMES OFFICE.

OLDS 1921—4 5-pass., bargain, at $600, terms. Hurry for this one. HOWARD AUTO CO. OF L. A., 1212 S. Main. Ph. 820188.

OLDS 8, 7-pass. Cal. top, Hartford shields, special paint job, only $650. Phone 72843. 877 S. BRONSON AVE.

OLDS, 8ty, newly painted, $450. 53015.

OVERLAND TOUR., $185. STANLEY W. SMITH, INC., West 84. 1616 S. Figueroa st. 27950. 15551. 1148-1150 S. Olive st.

OVERLAND tr., '20, new tires, $325. DURANT STEVES MOTORS, INC., 1082 S. Olive. Open evenings.

OVERLAND Mystery touring, like new, $275. 961 S. OLIVE. 61294.

OVERLAND touring, 1921, terms. CALIF. OAKLAND CO., 1026 S. Olive st.

OVERLAND, 1921, little tour., $300. C. G. STEPHENS, 153 W. Pico st.

PAIGE 1919 touring. Wire wheels, cord rubber. This car is in beautiful condition throughout and will take car in exchange as part payment. Address B, box 250, TIMES OFFICE.

PAIGE light 6 touring, 1919 model. This car has been thoroughly renewed, new top, repainted, new rub., full guar. $400. PAIGE CO., 1127 S. Olive. Tel. 67265.

PAIGE, 1921, 6-66, sport model, refinished like new, new cord tires, guaranteed by the factory branch. PAIGE CO., 1127 S. Olive st. Tel. 67265.

PAIGE, Larchmont, 1920, 4-pass., disc wheels, thoroughly reconditioned. 961 S. OLIVE.

PAIGE light six, 5-pass., like new. JEWETT AGENCY, 961 S. Olive.

PAIGE 7-passenger, 1916, good condition. FORD OWNER. Holly 10260.

PAIGE—Sport model, extra equipment. 961 S. OLIVE. PICO 4770.

PACKARD TWIN 1920 7-pass. touring, blue with Burbank top; looks smart. Just overhauled. Priced 'way under the market. FELTON MOTOR COMPANY, 1634 S. Figueroa st. Bdwy. 6781.

PIERCE-ARROW FOR SALE—1918, 7-pass. tour. car. First class condition, mechanically and upholstery. Equipped with all accessories and 4-wheel brakes. Can be seen at HOTEL CLARK GARAGE, 4th and Olive Sts. [illegible]

PIERCE-ARROW Sixty-six. SEVEN-PASSENGER TOURING. Good as new, paint guaranteed. CALL 215 S. RAMPART.

PIERCE-ARROW, 1914, 48, large 7-pass., $750. 2221 W. WASHINGTON. 767321.

ROAMER sport, wire wheels, $490, terms. DOC. L. H. WRIGHT, 1214 S. Main.

SAXON, 1918, 6 rims, spec. $100. C. G. STEPHENS, 153 W. Pico st.

STANLEY STEAMER, 1922. Winter top, many extras. Car looks and runs like new. Will demonstrate and teach you all about it. Bargain for cash, quick deal. 470 N. VERMONT.

STEARNS SACRIFICE. California Stearns Co. closing out new and used Stearns, open and inclosed models, prices $1000 to $2000 for quick sale. 1922 Buick, 7-pass., condition guaranteed; terms, no brokerage or insurance. 567093 or [illegible]

STEARNS-Knight touring, 1920, a perfect family car, at a very low price, $950, easy terms. LYNN C. BUXTON, Stearns Dist., 1635 S. Figueroa st. West 5600.

STUDEBAKER SPECIAL SIX—1920 Touring. Original finish, excellent cord tires. Top and upholstering shows no unusual care. Motor runs like a new car. A real buy, $660. Liberal terms. Open Sundays and evenings. Liberal terms. W. P. HERBERT CO., Chandler and Cleveland Dist. 1250 So. Olive. 14716.

STUDEBAKER TOURISTS ATTENTION! I have a 1920 Studebaker big six, 7-passenger touring car, which I will sell for $685. Needs paint, but excellent condition mechanically, and good tires with 2 spare; at this price you can use this 2 or 3 months and not lose much when you sell it. 6118 HOLLY. BLVD.

STUDEBAKER SPECIAL, $400. Paint, motor and tires like new. Hurry on this, a big bargain. Terms, 1-3 down, bal. 12 mo. NO BROKERAGE. WM. C. WARMINGTON, WESTCOTT DISTS 1324 W. 7TH. PHONE 54805.

STUDEBAKER special 6 touring, 1921. A beautiful little car with special paint job. It looks like a new car. Special at $895. Easy terms. LYNN C. BUXTON, Stearns Dist., 1635 South Figueroa street. West 5600.

STUDEBAKER seven-passenger, Cal. top, fine condition and appearance. 1520 W. SIXTH ST. Phone 534777.

STUDEBAKER 1921 touring, mechanically O.K. Owner now driving new OAKLAND. CALIF. OAKLAND CO., 1026 S. Olive St.

STUTZ, late 4-pass., new rubber, paint, overhauled. $925, terms. Will trade. DOC. L. H. WRIGHT, 1214 S. Main.

STUTZ Bearcat, lots of extras, $365. 1084 S. MAIN.

STUTZ '21, 4-pass. New paint, tires. MAIN 280. 2nd floor.

VELIE '19 tr., mech. perfect, $300, terms. DURANT STEVES MOTORS, INC., 1082 S. Olive. Open evenings.

WESTCOTT SPECIAL TOUR., $1000. This is a beautiful, powerful and economical light "6," refinished Boise color body; new-car guarantee. Something to be proud of. Terms, 1-3 down, bal. 12 mo. No BROKERAGE. WM. C. WARMINGTON, WESTCOTT DISTS 1324 W. 7TH. PHONE 54805.

WINTON big six touring. New tires, all extras. A1 condition. See owner, 1126 ORANGE.

STOP!
USED CAR SALE.
SATURDAY.
2 O'CLOCK.
BRIDGE-BULLOCK, INC.,
OVERLAND, WILLYS-KNIGHT AGENCY.
1400 S. FIGUEROA. MAIN 8130.

TOURING CARS OF QUALITY. EXTRA CHEAP PRICES.
'20 Peerless 8 tour., only $1250
'19 Paige 6 tour., extra .... [illegible]
'16 MacFarland 6 tour. .... [illegible]
'21 Peerless 8 tour., guaranteed $1675
'18 Overland 4 tour. .... [illegible]
Stutz 4, four-pass. sport $1150
'21 Peerless over $500 extras $1850
Easy Terms. Trades.
Two Stores.
West 84. 1616 S. Figueroa st. 27950
15551. 1148-1150 S. Olive st.
STANLEY W. SMITH, INC., Peerless & Distributors.

1920 NASH TOURING. Wonderful buy. Has a new top, new paint, side curtains, tools, pump and jack. Price $735. HURRY. HOWARD AUTOMOBILE COMPANY OF LOS ANGELES. 1136-40 S. Olive St. 11533-64510.

1919 DODGE TOURING. Can take $150 cash, balance 12 months, on this car. HOWARD AUTOMOBILE COMPANY OF LOS ANGELES. 1136-40 S. Olive St. 11533-64510.

1921 STUTZ TOURING. 10,000 miles; new 1922 80-H.P. 16-valve motor; every extra, including sixth wire wheel and tire. This model sells for over $3000. Our price is $1850. THE "TROYGRAM" PLACE, 12th and Olive sts. Main 400.

FOR SALE—1922 HUDSON SPEEDSTER DRIVEN 5700 MILES. A BARGAIN. FAIR OAKS 6056, PASADENA, AFTER 5 O'CLOCK. ROBINSON.

1922 OLDS twin four tour., overhauled and refinished. A beautiful car, priced low. J. W. LEAVITT & CO., 1150 S. Figueroa st.

$435 PACKARD SPORT, 6 disc wheels, cord tires, mech. perfect. See this one for $2250. Liberal terms. 1050 S. OLIVE. Open evenings.

1922 COLUMBIA, with 7-R. Continental motor. Almost a new car. A bargain. J. W. LEAVITT & CO., 1150 S. Figueroa.

LATE OLDS 6 tour., in perfect condition. Looks like new. A real buy. Terms. J. W. LEAVITT & CO., 1150 S. Figueroa st.

'21 CHEVROLET tour. Special at $390. BROWN & COOK, 1315 S. Main.

Roadsters for Sale.

BUICK SPORT ROADSTER, 1922 model. See this today. Can be bought at a bargain. HOWARD AUTOMOBILE COMPANY OF LOS ANGELES. 1136-40 S. Olive St. 11533-64510.

BUICK roadster. Just thoroughly renewed and refinished by Buick Agency with 4 brand new cord tires. $350 cash, balance easy. H. A. HANNEN, 1140 S. Olive. 64519.

BUICK, 1922, 4 roadster, in perfect shape. $625, terms. HOWARD AUTO CO. OF L. A., 1212 S. Main. Ph. 820188.

BUICK, 1919, 6 roadster, refinished and guaranteed 90 days. $725, terms. HOWARD AUTO CO. OF L. A., 1212 S. Main. Ph. 820188.

AUTOMOBILES, ETC.—
Miscellaneous

Roadsters for Sale.

CHANDLER CHUMMY. 4-PASS. ROADSTER. Mechanically guaranteed, throughout reconditioned and like new car. Cord tires. Paint, top, (1-4 curtains) and upholstering same as new and shows real care. Painted in our exquisite "5th Ave." Bronze. Spare and many extras. A wonderful buy. Liberal Terms. Open Sundays and evenings. W. P. HERBERT CO., Chandler & Cleveland Dist. 1110 S. Flower st. 60412.

CHANDLER road, 1921. Like new. 1084 SO. MAIN ST.

CHEVROLET F.B., 1922 roadster, many extras, cord tires, $625, terms. HOWARD AUTO CO. OF L. A., 1212 S. Main. Ph. 820188.

DODGE ROADSTER, 1921—Original finish, good mechanically, $450. Terms. No brokerage. CONSOLIDATED AUTO DEALERS ASSN. 1006 S. Olive. 61693. Open evenings and Sundays.

DODGE roadster, 1922, looks and runs like new car. Returning East, must sell. $450. Time payments arranged. 526 S. FLOWER. 15275.

DODGE roadster, 1920, original finish, splendid condition. Extras. Only $500. OLDS USED CAR DEPT., 1130 S. Olive.

FORD 1920 roadster, starter and demountables, in excellent shape, fine rubber. A real buy at $200. W. I. TUFMAN CO., Ford and Lincoln Dealers, Figueroa and Jef. South 2851.

FORD ROADSTERS—1919, 1920, 1921.

DUNHAM for FORDS.
Authorized Ford Dealer, 1250-60 W. 7th.

FORD roadster, 1919. Clean, with plate-glass rear curtain, shock absorbers, motor excellent. $37.50 will handle. LLOYD L. KING for FORDS. Phone So. 7750.

[illegible] LOOKS NEW. $165. SPEEDOMETER. GOOD TIRES. COBERLY'S BETTER USED FORDS. 1919 S. MAIN. OPEN SUNDAY.

FORD rdstr., 1917, $45 down, $20 a week. 1155 So. Hill. 1808 W. Pico st.

FORD 1921 Rd. with delivery box, car completely rebuilt. 1684 S. MAIN ST.

GARDNER, late 1922 roadster. Like new. First-class condition. Continental motor. Goodyear tires. $550. $500 cash. 952 S. [illegible]

GARDNER, 1921 roadster, $475; perfect. DOC. L. H. WRIGHT, 1214 S. Main.

H.C.S. BEARCAT, A1 condition throughout. WEST 7102. 1375 W. JEFFERSON.

OLDS ROADSTER. [illegible] Paint, tires and motor [illegible] HURRY ON THIS. WM. C. WARMINGTON, Westcott Dist. 1324 W. 7TH. PHONE 54805.

OLDSMOBILE ROADSTER. That popular model 43. Bargain, $275. 1140 S. Figueroa—L. A. HAYNES CO., 60757.

OLDSMOBILE Roadster, 1921. Refinished. CAL. OAKLAND CO., 1026 S. Olive.

STUDEBAKER, 1921 lt. six road. $485. Terms. All Pennsylvania cords. A real sacrifice. PETERSON'S, 1622 So. Main.

ROADSTERS OF DISTINCTION.
'17 Peerless 8, a beauty........$500
Brand New Oakland 6 special........$[illegible]
'19 Peerless 8, refinished........$[illegible]
Many others, easy terms or trades.
2 STORES.
STANLEY W. SMITH, INC. Peerless & Distributors.
West 84. 1616 S. Figueroa st. 27950.
15551. 1148-1150 S. Olive st.

'21— OVERLAND ROADSTER —'21. New Paint. Wire Wheels. Motor Good. REO MOTOR CAR CO. 12th and Hope. Lot 12th and Grand.

1921 ROADSTER—Cheap. Terms. Open Sunday. 777 CENTRAL AVE.

Speedsters, Stripped Cars.

FORD SPEEDSTERS, 1918—$85.

DUNHAM for FORDS.
Authorized Ford Dealer, 1250-60 W. 7th.

Coupes for Sale.

BUICK 6 COUPE, $495. STANLEY W. SMITH, Inc., West 84. 1616 S. Figueroa st. 27950. 1148-1150 S. Olive st. 15551.

BUICK coupe, late model, in perfect condition. Party going East, must sacrifice. 297448.

BUICK coupe, $875, terms. Why buy an open car for comfort? BOOGAR & GILLINGHAM, 524 W. Pico. 21472.

BUICK coupe, 1919, just like new, $300 down, $40 per mo. Call MR. DAVIS, Main 9040; eves. 9[illegible]

CADILLAC, 1917 coupe, excellent mechanical condition, [illegible] Will trade [illegible] 2[illegible] Beverly Hills Garage. BEVERLY HILLS.

DODGE Coupe, $375. PARKER'S PHARMACY, Hollywood and Vermont, ask for Mr. Smith.

FORD COUPE—Good buy in late model. Cash right—prices right. Easy terms. No brokerage.

DUNHAM for FORDS.
Authorized Ford Dealer, 1250-60 W. 7th.

FORD COUPE. New upholstery. A fine car in every way. Bring your open car and we will trade. $260, terms. Open EVENINGS and SUNDAYS. J. A. NADEAU, AUTH. FORD DEALER, 1100 E. SLAUSON. SO. 2240.

FORD coupe, 1921, $425. Just refinished. Perfect motor, with large steering wheel and speedometer. Tires are almost new. Terms. Open Sunday. CLARK & LEONARD, Authorized Ford Dealers, 2225 W. Pico. West 6072.

FORD 1921 coupe, perfect mechanically, just refinished, fine tires, some extras, a beautiful job, $[illegible] W. I. TUFMAN CO., Ford and Lincoln Dealers, Figueroa and Jef. South 2851.

FORD COUPE, SOME BUY—$400. MANY EXTRAS. A-1 TIRES. COBERLY'S BETTER USED FORDS. 1919 S. MAIN. OPEN SUN. AND EVES.

FORD coupe, 4-speed transmission, $370 worth of extras. BOOGAR & GILLINGHAM, 524 W. Pico. 21472.

FORD coupe 1922, like new, fully equipped; $100 down, $25 month. Call MR. DAVIS, Main 9040, evenings 2[illegible]

FORD coupe, 1921, looks and runs like new, will sell for $375 cash. 2239 SO. VERMONT.

FORD coupe, 1921, good rubber, looks like new; a family car, run only 7000 miles. Must sell today. 345 W. 78TH ST.

FORD coupe, 1922. Latest type. Looks and runs like new. Must sacrifice. 530 S. FLOWER. Terms arranged.

FORD COUPE, 1921. FINE CONDITION. 2414 PASADENA AVE.

HUDSON 1920 coupe, $1150. STANLEY W. SMITH, INC., West 84. 1616 S. Figueroa st. 27950. 15551. 1148 S. Olive st.

NASH coupe, fine shape at a bargain. Call 271848.

OLDS coupe, late model. Completely rebuilt and repainted. Only $[illegible] OLDS USED-CAR DEPT., 1130 S. Olive.

OVERLAND COUPE, $395. STANLEY W. SMITH, INC., West 84. 1616 S. Figueroa st. 27950. 1148-1150 S. Olive st. 15551.

PAIGE coupe, late 1922 Paige, only run 5000 miles. Owner will sacrifice for $1750, $550 cash, balance easy terms. Must sell, no trade nor dealers. Call 61290.

PAIGE coupe, unusually attractive; many extras, perfect condition. Owner leaving city, will sacrifice. Hotel Savoy, ROOM 218. PICO 901.

1921 STUDEBAKER coupe, big "six." Air shock absorbers, two extra tires, two bumpers, a lot of other extras. This car sells for $2850 new. Our price $1650. 1059 S. FIGUEROA. Pico 2487.

Sedans for Sale.

APPERSON sedan, late model, run only 4000 miles, cost $4500. Looks like new. Will sell for $2500. Address C, box 267, TIMES OFFICE.

APPERSON 6, 1921 sedan, costing $5000. Run 4500 mi. Bargain at $2500. [illegible]

CADILLAC, suburban sedan, 1921 model, like new in every way. Cost $4450; sacrifice for $2450. MONA SMITH, Rosslyn Hotel.

CHANDLER SEDAN.
1921 MODEL.
Rebuilt by our mechanics, and has one of those powerful motors that respond; excellent tires, bumper, sun-visor and other extras. Is as good as any "new" medium-priced car with our guarantee. $1275. Liberal Terms. Open Sunday and evenings. W. P. HERBERT CO., Chandler and Cleveland Dist. 1110 S. Flower. 60412.

CHEVROLET SEDAN, 1921, model F. B. Just refinished. Perfect condition. New tires. A real bargain. HOWARD AUTOMOBILE COMPANY OF LOS ANGELES. 1136-40 S. Olive St. 11533-64510.

CHEVROLET sedan, 1922, new car, bumpers, front and rear, dash light. Will sell at a bargain. 4274 MONETA AVE.

CHEVROLET sedan, good condition. Call Sat., Sun. 2067 SCARFF ST. West 5[illegible]

DODGE sedan, $675. Wire wheels, 5 cord tires, 2 fabrics. BOOGAR & GILLINGHAM, 524 W. Pico. 21472.

FORD SEDAN, 1921. Brand-new $[illegible] body, 5 excellent tires, speedometer, large steering wheel and lock. Only $485, low terms. Open EVENINGS and SUNDAYS. J. A. NADEAU, AUTH. FORD DEALER, 1100 E. SLAUSON. SO. 2240.

FORD, 1921 sedan, like new, extras, $400, terms. HOWARD AUTO CO. OF L. A., 1212 S. Main. Ph. 820188.

AUTOMOBILES, ETC.—
Miscellaneous

Sedans for Sale.

FORD SEDAN—BRAND NEW.
Absolutely new, just delivered by Ford dealers. Will cut price for cash, or accept Liberty Bonds as part. Phone [illegible] or see BUCKHAM, 1203 W. 6th st.

FORD sedan, $365. Late model, in beautiful condition. Tires are almost new. Has bumper and speedometer. Paint is good. Bargain. Terms. Open Sunday. CLARK & LEONARD, Authorized Ford Dealers, 2225 W. Pico. West 6072.

FORD SEDANS—Several good buys in late models—I can't be told from new.

DUNHAM for FORDS.
Authorized Ford Dealer, 1250-60 W. 7th.

FORD SEDAN. Equity for sale for $100, balance $180, payable $30 month. 2015 KENSINGTON ST. Phone So. 2408-W.

FORD sedan, 1922, mechanically fine, double spring Hasslers, Docker wheel, speedometer, etc. Only $450. OLDS USED CAR DEPT., 1130 S. Olive.

FORD sedan, $350, good mechanical condition, self starter, [illegible] Must sell, leaving city. $150 down. Phone BROWN, 554648 or 801 BEACON ST.

FORD sedan, bargain, privately owned, good tires, extras, good mechanically. Terms. BDWY. 125.

FORD SEDAN, 1922. Like new. Cord tires, bumpers and other extras. A bargain. 969 ORANGE ST.

FORD SEDAN, 1918, $265. 1684 SOUTH MAIN STREET.

FORD sedan, 1920, lots of extras, terms. W. H. COOK, 1135 S. Olive. 64503.

HAYNES 1918, 7-pass. sedan. Quick sale, $425. 2614 MAGNOLIA. West 2[illegible]

HUDSON 1922 7-pass. sedan. Has had best of care. In fine running condition with especially good tires. FELTON MOTOR COMPANY, 1634 S. Figueroa st. Bdwy. 6781.

MERCER, series 5, equipped with the best California top money can buy; several hundred dollars' worth of extras. Car is in better shape than new, due to installation of special pistons, carburetor, etc. Priced low. MERCER AUTO CO., 941 S. Olive.

NASH "REBUILT" SEDAN. Wire wheels. This car is reconditioned, refinished and "in the pink" of condition. It is guaranteed by the Nash distributors. $1050 worth of real transportation. THE "TROY-GRAM" PLACE. 12th and Olive. Main 400.

NASH SEDAN. For sale. Late model, in extra fine condition, newly painted, very low mileage. FRED M. CROSBY, Huntington Hotel. Fair Oaks 6420. Pasadena.

PEERLESS 8 SEDANS—A very complete line. Prices from $850 to $4000. STANLEY W. SMITH, INC., Peerless 8 Distributors, West 84. 1616 S. Figueroa st. 27950. 1148-1150 S. Olive st. 15551.

PEERLESS 1920 sedan, new paint and new covers. Perfect mechanically. A fine closed car at a bargain. FELTON MOTOR COMPANY, 1634 S. Figueroa St. Bdwy. 6781.

PIERCE-ARROW coach, used only one season—perfect condition—all new Goodyear cords—$4500. THE "TROY-GRAM" PLACE, 12th and Olive. Main 400.

STUDEBAKER SPC. 6 SEDAN, '21. Like new every way. A buy, $1350. 1140 S. Figueroa—L. A. HAYNES CO., 60757.

STUDEBAKER sedan, Special 6, 1921. This car is in perfect condition and I need the money. $1275. 1059 S. FIGUEROA. Phone Pico 2487.

1920 HUDSON SEDAN. In the best of condition and appearance. Price $1275. PAUL HINKLEY & CO., 1059 S. Figueroa. Pico 2487.

LATE 1922 Essex coach, driven 3000 miles, equipped with snubbers and bumpers, extras totaling over $100. Car in excellent condition. PHONE 560866.

1921 PAIGE sedan, rebuilt and refinished. Guaranteed. A steal. Refinished a beautiful Maroon. PAIGE CO., 1127 S. Olive. Tel. 67265.

CHUMMY roadster, mechanically perfect, wire wheels, cord tires, bargain. 1[illegible] E. 36TH ST.

Limousines for Sale.

LOCOMOBILE LIMOUSINE. Great bargain. Run 12,000 miles. Price direct, $4500. CALL [illegible]

RENT ME—
Hudson Limo. .... [illegible]
Hudson Limo. .... [illegible]
REO MOTOR CAR CO. 12th and Hope. Lot 12th and Grand.

FOR SALE—5 or 7-Willys-Knight limousines, first class condition. Money can buy for the best service. Call COLORADO [illegible] for price.

Trucks and Delivery Cars.

O'NEILL MOTORS CO., 680 East Colorado st., Pasadena, Cal.
TO CLEAN UP WE WILL SACRIFICE
MAXWELL 1½ TON TRUCK .... $[illegible]
AUTOCAR 1½ TON TRUCK .... $[illegible]
MENOMINEE 1-TON TRUCK .... $[illegible]
FORD MADE 1-TON TRUCK $1150
FEDERAL 1½ TON TRUCK .... $[illegible]
THESE TRUCKS ARE IN BEST MECHANICAL CONDITION AND BARGAINS AT THE PRICES.
BETHLEHEM MOTORS COMPANY OF CALIFORNIA.
MAIN AT SEVENTEENTH STREET.

IF YOU ARE INTERESTED IN BUYING A NEW DUMP TRUCK WITH A STEADY JOB, SEE MR. JONES, 2223 S. Main.

FORD TRUCKS.
12 of them, equipped with stake bodies, express and general peddling bodies. All low priced; pneumatic or solid tires; terms lowest in town. Open EVENINGS and SUNDAYS. J. A. NADEAU, AUTH. FORD DEALER, 1100 E. SLAUSON. SO. 2240.

CITY HAULING CONTRACT. 3½-ton truck, with gated stake body, new rubber with 14-in. on rear. Motor in good condition. Have job averaging about $800 per mo. year around. Requires first payment of $800, balance easy. MAC JAMES, 1065 S. Flower, today.

FORD PANEL DELIVERY, 1922. Starter and demountable rims. A-1 condition throughout. Ready to go. $325, reasonable amount down, balance easy. Open EVENINGS and SUNDAYS. J. A. NADEAU, AUTH. FORD DEALER, 1100 E. SLAUSON. SO. 2240.

TWO 5-ton White dump trucks, 2 mo. old, working L. A., best of condition, making from $750 to $1050 each per mo., steady work, will show our books, will bear investigation, and take money to buy our equity. Address owner, 111 W. 17TH ST., Santa Ana, Cal.

FORD EXPRESS DELIVERY, with top and side curtains. Fine shape. Starter.

DUNHAM for FORDS.
Authorized Ford Dealer, 1250-60 W. 7th.

FORD delivery, $75. Has good slip-on body. Runs very good. Ready to go. Open Sunday. CLARK & LEONARD, Authorized Ford Dealers, 2225 W. Pico. West 6072.

FORD, 1920, starter, stake body, just overhauled, good rubber, $[illegible] W. I. TUFMAN CO., Ford and Lincoln Dealers, Figueroa and Jef. South 2851.

FORD truck, 2-ton, $210 stake body and cab, worm drive, perfect motor and tires. $80 down, $100 down. HAMLIN W. NERNEY, Ford Dealer, VERMONT AT 52ND.

3½-TON PACKARD truck and trailer, A-1 condition. Work guaranteed. NICHOLS-LOOMIS CO., 2500 Santa Fe Ave. See Mr. Miller.

PARTS FOR ANY TRUCK. 100 USED TRUCKS TO SELECT FROM. Solid tires, truck bodies, wheels, etc. HAMILTON AUTO WKS., 4500 S. Park.

2 GMC 1921 1-ton trucks, 1st class condition, just overhauled and newly painted, special closed bodies. Call WEST 172 between the hrs. of 9 a.m. and 5 p.m.

DODGE truck, late 1922, only 3000 miles made. Apply to OWNER, 2[illegible] W. SLAUSON AVE.

STUDEBAKER delivery, new tires, good body and cab, in good running condition; $150. Phone PICO 4086.

REO speed wagon, late 1920, express body, top, fine shape, $650. 223 PARKSIDE AVE. Ask for Nelson.

NEW 2-ton truck. Work guaranteed. NICHOLS-LOOMIS CO., 2500 Santa Fe ave. See Mr. Miller.

FORD, 1922, 1-ton truck, starter, panel body, suitable for laundry or bakery truck; cheap. 777 CENTRAL AVE.

Auto Trailers.

UTILITY trailers, new and second-hand, for sale or rent. UTILITY TRAILER SALES CO., 1421-23 S. Main st. Phone 21105.

FIKE TRAILERS for sale or rent, 2 or 4 wheels, new and seconds, all sizes. FIKE AUTO & TRAILER WKS., 705 E. 7th.

TRAILER hitch for truck or autos. 2 and 4-wheel trailers for sale or rent. AUTO TRAILER CO., 1322 CENTRAL. 24[illegible]

Automobiles for Exchange.

FOR EXCHANGE—1922 OWENS MAGNETIC, SEVEN PASSENGER, SPORT MODEL, CAR ONLY RUN FEW MONTHS AND LOOKS LIKE NEW. COST $9650. WILL SACRIFICE FOR $4500; OR WILL TRADE FOR HOME, SUBURBAN ACREAGE OR VACANT LOT, AND WILL [illegible]

AUTOMOBILES, ETC.—
Miscellaneous

Automobiles for Exchange.

DRIVING East, will exchange my Reo 7-passenger, perfect condition and my baker electric, perfect condition, for closed car. Perfect condition. Drive score out to 1729 W. 60TH ST. Phone 50412.

CHANDLER touring. Very good condition. Will sell on easy terms or trade for real estate. PHONE 856730 evenings.

Automobiles Wanted.

WANTED—20 light 1921 and 1922 cars, pay $50 to $80 more than other dealers for late model cars. Phone Paul, Chev., Dodge, Ford, Buick, Stock, Mitchell, Hudson. If completed for week can get you $50 to $100 more. No C'mission. Hugh, 307 Peterson Bldg., 1020 Main. Phone 856-730.

CARS WANTED—Late models, cash is waiting. Open evenings. 1118 So. Main. PASELEY MOTOR CO. Phone 64424.

CADILLAC, Lincoln, or Packard, cash or trade, gentry in 7-s. town, J. MADDUX, 1009 S. Figueroa. Fire 24307.

I WILL pay cash for a late model Essex, Buick, or Studebaker, from private party. MR. OFFERMAN, 6151 Holly. Blvd.

WOULD buy private owned Cadillac, model 61, four-passenger phaeton. Cash. H. D. HOUSE, Clark Hotel.

SPOT cash for late Buicks, Dodges, Essex, Fordas, and other makes. W. H. COOK, 1136 S. Olive, 64506.

WANT late model car, closed preferred, all cash. 1020 S. GRAND.

WANTED—Light-6 Stud., Buick, Essex or Dodge. Will pay cash. 51442.

FORD touring car, must be cheap. 940 DEXTER ST. Nr. Ave. 50 and York.

WANTED—Durant, 7-pass., sedan. F. E. MILLER, 220 W. Pico, 93853.

FORD coupe, '22-'23 for cash, must be bargain. Tel. 824880, ext. 121.

SPOT CASH WAITING FOR YOUR AUTO, ANY MAKE, ANY TIME. 2234 S. MAIN

Automobiles for Hire.

DRIVE STILLWELL'S CARS—
STUDE. BUICK. $1 per hour.
Anything from Packards to Fords by hour, day, week or month. Fair and courteous treatment. The original and largest auto Renters on the Coast. Dodges, Ele. Buick & Fords. 50c hour. 644 South Grand Ave. Phone 60297. STILLWELL AUTO LIVERY.

MANY MODELS—
Drive your cars, without drivers. Any length of time; gas furnished; no mileage. 5-passenger open cars $1 to $1.50; coupes $1.50 to $1.60; sedans $2 to $3 per hour. Unexcelled, courteous service. Give me a trial. THERON YOUNG, 152 W. Pico st. 12404.

Chic without drivers. Peerless limousines, sedans, Fleetlan tourings, California top, 7-passenger, Cadillac tourings, California top, 7-passenger. Day, week or month. Within 50 miles. 1118 S. HILL. BELLEFLOWER 331 Lincoln st. 2586000.

St. PEE HOUR—
UNLIMITED MILEAGE
Fords without driver, also coupes, sedans, 1-ton trucks. THE FORD LIVERY, 619 South Flower. Phone 856730 evenings.

OWNER drives classy 1922 Hupp Six-touring, upholstered, like new. BDWY. 3612.

JORDAN 7-pass. touring, tonneau windshield, Carefull driver, rest. rates. PH. 250417

LARGE new 5-pass. car, tonneau windshield. Owner drive, $1.50 hr. 917 E. 41st.

FOR HIRE—Late model Dodge tour. Good driver, $1.40 per hr. PHONE 25180.

BRAND new 5-ton truck, acc. exp. driver, $1.75 hr., any time. Anywhere. 25814.

Will drive private car by day or hour. 59084.

Automobile Tires.

MICHELIN CORD TIRES
SOLD ON EASY PAYMENTS.
CREDIT TIRE CO., 220 W. 9TH. Bdy. 681

Accessories, Parts, Equipment.

DOOR SALE—Sedan or coupe, 1923 model, mounting which protects the auto owner against the motometer thief and breakage. CARL A. WITT, 844 E. 9th st., Los Angeles.

SEATS for Premier, Grant and all "Orphan" cars. Ralph D. Dignowity, 1021 S. Grand

Auto Painting, Top Work

PAINT your own auto with Pearson's Original 4-in-1 Rubber Enamels. THE PEARSON CHEMICAL MFG. CO., 123 W. Wash.

Bodies, Beds, Seat-backs.

WE CARRY Ford complete bodies, new and second-hand; also bodies for other trucks. Standard Auto Body Works, 1800 Central.

SPECIAL SOLID ADJUSTABLE BOX COMPANY, 1240 DWYER, WASHINGTON & HILL

MOTORCYCLES—
Bicycles.

HENDERSON motorcycle, late '23, as good as new; extras. This machine looks just to go; as it day is now bought new for $290. Will sell for $150. Call MR. CRAWFORD, SO. 7756.

THE famous RANGER BICYCLES are here at wholesale prices. 10 days free trial; also other bicycle catalog, 1125 E. MAIN.

COLUMBIA and Pierce Bicycles, factory prices. Repairing. ANGELUS CYCLE & SUPPLY CO., 317 S. Main st. Fire 3388.

TRACTORS—
Farm Implements.

A 1919 Fordson tractor, used 1½ years, run in shelter, good condition. Only $450.

WICKERSHEIM IMPLEMENT COMPANY, FULLERTON. Phone 570.

HORSES, MULES, CATTLE—
For Sale, Exchange, Wanted.

For Sale.

DAIRYMEN, TAKE NOTICE.
Taken in on debt; no place to keep them. 16 head young cows and heifers, calving 1 to 6 months. Hurry! Best offer takes them. Call 1054 30 MAIN. Phone 60468.

FOR SALE—Registered, saddle-bred mare, ages McDonald's Texas colt, and their 2-year-old colt, also registered. One or two. Both good polo or cross-country horses. MAJOR LEE MOORE, 1044 Jurupa ave., Riverside. Phone 2131-R.

ONE hundred head dairy cows for sale. Fresh and springers. Heavy producers. Call or write S. GOODMAN, Hynes, Cal. Tel. L. A. Boyle 1405. Center st.

FOR SALE—4-yr.-old Jersey Holstein, large milker, will exchange for heifer calf, or 2-yr. dry cow. 3151 N. MAIN. Lincoln 1961.

RIDE gentle team horses, with harness, weight 2800, sell at your price. 685 S. CLARENCE STREET.

12 WORK horses and mares and harness. Team mules. 5 small horses. Grading team mules. 3 miles EAST 7TH ST.

$1 GOOD cows, bull; good route; reasonable. 6124 S. CENTRAL.

FOR SALE—If you have a horse or cow to pure cult Main 1406. 800 E. 7TH ST.

POULTRY, PET STOCK—
For Sale, Exchange, Wanted.

Poultry and Poultry Supplies

HATCHING eggs, $6 per 100. Heavy laying strain White Leghorns, prize stock. CHAS. HARROLD POULTRY RANCH, Main St. Blvd. and 160th st. Gardena.

$20 W. L. laying pullets, $1.50 each. 400 W. L. baby chicks, 15 cents. Leghorn and Red chicks, hatching every week. F. L. WILDEN, 1817 W. 105th. Vt. 9765.

INCUBATOR, one "Pioneer," 540-egg, direct from factory, $60. Electricity or oil. JACK ROBERTS, 309 Forrester Bldg.

BABY CHICKS of thoroughbred prize stock. Leghorns, 12c; Wyds, 16c. PH. 280442.

S. C. Red pullets, laying, $2 each; cockerels, $1. 1617 E. 37TH ST.

RHODE ISLAND laying hens, also white Leghorns; pullets of all kinds. VER. 4022A

KELSEY brooder stove used one season, $15. 629 GRAND AVE., Pasadena.

SILVER Pheasants and Japanese Silkies, excellent mothers. TEL. 63786.

Pigeons, Birds, Etc.

FOR SALE—325 pair pure Mondaine pigeons. Phone Inglewood 1. Apply to 6840 C. POWER, Ventura, Cal.

IMPORTED Dawson rollers, males and females. No dealers. West 6382. 1529 W. 14.

Goats, Milch, Etc.

SACRIFICE—Fine Toggenburg, wonderful milker. 50. 7515-W.

Rabbits, Hares, Etc.

800 GUINEA Pigs, 25 cents each. Fine large imported breeders. Forced to sell, so act quickly. K. & M. RANCH, R.F.D. 371, San Fernando.

Dogs and Dogs at Stud.

2 REGISTERED German Police females, 4 months old. Sensey Greda and Beaten Hindenburg breed. Guaranty both U.S.A. Directly related to Strongheart. Proof in pedigree. Will take $100 each; worth double. Leaving city. 1545 CASA GRAND, Pasadena. Phone Colo. 7897.

WIRE haired fox terrier puppies, $20 and $25. Silver Peak Ranch, WALNUT, CHINO. Pomona sub. 28.

FOR SALE—Police dog puppies, 2½ mos. old. Pedigreed. M. VONDERER, 2600 New Ave., Monterey Park.

PUPS, classy Boston Terriers, sired champion Tom Packer, 1406 E. 42nd st. resa.

BULL Terrier, 9 mo. old, well trained. Sire famous screen dog, reasonable. 406 E. GERD ST. 294826.

HOUSES—
For Sale
Miscellaneous

$8,000ff, 2-story home, corner lot, 50x150, 8-br. rooms, automatic heater, fireplaces, sleeping porches, garage, close in. Way under real value at $5500, terms, 1464 W. WASHINGTON. West 4864.

HOUSES—
For Sale
Miscellaneous

HIGH-CLASS MONEY-MAKING HOME, $21,000.

Near Wilshire and Vermont, south of Sixth street, in the district where millions are to be immediately spent on the finest apartments in the West. Not an old-style rental proposition, up-to-date plaster home of 9 large rooms, finished in solid mahogany and fine enamel, with 2 good tiled baths and 4 bedrooms and large deck on second floor. Very attractive den, library, also nice breakfast room. Good gas furnace, and automatic water heater. Two-car garage, on wide, paved alley.

Here is your chance to enjoy a fine home and make a small fortune in the meantime, as a certain result of the tremendous improvements going in this section.

Don't let this get away from you, but phone at once for appointment to see this unusual investment opportunity.

CALL MR. THOMAS, WITH
CHESLEY & HOYT,
Wilshire at Harvard.
Wil. 4286. Wil. 4286. Wil. 4286.
Evenings, Holly 2049.

$19,500. $19,500. $19,500.

2-STORY CEMENT ITALIAN VILLA.

4 BEDROOMS, 3 MODERN BATHS.

A LARGE NEARLY NEW CEMENT PLASTERED HOME WITH RED TILE ROOF. Located in the best part of THE WILSHIRE-WINDSOR DISTRICT NORTH OF WILSHIRE BLVD., and only one block from our best electric car service. Has 3 beautiful velvet carpeted BEDROOMS, 2 BUBBERY, large and FLEMISH OAK DINING ROOM, etc. Cozialey CENTER HALL. Large living room, fireplace, opening off on to CRAFTSMAN TERRACED SUN PORCH (covered). SPACIOUS dining room. All finished in SOLID MAHOGANY. Breakfast room, with built-in appointments. Maid's room and bath. Pass pantry. Basement, furnace, gas range. Elegant bathroom, TILE BATH ROOMS connecting. WASTE NO TIME. SEE IT TODAY. At $19,500 below value. Terms. Phone owner called East, 452042. MR. McCARTY, 315 S. Western, Wilshire 4478. 3, 8, ALFRUSE CO.

$16,500.

8-ROOM WILSHIRE HOME.

NEAR
FREMONT PLACE.

Situated on East-front corner lot, a short distance from Wilshire Boulevard, in the choicest district in existing. Has ground and amid wonderful surroundings. Interior finish in Northern pine. Reception hall, living room. Reception hall, 4 bedrooms, large tile bath and sleep. Well-kept grounds. An improvement well conforms for economical use of a large property. Terms can be arranged.

W. A. HEITMAN CO.
Merritt Bldg. 8th & Bdwy.
Pico 1156.

$10,500. $10,500.

BUNGALOW BEAUTY—SEVEN ROOMS.
NEAR CATALINA SCHOOL.

There are three large bedrooms and an enormous glass-inclosed sleeping porch. The living-room extends across entire front of house, and is finished in sunshine gold oak. IT'S WONDERFUL BUT AND MUST BE SEEN TO BE APPRECIATED. There is a beautiful open fireplace and all built-in features.

THE FRANK MELINE COMPANY,
820 North Vermont Avenue,
Hollywood 6291.

ALVARADO ST. BARGAIN IS, OF 72ft.)
LOT 50x140 IN
ELEGANT 16-ROOM HOUSE, 3 BATHS.
OPPORTUNITY TO MAKE $15,000
PROFIT.
WE RE-SOLD 100 LOTS ON THIS SAME
ST.,
FOR $10,000 PROFIT IN 60 DAYS.
THIS WILL BEAT THAT BY FIVE GRAND.
$ MILLION IN IMPROVEMENTS ON
THIS
GREAT CROSS-TOWN STREET SOON.
WALTHER R. CAMPBELL CO.
(SOLE AGENTS.)
711 S. ALVARADO ST. PHONE 58574.

FOR SALE—
WEST WASHINGTON DISTRICT.

Only $7500. $600 cash. Beautiful stucco bungalow, 5 rooms, tiled bath, sleeping porch, hardwood floors, built-in features, garage. Ideal neighborhood, near two lines of cars.

GREAT BARGAIN.

F. E. CRABTREE,
4435 W. Pico Blvd., at Western Avenue.
Phone Holly 9020.

FOR SALE—BY OWNER.
I WANT TO SELL AND SELL QUICKLY.
My White Colonial home.
Just north of Wilshire Blvd.

9 LARGE ROOMS, FINISHED IN SOLID MAHOGANY, LARGE LIVING-ROOM, LARGE SUN - ROOM, DINING - ROOM, BREAKFAST ROOM, LARGE BED-ROOMS, BEAUTIFULLY DECORATED. TO INSPECT SEE MY AGENT, MR. McCARTY, with J. R. ALTHOUSE CO., 3115 SO. WESTERN. WILS. 4473 OR RESIDENCE PHONE 459-943.

ON TOP OF THE KNOLL.
ENGLISH TYPE STUCCO BUNGALOW, 6 beautiful rooms, living and dining-rooms in solid mahogany; overlooking Fremont Place. Highly restricted neighborhood. Open for inspection. Just completed, ready to move into. 2 blocks south of Wilshire Blvd.
$23 SO. PLYMOUTH BLVD.
Phone Holly 5457. Eves., Wil. 2003.

$16,500.

8-ROOM WILSHIRE HOME.

NEAR
FREMONT PLACE.

Situated on East-front corner lot, a short distance from Wilshire Boulevard, in the choicest district in existing. Has ground and amid wonderful surroundings. Interior finish in Northern pine. Reception hall, living-room. Reception hall, 4 bedrooms, large tile bath and sleep. Well-kept grounds. An improvement well conforms for economical use of a large property. Terms can be arranged.

W. A. HEITMAN CO.
Merritt Bldg. 8th & Bdwy.
Pico 1156.

$10,500. $10,500.

BUNGALOW BEAUTY—SEVEN ROOMS.
NEAR CATALINA SCHOOL.

There are three large bedrooms and an enormous glass-inclosed sleeping porch. The living-room extends across entire front of house, and is finished in sunshine gold oak. IT'S WONDERFUL BUT AND MUST BE SEEN TO BE APPRECIATED. There is a beautiful open fireplace and all built-in features.

THE FRANK MELINE COMPANY,
820 North Vermont Avenue,
Hollywood 6291.

ALVARADO ST. BARGAIN IS, OF 72ft.)
LOT 50x140 IN
ELEGANT 16-ROOM HOUSE, 3 BATHS.
OPPORTUNITY TO MAKE $15,000
PROFIT.
WE RE-SOLD 100 LOTS ON THIS SAME
ST.,
FOR $10,000 PROFIT IN 60 DAYS.
THIS WILL BEAT THAT BY FIVE GRAND.
$ MILLION IN IMPROVEMENTS ON
THIS
GREAT CROSS-TOWN STREET SOON.
WALTHER R. CAMPBELL CO.
(SOLE AGENTS.)
711 S. ALVARADO ST. PHONE 58574.

FOR SALE—
WEST WASHINGTON DISTRICT.

Only $7500. $600 cash. Beautiful stucco bungalow, 5 rooms, tiled bath, sleeping porch, hardwood floors, built-in features, garage. Ideal neighborhood, near two lines of cars.

GREAT BARGAIN.

F. E. CRABTREE,
4435 W. Pico Blvd., at Western Avenue.
Phone Holly 9020.

FOR SALE—BY OWNER.
I WANT TO SELL AND SELL QUICKLY.
My White Colonial home.
Just north of Wilshire Blvd.

9 LARGE ROOMS, FINISHED IN SOLID MAHOGANY, LARGE LIVING-ROOM, LARGE SUN - ROOM, DINING - ROOM, BREAKFAST ROOM, LARGE BED-ROOMS, BEAUTIFULLY DECORATED. TO INSPECT SEE MY AGENT, MR. McCARTY, with J. R. ALTHOUSE CO., 3115 SO. WESTERN. WILS. 4473 OR RESIDENCE PHONE 459-943.

ON TOP OF THE KNOLL.
ENGLISH TYPE STUCCO BUNGALOW, 6 beautiful rooms, living and dining-rooms in solid mahogany; overlooking Fremont Place. Highly restricted neighborhood. Open for inspection. Just completed, ready to move into. 2 blocks south of Wilshire Blvd.
$23 SO. PLYMOUTH BLVD.
Phone Holly 5457. Eves., Wil. 2003.

JUST WEST OF ARDMORE.
N. W. WILSHIRE BLVD.
$8500. New bungalow. Large rooms. BEAUTIFUL mantel. ALL the built-in features. LARGE closets. Stucco, tiled sink. Fine lot. Flowers and shrubbery. Lovely decorations. Really a $9500 home. Best buy in this restricted district. MR. PITTS, with J. R. ALTHOUSE CO., 315 S. Western ave. Wils. 4473. Eve. 899687.

$8750

GENUINE SNAP
WINDSOR SQUARE DISTRICT
New 5-room bungalow; hardwood floors, beautiful tile bathroom, real fireplace. Large breakfast room (or 3d bedroom) off patio, garage and sand cement drive. High and sightly location with a wonderful view, surrounded by high class homes. A pickup. Terms. MR. BARNES with BARTON & DIMMICK
860849 3917 Wilshire Blvd. 587640.

ABSOLUTE SACRIFICE. A RUSH SALE. PRICE CUT THIS WEEK TO $19,500. ONE OF THE FINEST HOMES WEST. FLAVIER WINDSOR SQ. HOMES.
Finished in imported mahogany, tiffany decorations, 3 baths, large grounds, east front. Will compare in value with any $25,000 home. Open daily. Call and let us show you. MR. WOODBURY, HOUSE CO., 315 S. Western ave. Wil. 4473. Res. 439-643.

FOR SALE— $10,500.
Owner leaving for Orient and must sell beautiful bungalow of 7 rooms, 3 bedrooms and bath, rooms. Located on paved concrete boulevard, restricted section, close to cars, school and stores. A home and investment below market value.
WIL 4951. JAMES J. DONAHUE. WIL 4951
Wilshire cor. Western.

WILSHIRE COLONIAL—
2-story Home.
8 rooms, 4 bedrooms, large lot; high ground, very desirable location, schools, churches and shopping district close by. Price $14,500. Terms.
E. F. HAFER. 521-166.
SUNDAY. MERRICK & BUDDICK, INC.
403 Hill st.

$13,500 BUYS the most wonderful 10-room, South Wilshire home, with large tiled bath, cement basement, gas furnace. Large front porch, large living-room, large dining-room, sun-room, kitchen, 4 large bedrooms, sleeping porch. Large attic. $2500 cash will handle, balance easy terms.
ROLAND BOLGIANO, Wils. 4473.

$9500.
New 5-room bungalow, modern in every detail. Must sell. In Wilshire district. Act quickly. See MR. PORTER, with
ADAMS & SIMSON,
401 S. Western. 867349.
Open Sunday.

OWNER GOING TO ARIZONA
MUST SELL THIS WEEK.
960 SO. OXFORD BLVD.
No reasonable offer will be refused. Two-story, nine rooms, two baths. Can be changed into a duplex with very little cost. Only one block from 10th street and Western Ave. Owner at house.

FOR SALE—$100 DOWN. WAIT
UNTIL SATURDAY NIGHT TO TELEPHONE YOUR SUNDAY ADS TO THE TIMES. DO IT SUNDAY OR EARLY M'N'G. THREAD 7:30 P.M. is CLOSING HOUR FOR ALL CLASSIFICATIONS.
PICO 700; 10581.

DUPLEX, near Norton and 3rd, new stucco, two six rooms and two tile baths to the apartment. Rooms large, rents $100 month. Owner called East and must sell. Call MR. MALONE, 547-220; eve., 580707.

BY OWNER—For sale or exchange, an beautiful 6-room bungalow, fully modern; only $15,500, including $2000 worth of imported velour and silvy law hangings, large Wilton rugs. Phone OWALE, 58000. No agents.

$7000 DOWN, rest easy terms. 5-room house, built-in features; hardwood floor, garage. HENRY MOORE, 137 Palm Place, Walnut Park.

GREAT sacrifice, 9-rm. elegant new house, $17,000. LAFAYETTE 30. 782106.

HOUSES—
For Sale
Miscellaneous

WILSHIRE HOME
$14,000
JUST BUY IN THE WILSHIRE DISTRICT.
Fruity 2-story, 8-room home. Just put in perfect condition. Four bedrooms, fine living room and every room a REAL HOME in many particulars. Situated on a fine street, close to Wilshire Blvd. Corner save sell. This is a splendid buy at sacrifice price. Call MR. COOPER, Wils. 165, Eve. 72402.

ELEGANT WILSHIRE HOME
$23,500
IMMEDIATE SALE IMPERATIVE
We certainly can recommend this 10-room, white plaster, mahogany finished home on a choice east-front lot, on an exclusive residential street, near 5th street, and surrounded by very choice homes.
The main rooms are very attractive and finished in choicest mahogany. Walls are sanvassed and hand-decorated. Maid's room and bath on first floor. 4 fine bedrooms, 2 tiled baths, solarium and sleeping porch on second floor. Double garage.
We solicit your inspection of this beautiful home, as it is a pleasure to exhibit meritorious property. Call MR. COOPER, Wils. 165, Eve. 72402.
KEILS & GRANT
Wilshire at Western

SPANISH BUNGALOW,
$19,000.
Beautiful Spanish-Italian bungalow—a rare bargain. Its architectural features are unique and practical. Living and dining-rooms are large, with dome ceiling; attractively designed for entertaining, as four rooms can be thrown open, if desired, for this purpose. The patio at the rear is reached by French doors from dining-room. 2 large master bedrooms with tile bath; also maid's room and tile shower. Fish pond and garden in patio. Lawn-sprinkling system. Double garage. The handsomest bungalow in the city, and a REAL bargain. Open for inspection daily. Located at 5411 Country Club Drive. See Mr. Gillespie.
THE FRANK MELINE CO.
Sun Bldg. 706 S. Hill st. Phone 60680.
EXCLUSIVE AGENTS.

TWO-STORY residence, 1631 Wayne ave., South Pasadena, between Huntington Drive and Oak street; 20 minutes to Los Angeles, four-track, Pac. E. service. Lot 85 x 150 feet, west side of street. Eight-room house. Large cement porch, pergola, large living room, fireplace, window seats, library, built-in buffet, den or breakfast room, kitchen cabinet, large sleeping porch, bath, two toilets, cement basement, gas furnace, hot water heater. Garage for three machines. An abundance of fruit trees, shrubbery and flowers. Exceptional bargain at $7700. Terms.
E. K. HOAK, owner, 1721 Rosehedge ave., South Pasadena. Tel. 55684, or Fair Oaks 8116.

BEAUTIFUL VAN NESS AVE.
10 ROOMS, 2 BATHS $14,500.
Beautifully finished, splendid location. Living room, library, breakfast room, maid's room and bath, 4 large airy bedrooms. Extra lavatory. Beautiful trees and shrubs. One of our best buys.

9-ROOM WILSHIRE HOME.
NEAR AMBASSADOR HOTEL.
Beautiful home on paved street near car, schools and in the heart of the social center. Beautiful selected mahogany and old rose finish. 3 large bedrooms, den, breakfast room. Tiled bath with large roll top tub. Fine shrubs, trees, etc. Its a good buy. For further information on above properties, phone A. E. HAUTER, 567-250, SPECIALIST WILSHIRE PROPERTIES. Eve. 879-087. 8751 WILSHIRE BLVD. or OXFORD.

FOR SALE—AT A SACRIFICE—
Beautiful Windsor Square home, 814 SOUTH PLYMOUTH BLVD. Here is a real home. One of the finest in Los Angeles. Finished in finest mahogany, hardwood floors. Walls and ceilings in canvas and silk. Lot 100 by 180. The price will surprise you.
SEE OWNER ON PREMISES.

ONLY $295 CASH. $20.50 MO.
WHICH INCLUDES THE INTEREST.
Greatest bargain ever offered. New 5-room bungalow with large double French doors and windows, opening on immense 36-foot concrete front porch, with massive porch pillars. Inside now partly complete with one hardwood floor; water, light and gas throughout, artistic plaid board; linoleum, shades, etc.; one block from car line and only 24 minutes from 9th and Main. The purchase price is less than $3000. Fine lot with street improvements, sidewalk, curb, etc. Fully restricted district. We protect: I will positively tender you a deed to the property; no phone. Owner, 541 BAKER AVE., BELL. Take Huntington Park car and box to door or Whittier line to Greening Station, Bell.

IRVING BLVD.
NEAR THIRD.
$19,500. REDUCED FROM $22,500.
HOUSE OPEN DAILY.

ONE OF THOSE BEAUTIFUL LARGE PLASTER HOMES. OWNER GOING EAST MAKES A SACRIFICE PRICE. Large grounds. 9 large rooms. Finished in solid mahogany. Living-room approximately 16x25 feet, bright and cheerful dining-room, morning sun, breakfast-room. 4 bedrooms, 2 large tiled baths. Large master bedroom has large bath, dressing-room. ROLAND BOLGIANO, with J. R. ALTHOUSE CO., 315 S. Western. Wil. 4473.

$11,000.
WEST OF AMBASSADOR.
NEAR
WILSHIRE BLVD.
There's nine rooms in this wire covered residence with four bedrooms. Two have sleeping porches adjoining. A real homey home with climbing roses covering pergolas and porches. Gas furnace and a dry basement. Terms. Call or see MR. GOFORTH, Wil. 1464; evenings 579605.
THE FRANK MELINE COMPANY,
8701 WILSHIRE BLVD.

BEAUTIFUL
HOME.
On large corner in exclusive new Windsor Square. Eight extra large rooms and two baths, servants' quarters. Patio and flower beds. Tiffany walls and all other features of a high class home. Garage with a wonderful view, surrounded by high class homes. A pickup. Terms. MR. BARNES with BARTON & DIMMICK
860849 3917 Wilshire Blvd. 587640.

ABSOLUTE SACRIFICE. A RUSH SALE. PRICE CUT THIS WEEK TO $19,500. ONE OF THE FINEST HOMES WEST. FLAVIER WINDSOR SQ. HOMES.
Finished in imported mahogany, tiffany decorations, 3 baths, large grounds, east front. Will compare in value with any $25,000 home. Open daily. Call and let us show you. MR. WOODBURY, HOUSE CO., 315 S. Western ave. Wil. 4473. Res. 439-643.

FOR SALE— $10,500.
Owner leaving for Orient and must sell beautiful bungalow of 7 rooms, 3 bedrooms and bath, rooms. Located on paved concrete boulevard, restricted section, close to cars, school and stores. A home and investment below market value.
WIL 4951. JAMES J. DONAHUE. WIL 4951
Wilshire cor. Western.

WILSHIRE COLONIAL—
2-story Home.
8 rooms, 4 bedrooms, large lot; high ground, very desirable location, schools, churches and shopping district close by. Price $14,500. Terms.
E. F. HAFER. 521-166.
SUNDAY. MERRICK & BUDDICK, INC.
403 Hill st.

$13,500 BUYS the most wonderful 10-room, South Wilshire home, with large tiled bath, cement basement, gas furnace. Large front porch, large living-room, large dining-room, sun-room, kitchen, 4 large bedrooms, sleeping porch. Large attic. $2500 cash will handle, balance easy terms.
ROLAND BOLGIANO, Wils. 4473.

$9500.
New 5-room bungalow, modern in every detail. Must sell. In Wilshire district. Act quickly. See MR. PORTER, with
ADAMS & SIMSON,
401 S. Western. 867349.
Open Sunday.

OWNER GOING TO ARIZONA
MUST SELL THIS WEEK.
960 SO. OXFORD BLVD.
No reasonable offer will be refused. Two-story, nine rooms, two baths. Can be changed into a duplex with very little cost. Only one block from 10th street and Western Ave. Owner at house.

FOR SALE—$100 DOWN. WAIT
UNTIL SATURDAY NIGHT TO TELEPHONE YOUR SUNDAY ADS TO THE TIMES. DO IT SUNDAY OR EARLY M'N'G. THREAD 7:30 P.M. is CLOSING HOUR FOR ALL CLASSIFICATIONS.
PICO 700; 10581.

DUPLEX, near Norton and 3rd, new stucco, two six rooms and two tile baths to the apartment. Rooms large, rents $100 month. Owner called East and must sell. Call MR. MALONE, 547-220; eve., 580707.

BY OWNER—For sale or exchange, an beautiful 6-room bungalow, fully modern; only $15,000, including $2000 worth of imported velour and silvy law hangings, large Wilton rugs. Phone OWALE, 58000. No agents.

$7000 DOWN, rest easy terms. 5-room house, built-in features; hardwood floor, garage. HENRY MOORE, 137 Palm Place, Walnut Park.

GREAT sacrifice, 9-rm. elegant new house, $17,000. LAFAYETTE 30. 782106.

HOUSES—
For Sale
Miscellaneous

FOR SALE—
$20,000
FURNISHED,
OR,
UNFURNISHED,
$20,000.
Two-story stucco Dutch Colonial, one block off Wilshire Blvd., containing 9 large rooms; 5 bedrooms, 2 tiled baths upstairs, maid's room and bath down, large living-room, reception hall, dining and breakfast rooms, all-tiled kitchen and pass pantry. Basement with unit gas furnaces electrically controlled. One of the best arranged homes in Wilshire.
The home is beautifully furnished and everything new. 23a present owners having used this furniture only two months; unforeseen circumstances causing them to sacrifice their home. This is a home for the discriminating buyer, either furnished or unfurnished. For appointment call
MR. MULLEN,
CHESLEY & HOYT,
Wilshire at Harvard,
Wil. 4286. Wil. 4286. Wil. 4286.

$12,500 SACRIFICE. NEW WINDSOR SQ.
Beautiful six-room stucco bungalow located on Irving st., in the exclusive New Windsor Square district. Owner, a lady, and owner is now forced to return to California. Construction of the very best, modern and distinctive in design and appointments. Woodwork in living and dining-rooms mahogany and is highly finished. Walls hand-painted. Tile bath and kitchen throughout. Tile bath and kitchen. Beautiful breakfast room. Large lot, 50x148. Double garage. Large patio and large front porch. Will sell furniture very cheap with house. Terms are unusually good. This home warrants your inspection, and I will show at any time day or night. MR. LAMOREE, Wil. 1404; evenings, Wil. 8042.
THE FRANK MELINE COMPANY,
8701 WILSHIRE BLVD.

15-ROOM FURNISHED
WILSHIRE HOME,
$21,000.
Highly desirable, heart of Wilshire, colonial, just off Wilshire Blvd. and west of Norton, at a positive sacrifice, main rooms finished in mahogany. Center entrance hall with main living room, sun room, breakfast room; dining-room, kitchen, 4 bedrooms and bath on first floor, 5 bedrooms on third floor, 3 delightful bedrooms each with large closets, with builtin cabinets, all bedroom doors have panels beveled mirror doors. Large basement with unusual entrance where is located gas furnace and gas and fuel furnace. The furniture and draperies are unusually appropriate, quality and complete throughout the home, including beautiful mahogany dining-room suite, Wilton rugs, Chickering piano, etc. Must be sold. Neal for appointment.
BURTON & CO.,
Western ave. at 10th st.
Fed. 9031.

FINE HOME KINGSLEY DRIVE.
10-ROOM 2-STORY TILE ROOF.
5 BEDROOMS, 3 BATHS.
A beautiful place. A gentlemen's home, fine sightly corner in the very heart of the Wilshire dist. Not too far out. Near Ambassador Hotel. One blk. from car line. Surrounded by high class homes, selected mahogany finish. Its a pleasure to show you such a house for it's worth your time and consideration.

BEAUTIFUL WILSHIRE HOME.
COMPLETELY FURNISHED $28,500.
Fine 10-room colonial home, new schools, car line and churches, not far from Western ave. Lot worth $750. House worth $27,000. Fine mahogany furniture and drapes cost worth $7000. Why not save $8000? Let me convince you these are good buys. Exclusive agents. Other fine properties, phone or see A. E. HAUTER, SPECIALIST, WILSHIRE PROPERTIES. 567-250. Eve. 879-087. Office 8751 Wilshire Blvd.

A GOOD HOME,
WITH
A SPECULATIVE FUTURE.
We have for sale a 7-room home, with three bedrooms, located on a 99x128-foot corner, one block north of 10th street, just east of Western.
The house is only 2 years old, and was built on the extreme level of the lot, leaving the big corner vacant. Across the street is a beautiful apartment-house! You can live in the house and build an excellent piece of income property on the vacant part. Figure for yourself what the 10th st. widening will do to property values in this vicinity. Get in on the ground floor. See Mr. HILL, Fremont, 760614.
BURTON & CO.,
Western Ave. at 10th St.
760561.

2-STORY WILSHIRE HOME.
10 ROOMS—3 BATHS.
$16,500.
Situated on high ground. Fine view of mountains. Large lot 60 ft. front by 170 ft. in depth. Close to car and shops. Large reception hall. Living room, dining room, den, kitchen. Enclosed rear porch. Maid's room and bath. Main room trimmed in mahogany. Second floor 5 large bedrooms and sleeping porch, 2 tile baths and shower. Equipment with furnace, 2-car garage. This is a wonderfully well-built home and very suitable for a large family. Terms can be arranged. Call MR. W. A. HEITMAN CO.
Merritt Bldg. 8th & Bdwy.
Pico 1156.

HOUSE OPEN TODAY
CALL AND SEE IT
NEAR FOURTH AND ARDEN BLVD.
MOST WONDERFUL PLASTER HOME AT A REMARKABLY LOW PRICE.
OPEN FOR INSPECTION. 10 RMS., LIVING-room 19x30. Most BEAUTIFUL PANELED dining-room. Large GLASS-INCLOSED SUN-ROOM with OUTLOOK. Kitchen planned for convenience, large pass pantry. SPECIAL SINK for CHINA and GLASSWARE. 3 CHARMING BATHS, tiled with snow - white tile, 2 maids' rooms with bath, downstairs. Decorations in GOLD, ivory, blue. Large garage with servants' quarters, etc. Rent BUY IN THIS EXCLUSIVE district. MR. WHITE with J. R. ALTHOUSE CO., 315 S. Western. Wil. 4473. Res. 567092.

7-ROOM
BEAUTIFUL PLYMOUTH
BOULEVARD BUNGALOW.
$13,500.
South of Beverly, amidst those classy bungalow homes where they sell at a premium. 7 large rooms, main rooms in mahogany, 2 beds, delightful floor plan. 63-foot east-front lot. 2-car garage. Priced at only $13500 upon $2300 at $20 mo. bal. cash. Will sell unfurn. Owner, 4528 3RD AVE. Vt. 1072.

YOU SPECULATORS.
We have several parties who say sell-ing their property far below its actual value, for cash. Don't overlook these snaps. 5201 WHITTIER BLVD.

$2000 DOWN, Double cottage, modern; 3 rooms a side, 2 tile beds, $2340. 143 E. 49TH ST. Call Owner, 1219 W. 37TH ST., W. 6168.

4 ROOMS, 2 lots, all fenced, 12 fruit trees, 45-ft. Blackberry arbor, 8ta wberry bed, $1,000, cash. Phone MR. REED, Wil. 450; 51767.

WE have a dandy buy in a bungalow. Call Mr. Ginter, ALLEN & PLANTEEN, 2103 Detwiler Bldg. 11584 or 820545.

FOR SALE—New five-rm. modern bungalow, 1 blk. of West Adams. High ground. Price $4500, cash down. BOYD & WALTON AVE. REYNOLDS & TURRILL, Bdwy. 2753.

406 N. ARDMORE.
Fared street, tile bath, cheap, $8800. See afternoons. 61429; eve. 568879.

WANT good automobile as 1st payment on new 4-rm. bung. STANSBURY. 60856.

SEE Fanny Armstrong for exclusive homes in Santa Monica. 311 S. M. Blvd.

West and Northwest

MUST BE SOLD FOR PRIVATE REASON. 2 brand new double bungalows, Wilshire district, good income. No agents. Phone VERMONT 8287.

BY owner, 12 rooms, 2 baths, 4 rest rooms, sun-room, dining room, breakfast room. Select of mahogany, 16 fruit trees. Beautiful shrubbery. W. 6th st. car line $21,000. Terms.
HOTEL FOR SALE LEAVING CITY.
Phone 487-358. 209 S. Norton ave.

WINDSOR square furnished home for sale. 502 S. Irving Blvd., corner lot 100x180. Ten-room Italian villa and just completed. Artistically furnished by the California Furniture Co. and W. & D. Sloane. All furnishings and appointments of the best. Everything new. For appointment to inspect telephone owner. 458204.

FOR SALE—Six-room Wilshire model bungalow, comfortable improvements. Owner will be on premises Saturday and Sunday afternoon. 707 S. Gaviero, or call 854740. MR. BANERON, for special appointment.

FOR SALE—WILSHIRE DUPLEX.
Must sacrifice my nearly new 10-room stucco duplex, strictly modern, on a corner lot between Rampart and Andrews Blvd., one long block north of Lafayette Park. For further particulars, call 44858.

HOUSES—
For Sale
West and Northwest

HOMES FOR SALE—
BY OWNER,
WINDSOR SQUARE.

HOLLYWOOD—
For Sale, Rx., Wanted, To Let

...

BEVERLY HILLS—
For Sale, Rx., Wanted, To Let

BEVERLY SPECIAL

New Spanish bungalow, a dandy, $6000. Easy terms.
Very fine 60-foot lot, $1800.
Also two pieces of business property.
BURTON REALTY CO.
1441 Burton Way,
Beverly Hills.
PHone 52-0-10.

BEAUTIFUL HOME ON CANON DRIVE.
8 rooms, 2 bedrooms, basement, hardwood floors, fireplaces, only $14,500, this is a real buy. Terms.
See us for Wilshire and Burton Way business lots.
R. C. ROWE, Phone: Realtor,
1427 Burton Way. 52-0422.

GREAT BUY IN REAL HOME.
That we have offered for three years. 3 bedrooms, also maid's room and bath; garage garage; 50-foot lot, on main street of the city. $4650 under actual value.
CORNELIUS & BLAISDELL,
109 Canon Drive, Beverly Hills. 52-0099.

CHOICE large view lots on a new street, just opened. East or west exposure. Your opportunity to buy at subdividers' open prices.
MR. HOGUE or MR. REYNOLDS,
224 Beverly Drive. 659144.

FOR SALE—7-room old english cottage, just completed. Very unique. $10,000. MR. GOULD, 628 Rexford Dr.

GLENDALE—
For Sale, Rx., Wanted, To Let

ONE OF THE BEST—
This is one of the classiest homes in Glendale Heights. The CLIFF'S most charming subdivision substantially restricted, of the best material throughout. The cliff was built for a home, building on the site we want to be just here is a descriptive adjective. The floors are good size and are kept in proper-ty. Has a fine fruit of oak floors, tile bath, pedestal lavatory, tile and modern in last word. Septic tank. The view of the city is the most beautiful in Southern California and can never be obstructed and it is easily accessible. See this. $7250. $2250 cash.
GRAHAM & KIRK.
1130 E. Colo. Phone Glen. 1348-M.
DO IT NOW.

$75 PER MONTH, INC. INT.—
Modern bungalow, hdwd. floors, workmanship, lot 60x180; with 14 full bearing fruit trees, chicken yard 20 x 40. Not to be overlooked. Price $4450; $750 cash. Balance $25 per mo. incl. int. 7 per cent int.
GRAHAM & KIRK.
1130 E. Colo. Phone Glen. 1348-M.
DO IT NOW.

ON E. Orange, a 9-rm. new stucco home, very attractive extra well built, close to 1/2 A. of land. Easy, $6000, $1000 cash.
On N. Fairview, 1/4 blk. of Brand, 4-4, fruit, garden, lawn and shade; owner leaving city; must sell; for income property, in rear. Terms. Letter.
FREDERICK REALTY CO.,
1324½ E. Broad. Glendale 2021.

WANTED—INCOME PROPERTY IN GLENDALE in exchange for 5-room modern bungalow, Harvard Beach. 2 blocks from ocean. Lot 50x140 with 2 frontages on paved streets. Will pay $1,000 cash and first mortgage now for $300. Rent for $30 in summer. Will assume.
$300 E STANLEY.
616 N. Brey. Glendale 1229-M.

$6000—REAL CLASS. $2000 CASH.
Beautiful, artistic stucco. Only three rooms; 2 large bedrooms, tile bath and drain, ivory enamel finish, tile floors, hardwood floors throughout, white hardware. Owner selling at sacrifice. TALE BROS. REALTY CO., 240 N. Brand. Glendale 2121.

FOR SALE—
Remarkably well built and attractive home bungalow in Glendale between Brand Boulevard and Central Avenue. Lot 7 1/2 ft. Price $10,000. RENT $ 45.
OWNER, 307 Bradbury Bldg. Main 1902

BY OWNER.
Beautiful 6-rm. bung., large lot, well built. All modern conveniences. Priced for sale; hot-water heater; lawn, shrubbery in. Price $4,850, terms. Owner must sell quickly. 1000 N. Orange Dr. CALIFORNIA.

FOR SALE—Two 5-rm. duplex and garage, $6000 and $5000 cash. Sell together or separate. Brand and Broadway. Owner 3117 N. MARLAND.

FOR SALE, lease and furniture 15-room rooming and boarding house. Rooms all full; 245 N. CEDAR. Phone Glendale 2123-W.

$4000, TERMS, inc. $70 Fo., nr. Brand, bank, car, Peerless 6-rm. house, garage, screened, select neighborhood. Owner. YALE BROS. REALTY CO., 240 N. Brand.

PASADENA—
For Sale, Rx., Wanted, To Let

INCOME PROPERTY.
$65,000.
Classic corner of Colorado & A 2-story hotel with 20 reasonable locations underneath. Income returns 9% at present lease, which shortly expires, when new lease will show much larger income. Conservative estimate cost to reproduce building, $80,000. Over 100-ft. frontage on two streets. Lot 150 feet deep. Also 2-story 6-bungalow court on rear of lot. This remarkable buy can be handled for $35,000 cash; balance mortgage.
EXCLUSIVE AGENT, ROBT. E. BROWN.
Pine Garvanza 2966.

ALHAMBRA—
For Sale, Rx., Wanted, To Let

ALHAMBRA.
The city of homes beautiful. We have a home to show you today on which $1,000 down and $35 per month will buy it. Or a payment down of $500 and $25 per month. Or $250 down and $15 per month. Or a payment down of $100 and $10 per month. Or even less than rental terms.
FRANK MELINE CO.,
714 Story Bldg. Main 3822.
Phone 1822.

FOR SALE—A real bargain, 5-room bungalow, priced right for cash, terms, 1/2 block, 17 orange trees, bearing peaches, apples, loquats, grapes, berries, fine garden, chicken run, garage, No. 1 section, $4000; $1000 down, $25 per month. 1 B. WILCOX, J. Homer Hough Co., 219 W. Main st. Phone 1074, Alhambra.

FOR SALE—Corner lot, 80 x 120, just east of business center of Alhambra, for $1200; restricted to high-class homes. A real bargain. Owner will build to suit. Address box 18, TIMES BRANCH, Alhambra.

FOR SALE—10 acres bearing fruit trees, 20 different kinds; good 5-room plastered house; equipment for 500 chickens. Owner, 1521 ACACIA ST., Alhambra.

SACRIFICE—10 acres, 6-room house, $14,000, $4000 cash. Owner, 1187 Garvanza Rd. Garvanza 1187. owner, 1037 E. Hellman and Marengo.

FOR SALE—Choice Arroyo Edge property, 2 corner lots, 2 choice orchards; cheap. Owner, 1000 E. Orange Grove. Owner phone MAIN 4422 or ALHAMBRA 220-J.

EAGLE ROCK—
For Sale, Rx., Wanted, To Let

FOR SALE—BY YORK BLVD. NEAR OCCIDENTAL COLLEGE, LOT WITH WONDERFUL VALLEY VIEW. GAS, WATER AND ELECTRICITY AND ON 5-CENT CAR LINE. FOR $600. $75 CASH, $10 A MONTH. WESLEY BOSE, 707 CO. 4404 YORK, OR PHONE FOR AUTO. GARVANZA 2966.

LARGE 5-room new house, well located, 50x150, fruit trees, chicken yard 20 x 40, Nice lawn, garage, cement walks and garage. Price $4600, $1000 cash. Balance $40 per month. Price $3600. Balance $40 per month. Price $3600. Balance $40 per month. Price $3600

INCOME PROPERTY—
For Sale

HIGH-CLASS INCOME PROPERTY. $55,000.

Located just north of Hollywood Blvd., near Western ave., we have two duplexes consisting of six rooms up and six rooms down, one having three bedrooms and two tiled baths.

In the rear are two excellent 4-room stucco bungalows. One duplex and one bungalow completely furnished. Situated on 50-ft. south-front lot of unusual depth. This magnificent property is surrounded by mansions that would grace the finest street. The entire surrounding properties are highly restricted.

This property is one and one-half years old, and in the pink of condition with flowers, shrubs and lawns all around. A net income on low rental's of 20% on the cash required, $22,500. The owner will vacate one unit of the duplex if purchaser wishes to do so. Mr. Hill.

BURTON & CO.,
Western Ave. at 10th St.
76858l.

$26,500.
BUNGALOW COURT.
5 UNITS, 4 ROOMS EACH,
5 COMPLETELY FURNISHED.

Here is a small court that the first impression pleases you. Quality looks throughout the entire inspection. The exterior is very artistic with ornamental lights and an abundance of choice shrubs and flowers. The interior arrangement is exceptionally convenient and very cozy. The location is near 3 car lines and 1½ block from stores. Annual income $4000. Cash payment of $10,000 will handle. This will not run unquestionably 20% on money invested.

Call Mr. Petty.
W. A. HEITMAN CO.,
Merritt Bldg. 6th & Edwy.
Pico 1150.

$32,000.
NEW 4-FAMILY FLAT,
5 ROOMS EACH.

If you are looking for an investment where return on and location are paramount, this particular property should interest you. Stucco dwellings, 5 rooms, well-arranged rooms. Main room in solid mahogany. Tile bath and shower. Exceptionally fine oak floors. Close-in location, near car and stores. Lot 50x150. Price $34,000. Cash payment of $15,000 will handle. This property will not run 20% on your investment. Let us convince you.

Call Mr. Heitman.
W. A. HEITMAN CO.,
Merritt Bldg. 6th & Edwy.
Pico 1150.

$8000 HOUSE WITH GARAGE
STUCCO 4-FLAT BUILDING.

Located on one of the best paved streets north of Wilshire Blvd. Built one year, and in good condition. Let over to-day, highly improved, solid cement driveway, 4 garages. Interior finish ivory and mahogany, 2 rooms, 2 bath and shower. Exceptionally fine oak floors. Close-in location, near car and stores. Lot 50x150. Price $34,000. Cash payment of $15,000 will handle. This property will not run 20% on your investment. Let us convince you.

Call Mr. Heitman.
W. A. HEITMAN CO.,
Merritt Bldg. 6th & Edwy.
Pico 1150.

$8000 BUNGALOW
STUCCO 4-FLAT BUILDING.

Located on one of the best paved streets north of Wilshire Blvd. Built one year, and in good condition. Let over to-day, highly improved, solid cement driveway, 4 garages. Interior finish ivory and mahogany, 2 rooms, 2 bath and shower. Exceptionally fine oak floors. Close-in location, near car and stores. Lot 50x150. Price $34,000. Cash payment of $15,000 will handle. This property will not run 20% on your investment. Let us convince you.

Call Mr. Heitman.
W. A. HEITMAN CO.,
Merritt Bldg. 6th & Edwy.
Pico 1150.

BUNGALOW COURT — INCOME $810 MO. We are instructed to offer for sale a bungalow court of 10 units, completely furnished, as a going concern. This is a good of some money immediately, willing to sell below actual value. This is positively a snap. Located in the choice block of Hollywood blvd. and Western ave. Best rental district in Hollywood, low price for one week at $34,500, only about $19,000 cash, bal. straight mortgage. Income at low rents, $810 per mo.

MURPHY-ATLAS REALTY CO.,
1029 N. Western ave. Holly 3797.

FIVE-ROOM BUNGALOW.
PRICED TO SELL.

North Wilshire district, two real bedrooms each side, new and all modern features. Priced to sell quick at $11,500. Wheeler & Co., 1st floor Merritt Bldg.

W. H. PEROT,
931 N. Western. Holly 2529 res. 73713.
Or call Mrs. Moss, Holly 1106.

OWNER MUST HAVE MONEY.
PAYING OVER 25% NET. OWNER PINCHED FOR $12,000, SACRIFICING HIS BEAUTIFUL CLASS A COURT, JUST COMPLETED, ALL OCCUPIED. VERY LATEST FEATURES, ALL HDW. FLOORS, TILED BATH, BUILT-IN MAHOG. BUFFET AND ELECTRIC FIXTURES. NOTHING TO COMPARE WITH IT IN LOS ANGELES. POSITIVELY AT PRESENT PRICE $20,000, CASH $12,000. INC. $4320 A YEAR. CALL AT 4427 S. WESTERN.

OWNER
MUST SELL AT ONCE.

My superior 12-room duplex in one of the finest localities in city. TO-DAY'S CONDITIONS make it necessary that I return East and I will mention this beautiful place for quick action. NO EXCLUSIVE AGENTS.

PETER NOLAN & CO.
Cor. Pico st. and Wilton Pl. 782181.

25 PER CENT NET INCOME.
Almost new 4-family flat of 5 large rooms each. Construction and finish the very best. Located in front of Exposition Park, U.S.C. and Manual Arts High school. 12 min. from Edwy. Owner must have money. This is a snap at $18,000. You will say so when you see it. For appointment phone WILshire 4894.

DEAL WITH OWNER.
MUST sell or trade my 36-room apartment house, leased for 10 years at $9000 per year. NED BUILDING in choice HOLLYWOOD district. Price $40,000. What city or country will same cash for equity; lots preferred.

Owner, 2813 Wilcox.
OWNER & BUILDER CO.,
215-216 Security Bldg. 18278, 67628.

BEAUTIFUL 4-FAMILY FLAT, SPANISH architecture, 5 rooms each, exclusive neighborhood. Tongue-and-groove subfloors, best-grade quartered floors, tile bath, all steel, fireproof construction throughout. Lot 50x150. Price $18,000. Only three blocks from car. Terms. Shown by appointment. Let us convince you.

MR. BUILDER.
Have 6 lots, choice location, Los Angeles, to exchange for small income property. Will pay cash difference. Address owner, 1210 Alvarado.

$17,500 BUSINESS CORNER—
Make offer. Must sell quick. Bank bought other corner. You can't lose in this deal, unless you fail to get this place. 554697.

$7500 BUYS
5-ACRE TRACT OUR AD
UNDER CITY LOTS AND LAND.

CULVER & STURGES,
300 SAN FERNANDO BLDG.

FOR SALE—Nice little ¼ acre place, with good 5-rm. house, gas, elec., (3) block from car line. A buy at $4000. $1000 handles. Make like rent. Price easy terms (1) to (5) acres. Arcadia dist.

SCHWARZKOPF REALTY CO.,
223 W. 3d. Story Bldg.
Member L. A. Realty Board. 64080.

SACRIFICE—20 acres on Reseda ave. blvd. Fine soil, aqueduct water. Only $750 per acre. OWNER, F. C. HAGEMAN, Chatsworth, Cal.

VACANT lot, at Corona, $850. $100 down, $10 monthly. Address owner, JOHN T. DYE, 534 W. Pico.

FOR SALE—Lankershim blvd. subdivision. LEVITT, 612 O. T. Johnson Bldg.

Altadena

FOR SALE—OR EXCHANGE—2 a. in Altadena, good 5-rm. bung., navel orange, apricots; ideal for chickens. Price $8500, terms; exchange for lots. Will take acreage or lots. Owner, 1916-O NEW JERSEY, Boyle 4871.

Anaheim

20-ACRE GROVE AT ANAHEIM, 9 ACRES ORANGES AND LEMONS, BALANCE TOMATOES, BEANS OR WILL TRADE FOR GOOD INCOME PROPERTY IN NORTH LOS ANGELES. BIG BARGAIN IF TAKEN THIS WEEK. OWNER, JOHN T. DYE, 534 W. PICO.

Baldwin Park

LAND OF PLENTY—
Acre lots, cheap water, graded streets, paved car line, 30 min. to Los Angeles. $500 to $750 per acre. Terms, $50 down, $10 monthly. No interest. No payments. ALDERSON, 217 Wilcox Bldg. L. A. and Baldwin Park, Cal.

Bell

BUSINESS corner, 75-ft. frontage, center of business activity. Improved for quick sale. Price $12,500. Terms. Take car. Bell Realty Co., Bell. Ph. So. Gate 857.

Burbank

1 ACRE on corner, 6-room new bungalow, only $500 ft. of lemons, tenant pays $30 mo., $75 down, $25 mo. with pace. Sickened owner to make big sacrifice. Only $5500. This is real worth while bargain.

THE FRANK MELINE CO.,
151 W. San Fernando Blvd., Burbank.

BEAUTIFUL location in Culver City. Lot st. 77th and Wanda. $1200. $500 cash, bal. easy monthly payments. Act quick. Owner, JOHN T. DYE, 534 W. Pico.

Inglewood

2-STORY house in first-class condition, located on an acre of land that can be subdivided into 10 big lots. This is to be sold at a sacrifice. Only $5250. If you want this act quickly. Terms. J. W. RING, 602-3 Hibbard Bldg. 62870.

$5000 EXTRAORDINARY TERMS AND BEST BUY IN THE SOUTHWEST.
Owner needs money and will sacrifice his 5-room new brick bldg., inc. $900 per annum, $1,500 cash, balance at mortgage over 10 years at 7%. Call MR. HAVEN or MR. WOOD, Burle 4824.

FAMILY HAT, 2 rooms each, corner lot, only one block from Fairview ave., income $40 per month, $350 cash, $35 mo. CHAS. J. HILDEBRETH & CO.,
628 Western ave.
Phone 50849. 10-4 p.m.

$17,500 BUSINESS CORNER—
Make offer. Must sell quick. Bank bought other corner. You can't lose in this deal, unless you fail to get this place. 554697.

Ramona Acres

3-STORY home, 9 rooms, sleeping porch. Large lot, fruit trees, lawn, paved. Price for furniture, $8000—$4000 down, $40 mo. for interest. 8453 EAGLE ST. Boyle 3157.

GEM, corner, new 5-unit court, $26,000; $12,000 cash. High grade construction. Must buy in Hollywood. NELSON, 5643 Sunset Blvd. Phone 438156.

6-UNIT court, N.W. cor. La Mirada and Hobart on Wilcox and Gardner cars. Price $200. OWNER, 2575 W. 107th st.

SUBURBAN PROPERTY—
For Sale.

GOOD-ACRE CHICKEN RANCH, completely improved for 1200; good 6-room house, 4 fruit trees; one block from car, 25 min. out. San Gabriel Valley. $5000. Very easy terms.

MR. WOLF, 704 Delta Bldg.

FOR EXCHANGE—
Ranch property, all kinds. Large or small, try me for all classes of deals.
GUY E. MANSFORDER,
Box 156, Garden Grove.
Phone 26-R, Garden Grove.

5-ACRE tracts of garden land near Western ave., $1000 per acre. Easy payments. Raise walnuts and get rich.

MORRILL REALTY CO.,
11968. 428 Union Oil Bldg. 11968.

FOR SALE—or Exchange—3-acre ranch, ready for subdivision, variety of fruit, 7-room house, barn, chicken houses, etc. Blvd. near Covina car. MARLOW, 416 Story Bldg. Main 1120.

SACRIFICE on account of sickness, lot 50x150, with 61 orange trees near Pasadena on block, alley on 2 sides, water, gas and electricity on lot. Call owner, 1 to 2 p.m.

ARCADIA maps, 5 acres $1500; per acre, 6-room cor. garage, house, $9000; 5 acres fine, stucco; 1-3 acre, 2 rms. $900 down. F. S. McKISCHNIE, 2 blks. Arcadia Depot, Baldwin Road, Arcadia. Phone Arcadia 40-J.

GIVE $4 hundred dollars, buy from owner Lot 40x150 in Walnut Park, 2 blocks Pacific Elec. line 6863 ATLANTIC AVE., Los Angeles.

FOR SALE—Six acres with frontage of 570 ft. on County Road, which is to be paved. Short distance to car line. High neighborhood, which is building up rapidly. All improvements in and paid. Good water at cheap rate. At $1800 per acre (this is a real good investment. If you don't, $2000 is cheap. Less than other suburban property, it will pay you to investigate the CHAPMAN ACRES Tract (Huntington, Sierra and East Palo Verde ave. Take Monrovia car to Mitchell's linda station.

FOR SALE—beautiful new five-room bungalow, all oak floors in living and dining rooms, linoleum in kitchen, all electric fixtures, hardwood floors in bedrooms, built-in features; fireplace, garage, fruit and flowers; ready to move in; over acre in full bearing oranges, gas, electricity and very cheap water; price $5000, $1000 cash, balance like rent. Located close to Monrovia car line and Huntington Blvd. Northeast of Alhambra.

13819. R. D. COUGHRAN,
316 Van Nuys Bldg.

FOR SALE—A real show place, 4 acres of land on a corner of paved blvd. Beautiful 6-rm. house, hdwd. floors, tile bath, all built-in features. Double garage, fine equip. for 1000 lb. capacity incubator, brooder house, 1000 chicken capacity, also like rent. Located close to Monrovia car line and Huntington Blvd. Northeast of Alhambra.

R. D. COUGHRAN,
316 Van Nuys Bldg.

FOLLOW ACTIVITY.
FOR SALE—Buy one of our little 5-rm. cots of Spanish design on Norman Way. Nothing better near Hollywood. City conveniences. Investigate. Price right for completion. Motor out with us and hear the rooster crow and the lions cackle.

C. P. BLAKEMORE LAND CO.
622 Van Nuys Bldg. Ph. 821602.

A BARGAIN.
One of the best buys in the beautiful San Gabriel Valley, 5 acres near car line and school, on 2 paved streets with gas, water and electricity. Fine loam soil. Price $1650 per acre. Most land in this neighborhood selling at $3000 and $2500 per acre.

A. D. SMITH,
453 N. San Gabriel Blvd.,
San Gabriel, Cal.
Come out Alhambra car to San Gabriel blvd., go three blocks north. Phone 1016-W.

HOME in Ramona Acres. One acre, fully laid out in garden spots; many flowers and shrubs, roses and many varieties fruits, berries, grapes, etc. Garage and maid's quarters; barn and gardener's room; space for extra car. 6-room cottage with all conveniences; hardwood floors throughout; tennis court. Everything 100 watch in a country home. Must be seen to be appreciated. Can be used as stands, or ripe for subdivision into lots and building cottages. For price and terms see JAMES T. BARKSLEW, Owner, 911 Central Bldg. Price $215.

"LA SOLANA"
A new tract with
OAKS OLIVES
ORANGES
for only $297 a month lot!
COUNTRY CLUB and BLVD. FRONTAGE.
All utilities. Ideal restrictions. Terms. Lots 50x175 and 60x175. $1150 up.
SPECIAL.
10% discount on first ten lots sold before Feb. 15th, going fast.
Office San Gabriel Blvd. at Longden.
708 N. San Gabriel Blvd.

FOR SALE—Six acres with frontage of 570 ft. on County Road, which is to be paved. Short distance to car line. High neighborhood, which is building up rapidly. All improvements in and paid. Good water at cheap rate. At $1800 per acre (this is a real good investment. If you don't, $2000 is cheap. Less than other suburban property, it will pay you to investigate the CHAPMAN ACRES Tract (Huntington, Sierra and East Palo Verde ave. Take Monrovia car to Mitchell's linda station.

FOR SALE—beautiful new five-room bungalow, all oak floors in living and dining rooms, linoleum in kitchen, all electric fixtures, hardwood floors in bedrooms, built-in features; fireplace, garage, fruit and flowers; ready to move in; over acre in full bearing oranges, gas, electricity and very cheap water; price $5000, $1000 cash, balance like rent. Located close to Monrovia car line and Huntington Blvd. Northeast of Alhambra.

13819. R. D. COUGHRAN,
316 Van Nuys Bldg.

FOR SALE—A real show place, 4 acres of land on a corner of paved blvd. Beautiful 6-rm. house, hdwd. floors, tile bath, all built-in features. Double garage, fine equip. for 1000 lb. capacity incubator, brooder house, 1000 chicken capacity, also like rent. Located close to Monrovia car line and Huntington Blvd. Northeast of Alhambra.

R. D. COUGHRAN,
316 Van Nuys Bldg.

FOR SALE—Six acres with frontage of 570 ft. on County Road, which is to be paved. Short distance to car line. High neighborhood, which is building up rapidly. All improvements in and paid. Good water at cheap rate. At $1800 per acre (this is a real good investment. If you don't, $2000 is cheap. Less than other suburban property, it will pay you to investigate the CHAPMAN ACRES Tract (Huntington, Sierra and East Palo Verde ave. Take Monrovia car to Mitchell's linda station.

Beach Property—
For Sale

WANTED—A house and lot near ocean, in exchange for 5-acre orange grove. OWNER, 1809½ N. Van Ness, Hollywood. 427054.

HERMOSA BEACH, 545 on 25th st., 4 rooms and cottage and 2 lots, or rent with furniture, $15 per mo. 175 S. EL MOLINO, Pasadena. Mrs. Williams.

Balboa

CHOICE BEACH LOTS.
At Balboa, Palisades, Overlooking Bay and Ocean. State Coast Boulevard runs through subdivision. Price $1250, terms $10 per month. THE SIMS-QUEDELL CO., 458 Security Bldg., city. 826250.

Long Beach

HERE it is, 1745 E. 3rd, lot 40x175, one 6-rm. and 4-rm. cottage, location considered 1st hard to beat. Look it over. Price $12,750, terms. J. COLEMAN, 316 Locust, 61477, Long Beach.

Hermosa Beach

$6000—BEAUTIFUL two-story home of 6 large rooms; a sun porch 10x20 ft. Lot 40x100 feet. Near ocean; one-half block from Pier ave.

J. R. KIBLER CO.,
1320 Hermosa ave., Hermosa Beach.

TO LET—For the season, furnished, sea at N. 2d, THOUGHBROUGH, 1144 Hermosa ave., Hermosa Beach.

Venice and Ocean Park

3 WELL-built mod. bung., completely furn. Garage, facing Venice Blvd. 1978 GRAND CANAL, Venice, terms. Vermont 6507.

Harbor Property—
For Sale

HARBOR lot, Induat. Sacrf. price, Must move; must sell. make offer. Qll ovs., 250175. Owner, 3388 W. 41ST PLACE.

Country Property—
For Sale

HEMET.
TO CLOSE AN ESTATE.
Choice alfalfa and fruit ranch, right in town, beautiful stucco home containing 7 rooms and bath; hardwood floors, hot and cold water, Cook with electricity; pump with electricity. Private pumping plant, 100 inches, ¼ cent per inch per hour. Concrete reservoir, all underground cement piped. About 75 acres alfalfa, 100 acres fruit, principally 22½ acres peaches, three varieties. Each will sell. This valley famous for its choice alfalfa and fruits. Might sell part. See MR. RIGGINS.
THE FRANK MELINE CO.,
San Bdg. 700 S. Hill St. Phone 60626.

BEAUTIFUL COUNTRY HOME, with city conveniences. New bungalow containing reception hall, living room, dining room and library, hardwood floors and every convenience. Garage accommodating 2 cars. Fowl house and concrete runways. Poultry house holds 1200 hens. Located 2 miles from San Dimas, two miles from Pomona. Complete high; 2½ acres of orchard surrounding home containing 320 young bearing lemon trees. Fruit sold through Sunkist. Irrigation water done by Orchard Operating Co. Will sell with complete plant, furnished and equipped, including 600 bu. capacity packing house. Operating Co. for $19,000 cash. For information write R. W. HALL, Sunkist Bldg., San Dimas, Cal.

NEW COMERS AND OLD TIMERS READ THIS
FOR LANDS AND HOMES IN A GROWING DISTRICT, COME TO ARLINGTON, WHERE PRICES ARE WITHIN THE REACH OF ALL.
SOME REAL BARGAINS.
THOS. C. ARMSTRONG,
REAL ESTATE & INSURANCE,
ARLINGTON, CAL.

FOR SALE—100 acres red citrus land, near Riverside, with 50-inch pumping plant, under Warner's Ditch. Will sell for acres, 160 acres rolling vineyard land, near Vista, under Warner's Dam, $50 per acre. 40 acres alfalfa land, level, near Lakeside. 20-ft. lift, plenty water, $200 per acre. H. R. HANNA, owner, San Marcos, Cal.

FOR SALE—PASO ROBLES LANDS.
80 acres. House, barn, fenced, stc. $2750. 1650 a. subdiving large sub. improved, fencing, house, etc. $35; terms. 160 a., near town and hwy., house, barn, good water plant, 30 a. alfalfa. $100.

WM. A. RYON,
740 Spring st.

FOR SALE—80 acres alfalfa land on high, 8½ miles south of Merced. Good improvements. Electricity and irrigation ditch running through ranch. 60 a. in alfalfa, rest under cultivation. Price $800. Address M. E. BRYANS, 228 E. 10th st., Hanford, Cal.

FOR SALE—SMALL TRACT HIGHLY IMPROVED ORCHARD LAND, FINE SOIL, WELL LOCATED, PLENTY OF WATER IN VENTURA COUNTY. WILL BEAR STRICTEST INVESTIGATION. PRICED RIGHT. TERMS. G. BOX 734, OXNARD, CALIFORNIA.

IMPROVED ranch, 15 acres, 6-room modern house, stucco; full-bearing peaches, apricots, prunes, oranges, lemons and walnuts. Price $15,000. Owner, C. PECKHAM, 1101 Hibernian Bldg. 67202.

20 ACRES, 4 acres alfalfa, 5-room house, screen porch, barn, separator house, chicken houses for 400. Only $7500. Exceptional $1500 down. Apply 550 W. COLORADO, Glendale, Cal., before 1 p.m.

40-A. going dairy ranch, 20 cows, full equip. Pays $900 mo. Wholesale milk to L. A. $6000 cash handle. bal. easy. BOX 68, Lancaster, Cal.

12½-ACRE ranch, 9 acres in alfalfa, abundance of water, cement flumes, frothill scenery, bargain, price $4500. GEO. C. PECKHAM, 1101 Hibernian Bldg. 67202.

FOR SALE—20-acre navel and Valencia grove, 6 years old, at great big 6%vacant. Bargain, small payment, easy terms. CHANDLER, 402 Central Bldg.

A FARM and a homesite for $400; terms, $20 cash and $10 per mo. without interest. For information, write or call CALACRE, 706 JR. ORPHEUM BLDG.

FOR SALE—Or trade, 5-a. fruit & poultry ranch, 4 mi. from Alhambra. Owner 1 block. Address L. box 2381, TIMES Office.

ACTON—
Ranch and fruit lands for sale. Inquire J. J. HAISCH, Postmaster.

SOUTHERN PACIFIC RAILROAD LANDS. LONG TERM PAYMENTS. LAND DEPT. 830 PACIFIC ELECTRIC BLDG.

Arizona

ARIZONA to trade for Southern Cal. property. I have 160 acres at San Simon, 40 north $50 per acre. Fenced, artesian well, small house. Ideal health conditions. Address LC, Box 616, TIMES BRANCH.

Mexico

FERTILE farms in the new American colony in Mexico on easy monthly payments. Call or write for full information.
GONZALES TOWNSITE CO.,
636 Van Nuys Bldg., L. A., Cal.

Paso Robles

FOR EXCHANGE—25 acres, $20,000, 7-year old almond, first class trees, best dist. of Templeton, Cal. Owner will consider Imperial Valley improved alfalfa lands.

CHAS. H. KENT,
704 Hunt Bldg.

FOR SALE—40 acres $15,000, 6 miles east of Templeton, Cal. Good new 10-room house, 5-yr. old almonds, fine rich land, no irrigation. Beautiful oak trees. Ideal climate.

CHAS. H. KENT,
704 Hunt Bldg.

FOR EXCHANGE—Orchards and unimproved. What have you? Address OO, box 600, TIMES BRANCH.

Porterville

PORTERVILLE.
FOR SALE—Entire 600 acres of the very finest Orange Belt vineyard land; must be sold immediately at the sacrifice price of $60,000, $20,000 cash, and the balance is syndicated, and in the town of Porterville and owing to its unusual value as oil land I am retaining 5% of the oil rights. Principals only. Phone 824747, care MR. KNIGHT, 1220 Pan. Mutual Bldg.

Riverside

RIVERSIDE.
FOR SALE
Best confectionery in Riverside, doing around $10,000 a year net. Good lease. Pay out in short time. Very best location. Will inventory around $20,000. Act quick.

W. T. THOMPSON,
678 Ninth st., Riverside.

San Fernando Valley

WILL pay cash for well improved ranch of 20 acres or more. Must be bearing oranges, lemons or walnuts. Address owner, J. C. F., ROOM 200, Stowell Hotel.

San Joaquin Valley

I own a good ranch and want to sell; price is right and will give reasonable terms to dirt farmer. Will drive and prospective purchaser up to see it. Tom Harvard Hotel for free auto ride. Phone Edwy. 3580 between 9 and 7 p.m. for appointment. F. D. FAUGHT.

FOR SALE—Do you want to buy a real California ranch, at a low price? Then see or talk to the owner by sending your phone and name to address B, box 23, EDEN OFFICE.

Beach Property—
For Sale

BUILD a summer home on Balboa Island. I have lots for $600 cash or terms. Address JOHN C. KYLE, 625 W. Pico.

Eastern, Northern Pty.
For Sale, Ex., Wanted, Etc.

For Sale.

FOR SALE or exchange for Los Angeles property, beautiful ten-room home in Berkeley, close to University grounds; all modern conveniences; can be sold partly furnished. Apply BOOTH INVESTMENT COMPANY, 401 Equitable Building.

For Exchange.

FOR EXCHANGE — Four nicely located building lots on Point Defiance Blvd., Tacoma, Wash., valued at $1000, clear. Would consider vacant property in or about Los Angeles, might assume. GEO. W. SULLINGER, box 540, R. No. 1, San Gabriel, Cal.

ONE hundred and sixty acres, Western Kansas farm, to trade for 5c. California property. Owner, A. M. GORHAM, R. 2, I, Fuerta, Cal.

HAVE eastern $50,000, income, and $50,000 farm, both clear, will trade for Los Angeles improved house and income, 707 GROSSE BLDG.

WANT L. A. property for Seattle residence, value $8000. Owner, 1223 W. SEVENTH.

Wanted.

40 TO 80 acres fruit and berry land; good soil, plenty water; highly improved, good buildings, suitable for chickens. Must be value $700 to $1500 per acre. Want 14 value in clear wheat farm Eastern Wash. or Canada. ANDREW DAVIS, Highland, Cal. In 30 days.

WANT eastern city property for local income. C. H. PAXSON, 580 W. 9th, COAST.

San Diego Property—
For Sale, Ex., Wanted, Etc.

AS PLEASANT HOMES as you can find, I don't care where you go nor what you pay for it, rooms at modern construction; 10 acres near school; over the whole place, and no place has a better friend. Going only a few min. from the Upper Military Academy. Price $15,000. I would like a good home in Los Angeles or Pasadena, but will take a 5-room home for part. Imperial land, and will put in another good home and assume a reasonable mtg. Address owner, J. C. F., ROOM 200, Stowell Hotel.

Oil Property—
Miscellaneous

GROUND FLOOR OPPORTUNITY IN OIL.
Wanted a few men with $1000 each to join me in the purchase of a forty-acre oil lease, which is shown and for sale, with three shallow producing wells and equipment for several more wells, together with fully equipped power plant, tanks, bunk house, etc. Production and initial rate property and a deep-test well sunk down within 100 feet of this property, I am an experienced oil operator and this property is surely a give-away at the price I can get it. Don't write me if you have to hurry as this position will not keep. Reference exchanged. See MR. AERY, 328 A. J. Stock Exchange Building, Los Angeles.

FREE, HOT, SPANISH DINNER.
TALK, SIGNAL HILL SYNDICATE
Offers you
The Greatest Oil Investment
OPPORTUNITY
in California, today. Investigate and if we can't show you, we will give you a pleasant and interesting day on our big
FREE EXCURSION
619 West Sixth Street.
Phone for reservations or information 12410.

PARTNER WANTED—Why buy units when you can put in on ground-floor basis with me and have the advantage of $70,000 already drilled for you, with a big producer assured within 30 days? I need $2000 to $5000 to purchase string of casing and put on my location. I am located in the very heart of the big producing section, on production. For this assistance will give substantial interest in property and lien on casing and allow you to take your money back out of first production and still retain your interest. See MR. VERDT, 1217 Delaware Bldg., Pico 3488.

WANTED—By Eastern oil syndicate, properties in Venture field. Send full details. Give full details in reply with firm offer in writing. Apply care of
INVESTMENT & FINANCE CORP.
339 Consolidated Bldg. 6th & Hill.

FOR SALE.
OIL LAND IN FEE.

Parcel 100x165, adjacent to Newsdale Venture, now Drilling at 4000 feet. Southeast Avents Fe Springs. See KILFOIL, 1013 Marsh-Strong Bldg. 821881.

14 ACRES of oil land for sale; finest farming land with plenty of water; priced for drilling; 20% royalty. For $26,000 for a short time only. Parties not interested need not answer. Apply to Owner, 3722 Lorain, 3112 Locust Ave., Long Beach, Cal., or call 645481, hours 8 to 10 a.m., or after 6 p.m.

OIL LEASES WANTED by responsible company. Will start drilling immediately. Prefer Huntington Beach or Signal Hill fields. Will pay cash or liberal royalty and terms. For personal interview address L, box 829, TIMES BRANCH.

ADJOINING fee property of Standard, near leases of Associated and others, 10 acres Walnuts and Valencias, no reserves, tions, short time. $4000 acre. Owner, 1 block north Hazel this price, without encumbrance. Terms. Phone J. CLEM ARNOLD, Whittier, Cal.

INVESTMENT on ground floor. Any man with $1000 to invest that will have an interview with me will come in our pool. An forming company of 8 men, need 2 more, quick action, only chance of a life time. Address BJ, Box 4, TIMES BRANCH.

$50 cash buys 10 per cent royalty choice lease near Coalinga. Wonderful territory. Drilling starts 90 days. Biggest bargain in field. Call Petro well due any time. Corridor Trade Assn. Bldg. Address L, box 882, TIMES BRANCH.

$5 to $25 in fee, close to Santa Fe Sta., planted in walnuts. Sell whole or 5-acre tracts. $250 per acre. Also 5 acres, Lease 200x135, corner, close to big production. Signal Hill. BURTON-SHELLEY LAND TERM PAYMENTS. LAND DEPT. 830 PACIFIC ELECTRIC BLDG.

OWN 14 acres in So. Huntington Beach, close in production, surrounded by derricks. Will lease $1000 cash, and $100 per month until starts, 5% royalty. A fortune in this for some one. Address OWNER, box 226, Santa Ana, Cal.

TORRANCE OIL ACRE.
Best location southeast of producers. $3700, $1700 cash, balance in one year. Apply at 1410 GUNDRY ST., Long Beach, or address BOX 607, Long Beach.

GOOD lease or for properties near holdings of largest companies in Eastern Santa Fe Springs. New rigs going up. Values in terms for few days. Phone J. CLEM ARNOLD, Whittier.

OIL LAND—OIL LAND.
10 acres adjoining leased land and near drilling. Finish at 4000 feet. $1250 per acre, with all oil rights. SIMMONS, 914 Loew's State, 651564; evenings 596908.

FOR SALE—40 acres of land over a lake of oil. Bring your own gasoline. Need money. Only $3000. $4'00 cash, balance easy. S. A. BOWLEY, box 4, Ybetsville, Cal.

5½ ACRES of oil land in heart of production at Signal Hill. Well improved. Good terms. Phone 680286, or see HAMMOND, at 150 E. First, upstairs, Room 5, Long Beach.

FOR SALE—2 SANTA FE SPRINGS LOTS with oil rights, $400 cash, terms. In community zoned. Your one big chance to get in cheap. Don't miss it. Small investment. Call WILshire 107.

SIGNAL HILL DRILL SITE.
80x125, west of American Ave., near drilling wells. $5000 cash. Address box 667, or call at 1410 GUNDRY ST., Long Beach, Cal.

120-ACRE 5-year oil lease; no rentals; 1st from 2 drilling wells in Standard field. Both have good showings now. Title guaranteed. Purchase part for quick sale. ALCAZAR, 1017 Story Bldg.

FOR SALE—10 acres near Santa Fe Springs. Price $35,000. MILTON MICHAELS, W. Artesia St., Artesia, Cal. Phone A. O. Dorsey, Artesia 2-J.

¾ OF 1 acre, 1050 ft. from Petroleum Mid-way sunset; land in fee, $8000, ¼ of oil reserved. G. G. MOORHEAD, 106 N. First st., Norwalk, Cal.

WANTED—To hear from party who will drill for oil on 200 acres good deep-water oil ground. Address R. B., box 155, Richmond, Calif.

SIGNAL HILL OIL LAND.
I have large lease, Northwest of Signal Hill. Want party to handle or promote co. or sell. 300 LISSNER BLDG. 823729.

TWO more parties, able to invest, to act as directors in co. in oil. Oil. Corp.; ground floor proposition. Investigate. 490 EQUITABLE BLDG. Tel. 824391.

FOR SALE—3 per cent owners' royalty, 4 acre leasehold operator territory, Santa Fe Springs. ROOM 227, Van Nuys Hotel.

I will sacrifice my oil 1/4 near Santa Fe Springs. PHONE 768122.

FOR SALE—Rare bargain, 20-acre lease adjoining well, S. Fe. 622 TITLE INS.

SANTA FE Springs lease with oil rights, $400, terms. Community lease. ROOT, 1209.

FOR SALE—Santa Fe Signal Lancaster lease. 622 TITLE INS. BLDG. 64706.

Orange, Lemon Walnut
Groves

For Sale.

SPECIAL $6400
Choice 10-acre walnut grove interest with 6-room house, 5 acres oranges, 5 acres lemons from Hollywood, 8 acres eleven-year-old

HOTELS, ROOM'G HOUSES
For Sale, Ex., Lease, Wanted.

For Sale.

HOTEL AND APARTMENT HOUSE.

46 rooms, 4 sleeping porches, furnished, subject to monthly lease. Beautiful grounds. Lot 120 x 150. Income over $900 month. $17,000 will handle. $37,000 full price.

See Fluke and Johnson.
ROBERT MARSH & CO.
200 Marsh-Strong Bldg. Phone 24112.

FINE Dale Wardrobe house with 7rg in cabin; rent $90, long lease. Price $12500; $1000 handles. 817 E. GRAND.

FOR SALE—Hotel or apt. house. Principals. Address L. box 870, TIMES BRANCH.

18 ROOMS; extra good furniture. Bargain. Owner, 1718 S. FLOWER. West 7495.

14 RMS., 2 and 3 rooms apts., good location; income $60. 1017 E. 39TH ST., 39TH ST. CAR.

For Lease

A BEAUTIFUL 8-ROOM house on La Salle ave. Rent $100, two-year lease; furnace heat; most of furniture, also rent with all kinds of fresh fruit. A real bargain. BUNT CO.

200 San Fernando Bldg. Phone 8177.

$1400 BUYS rooming-house of 9 rooms, furnished; income, $100 per month. Only room for two more; $1400 down required for the two. Call KINGSLAND, 1071½; ave. WH. 6861.

10-ROOM rooming house, new furniture, new carpets, hardwood floors; lease. Phone 8113, owner.

Wanted.

WILL purchase lease about 20-room furnished or unfurnished rooming-house or small hotel. Must be advantageously located and priced to get quick sale. Give full details in first letter. Address K. box 480 TIMES BRANCH.

LEASE of hotel preferably unfurnished at good price. UNITED REALTY CO. 27 L. A. 222 East First Street. 64178.

APARTMENT HOUSES—
For Sale, Ex., Lease, Wanted.

For Sale.

HOTEL AND APARTMENT HOUSE

46 rooms, 4 sleeping porches, furnished, subject to monthly lease. Beautiful grounds. Lot 120 x 150. Income over $900 month. $17,000 will handle. $37,000 full price.

See Fluke and Johnson.
ROBERT MARSH & CO.
200 Marsh-Strong Bldg. Phone 24112.

6-RM. apt. brand new, good income, 5-yr. lease. Chapman place. $6000 with good terms. Phone 13811.

5-YR. lease on corner of newly furnished 12-room apt.-house; rent $75. Sub. For particulars PHONE 581122.

FOR SALE—Bargains. Apts. 100 rms. Another, 20 rms. FREDERIK, 201 Grant Bldg.

For Exchange.

APT.-HOUSE, 12 rooms, lease and furniture, $1000 equity; good income, will trade equity for larger apt.-house, up to 18 rooms. 1412 CONSTANCE ST.

For Lease

YOUR OPPORTUNITY to secure the lease and furniture of one of the finest apartment-houses in the city. Location on prominent corner. New brick block. Consisting of 21 apts. only 2 double flats; is one of our new rooms and is fully occupied at present time. Rent is clear per month. Rent is only $11.40 per month. This will please you. $7000 will handle.
F. L. REAL CO. Pet. 528228.
Beaudry Bldg., 3rd and 4th sts.

4-UNIT BUNGALOW COURT.
Will lease for 5 years.
Just completed, fine location, bed, gas and electric. 1 block south of Pico and 1 block west of Hoover. Rents $70 per month. Will lease for $50 per month. Will furnish automatic sprinkling system and all modern conveniences. Immediate possession. Call owner, HOLLY 6820.

9-ROOM house, just of Main lease, 2 baths, double garage; clean $40 and pass apartment. SOUTH SIDE.

Wanted.

APT.-HOUSES AND HOTELS WANTED.

Nothing less than 20 rooms considered. Give full description and lowest cash price. Deals and negotiations will take place strictly confidential.

INVESTMENT & FINANCE CORP.
823 Consolidated Realty Bldg.
Phone 24161, 10 to 12 a.m.

HAVE people who want to rent, buy or sell apts. see us. We have clear lot for trade. Financing. Reliable and satisfactory. CLAYTON COMPANY. 919 Pac. Mut. Bldg. Phone 12515.

BUSINESS INVESTMENTS—
All Kinds.

LARGE CALIFORNIA CORPORATION IN NEED OF 2 MEN OF HIGHEST CHARACTER AND INTEGRITY WITH THOROUGH BUSINESS EXPERIENCE IN OFFICE TO TAKE CARE OF NECESSARY EXTENSION; $6000 CASH INVESTMENT NECESSARY. INVESTMENT AMPLY SECURED WITH EXCEPTIONAL EARNING POWER. THIS IS AN UNUSUAL OPPORTUNITY, SUPPORTED BY RECORDS OF SUCCESS. NAME AND IDENTIFIED WITH ONE OF THE BANKS IN SO. CAL. CALL 5th BROOKS, ROOM 1, 2nd FLOOR, 530 S. SPRING ST. OR PACIFIC MUTUAL BLDG. 822361.

WANTED — MAN OF HIGH EFFICIENCY ABILITY, WITH PASSION FOR SELLING AND DISTRIBUTIVE END OF ESTABLISHED MANUFACTURING SIDE. STAPLE PRODUCT. UNLIMITED DEMAND. GREAT FUTURE. MUST HAVE $15,000 TO INVEST IN BUSINESS AND BE WILLING TO DEVOTE TIME. ADDRESS R. GORDON & KELSEY, 628 SECURITY BLDG.

BANK OF REALTY holds draft drawn on us by party stranded. Owner of draft is weak, now drifting. Must pay draft or lose property. Will sell for $1000. Want few to join in investigation invited. Witnesses and bank will be present. Call at once. Room 1111 Story Bldg., 252 S. Hill.

WANTED—Party with $6000 to take interest in active oil proposition; good chance for large returns on real estate. Can handle part or whole. Owner, 1000 Story Bldg.

WANTED—Partner with $5000 to buy interest in well established manufacturing business; small investment required for 6-mo. period at which time either party may withdraw. Call Owner, ave. cafe, 437018.

A CONFECTIONERY—
Doing a business with 3 sales in—Only $1500 to $2500 monthly. Who clears only $4000
Call C. HUNT CO.,
216 San Fernando Bldg. Phone 8177.

AN opportunity that will never present itself again; will buy or rent right investigation. Wanted, 5 or 6 rooms, with $6000 to $10,000 cash to go in with responsible party. Address K. box 480, TIMES BRANCH.

BUSINESS CHANCES—
Of Many Kinds

Miscellaneous

Grocery and market special. Business over $150 day, must sell at once. Will sell at 75% of stock. Owner leaving city. Address K. box 17, TIMES OFFICE.

Confectionery, fruit, ice cream, 5-room living apartment. Will sell cheap. Owner, 1000 Story Bldg.

Fruit stand, price $600, doing $30 to $40 per day. Must be sold at once. Owner leaving city. Call 1000 Story Bldg.

BUSINESS CHANCES—
Of Many Kinds

Miscellaneous

ATLAS INVESTMENT COMPANY,
846 Title Insurance Bldg., 458 S. Spring.

Open-front grocery in good suburban town. Price $4000, terms. Including bldg. Has 3 cozy living rooms. Doing dandy business. Clean staple stock.

Garden and lunch. Good business dist. Living rooms, 2-yr. lease at $65. Front. Victrola, also sign and good fixtures. $1650, terms. Clearing $250 mo.

Grocery and confec. living rooms. R.W. dist. Doing $30 daily. Rent $45. Garage and furniture included. All for $1800. Very attractive classy store.

Garage, Heart of auto dist. 5-yr. lease. Have contract repairing, storage cars alone which pays for $50 to $100 per mo. Fully equipped shop. Profits $4000 up. Price $8500.

BUSINESS OPPORTUNITY.
AUTOMOBILE DEALER WISHES TO RETIRE AND HAS OFFERED ME HIS ESTABLISHED BUSINESS AT INVENTORY COST. I WANT SOME ONE TO FINANCE THIS AS AGAINST MY TRAINING AND EXPERIENCE AND ABILITY TO MANAGE YOUR BUSINESS IN A SATISFACTORY MANNER. CAN GUARANTEE AT LEAST 20 PER CENT ON YOUR INVESTMENT, OR WILL CONSIDER HANDLING BASIS OF SALARY AND COMMISSION BASIS, YOU MAY OWN THIS BUSINESS. THIS BUSINESS SHOWS GOOD PROFITS FOR THE PAST FOUR YEARS. THIS IS A LEGITIMATE PROPOSITION AND WELL WORTH YOUR CONSIDERATION. ADDRESS K. BOX 20, TIMES OFFICE.

FACTORY representative offers unrivaled opportunity for quality if Los Angeles or vicinity; graphite automobile tire on the market. Have exclusive sales rights. Have orders from responsible sales lines for your spare time. Lots of time to turn over to agency. Our firm has been in business stages and agencies in this city for over 3 years and is financially strong. Many men and other lines have made good money with us. Quite frequently $10 to $15 to handle this proposition. Requires $1000 to handle it properly. Interview 10 to 12 a.m. only. TIMES OFFICE.

FOR SALE
Pickup truck, 1922 model, 1½-ton, 1000 x 20 tires, stock, fixtures, etc.
1852 S. MAIN.

FOR SALE—A SUITE of 3 impressively furnished rooms in one of the most prominent apartment houses in the city; exceptionally reasonable rent and long lease to responsible party; a rare opportunity. Call 1000 Story Bldg., Suite 310. Phone 11782.

FOR SALE.
Owner leaving country must sell grocery, meat and fixtures; doing good business; rent $40; lease; will sell cheap. Call 1000 Story Bldg., Suite 310. Phone 11782.

GOLDTOWN, new gold mining district; Big Bear Valley; 2 claims; 1 mile from Sawmill Camp; Mineral Hot Springs; Lumber Shop, General Store, Boarding House, Lunch Counters, Restaurant, etc. Apply DARK-CHAMBERLAIN CO., 1064 South Broadway. Phone 61784.

PARTY desiring a good secure investment with or without active interest, in a profitable business which is now paying 22-5% per month, may have details upon request. Address C. box 127, TIMES OFFICE.

GOOD GARAGE, DOWNTOWN, 5-YEAR LEASE. REAL BARGAIN. EQUITY $4000. TERMS. THE TIMES ALONE IS WORTH MORE MONEY.
HUNT
206 SAN FERNANDO BLDG. PICO 8177.

GOOD business openings in smaller cities. Free information; no obligation.
Business Investment and Location Service
629 LOEW'S STATE BLDG.
Representatives throughout Pac. Coast.

A CAPABLE young man over 21 needed in our established business in your locality. Good pay to willing worker. $300 cash required. Must be reputable, to exper. 455 S. SPRING, room 646.

FOR SALE—Cheap. Restaurant, doing fine business; 10-yr. lease; will sell on account of other business. Must be sold at once. Address K. box 27, TIMES OFFICE.

BARRETT, 844 S. SPRING ST.

$5000 CASH buys 1/3 interest in old established manufacturing business; will bear most rigid investigation; exceptional opportunity for active partner. Address K. box 20, TIMES OFFICE.

FOR LEASE—
Good clean store in best location on Main st., in Porterville, Cal. Fine for shoe, furniture or clothing. Address BOX 206, PORTERVILLE, CAL.

A RELIABLE jeweler, located in Pasadena for 25 years, wants to sell his business on account of failing health to the first reasonable. A2027 200 E. COLORADO St., Pasadena.

WANTED—A man familiar with road work to take charge of a factory manufacturing a high-class auto accessory. Call 1000 Story Bldg., 257 S. Spring, Room 1000, Los Angeles. Cal.

FOR SALE—A suite of 3 impressively furnished rooms in one of the most prominent apartment houses in the city; exceptionally reasonable rent and long lease to responsible party; a rare opportunity. Call 1000 Story Bldg., Suite 310. Phone 11782.

FOR SALE.
Owner leaving country must sell grocery, meat and fixtures; doing good business; rent $40; lease; will sell cheap. Call 1000 Story Bldg., Suite 310. Phone 11782.

ALL equipment of architect's office, including instruments, desk, drawing board and furniture, rolltop desk, chairs, safe, typewriter, etc. Call at office, 941 CONSOLIDATED REALTY BLDG., 9th and Hill, 2 to 4 p.m.

GOLDTOWN, new gold mining district; Big Bear Valley; 2 claims; 1 mile from Sawmill Camp; Mineral Hot Springs; Lumber Shop, General Store, Boarding House, Lunch Counters, Restaurant, etc. Apply DARK-CHAMBERLAIN CO., 1064 South Broadway. Phone 61784.

PARTY desiring a good secure investment with or without active interest, in a profitable business which is now paying 22-5% per month, may have details upon request. Address C. box 127, TIMES OFFICE.

GOOD GARAGE, DOWNTOWN, 5-YEAR LEASE. REAL BARGAIN. EQUITY $4000. TERMS. THE TIMES ALONE IS WORTH MORE MONEY.
HUNT
206 SAN FERNANDO BLDG. PICO 8177.

GOOD business openings in smaller cities. Free information; no obligation.
Business Investment and Location Service
629 LOEW'S STATE BLDG.
Representatives throughout Pac. Coast.

A CAPABLE young man over 21 needed in our established business in your locality. Good pay to willing worker. $300 cash required. Must be reputable, to exper. 455 S. SPRING, room 646.

FOR SALE—Cheap. Restaurant, doing fine business; 10-yr. lease; will sell on account of other business. Must be sold at once. Address K. box 27, TIMES OFFICE.

BARRETT, 844 S. SPRING ST.

$5000 CASH buys 1/3 interest in old established manufacturing business; will bear most rigid investigation; exceptional opportunity for active partner. Address K. box 20, TIMES OFFICE.

FOR LEASE—
Good clean store in best location on Main st., in Porterville, Cal. Fine for shoe, furniture or clothing. Address BOX 206, PORTERVILLE, CAL.

A RELIABLE jeweler, located in Pasadena for 25 years, wants to sell his business on account of failing health to the first reasonable. A2027 200 E. COLORADO St., Pasadena.

WANTED—A man familiar with road work to take charge of a factory manufacturing a high-class auto accessory. Call 1000 Story Bldg., 257 S. Spring, Room 1000, Los Angeles. Cal.

CONFECTIONERY, fine location, adjoins theater in beautiful Pasadena, clear investment. Price $6500; terms. Pictures alone worth $9500. Full splendid investment. SHELDON, 601 Hibernian Bldg.

CONFECTIONERY, Soft Drink and Produce business for sale, in Main Street in live mining camp Northern Arizona. Good opportunity. $8500. $2000 cash will handle. Address D. box 104, TIMES OFFICE.

CONFECTIONERY, soda fountain and candy room in suburban town. Fine fixtures, living rooms upstairs. Price $2500. Selling on account of health. E. PALACIOS, 1306 S. Hope.

CONFECTIONERY, 5-yr. lease; fine location, good business; must sell at once. Owner, 1307 S. VERMONT.

CONFECTIONERY—Cashier must sell; no reasonable offer refused. Call 1000 Story Bldg., Suite 310. Phone 11782.

CONF., cigar, etc., 2 chairs, 2 lit. rms., bath, gas. 4413 SANTA MONICA BLVD.

DAIRY LUNCH—
The biggest disappointment to the dairy lunch business is the fact that there is not enough of it to go around. This is one of the best paying dairy lunches in the city. Owner will sell at a sacrifice. Price $2500. Terms will be arranged. Call 206 DELTA BLDG., 428 Spring.

DELICATESSEN.
Store in fine condition; doing good business; $600. Price $1000. Terms.
Call 1000 Story Bldg., Suite 310. Phone 11782.

DRUGGIST WANTED to rent store in ladies and children's line; great chance. Established 1888. Address K. box 1, TIMES OFFICE.

DRUG STORE.
Downtown, fine location, on corner, doing fine business; rent $150. Price $7500. Invoice. Phone responsible party. Inv. $10 FRED. L. HARRIS, 833 S. SPRING, Inv. $10

DRUG STORE, first-class location. Price reasonable for quick sale. 1001 W. Jefferson.

DRY goods and ladies' furnishings business for sale; only store in growing suburban town; 10-room living apartment; will invoice about $6000. TOM EQUITABLE BLDG., 104 N. Spring st.

DRY goods store, good location, fresh stock, fine fixtures. Invoice $4000. 5-year lease. Will exchange for city real estate. Must sell on account of ill health. 135 S. HOBART.

DRY GOODS STORE.
For quick sale. Rent $60. Sales $400 to $500 per week. Price $5000. Terms. Inventory $4000. Will sell for $4000 cash. 1000 Story Bldg., Suite 310. Phone 11782.

DRY GOODS store, well stocked, doing good business; invoice $4000; will take $3000. Rent $40. Lease. 5070 SUNSET BLVD.

FILLING STATION—

One of the high-class stations of Los Angeles County handling gasoline of the two largest grade-lines already in the city. A location and business that can't be duplicated for the money. Will sell for one-half of its value. Owner has other business. Will be handled on very satisfactory terms. A real good buy. ALLEN-A-BRAITMEN, 216 Dewitt Bldg., 115-21 W. 6th. Phone 820-543.

FRUIT stand in public market clearing $100 weekly. Good reason for selling. Call 1000 S. ADAMS, end of car line. Ask for BEN.

FRUIT stand, finest in town, doing a good business; next to one of largest theaters in city. Owner must leave city, or sacrifice at once. 1000 S. VERMONT. Ver. 2404.

FRUIT stand, cheap. Must parting in city. Selling on acct. other business. 919 W. 6th st.

FURNITURE business established, profitable, two stores and leases, San Diego. Invoice $15,000. Will sell at invoice, for principal. 1004 AUDITORIUM HOTEL, Los Angeles.

FURNITURE business situated busy part Hollywood. Good lease. For quick sale account of invoice. Address M. box 106, TIMES BRANCH.

FURNITURE Factory, with or without building. Old established plant. Address J. box 106, TIMES BRANCH.

GARAGE about 50 cars auto repair, wash rack, full line of accessories, located in exclusive district always full. Can clear $6000 per year. Price $6000, $2000 handles. Must owner at 3239 CONSOLIDATED BLDG., 6th & Hill.

BUSINESS CHANCES—
Of Many Kinds

Business—Classified

AUTO paint shop. Will teach you the trade. Come in on trial for 1st days, if both satisfied will equal to interest. $400. Pay you $7 day wages and split profits like a boy full of work. FAIRBANKS, 453 S. Spring. Room 646.

AUTO station 120x150; long lease, $15 mo. worth $350. Washington-Crenshaw.

BAKERIES.
FRANK W. GORDON SPECIALISING IN BAKERIES. LARGEST LIST OF BAKERIES IN SOUTHERN CAL. 630 METROPOLITAN THEATRES BLDG., 836 S. HILL ST.

BAKERY and CONFECTIONERY. EXCELLENT FIXTURES, NEW CLEAN STOCK. Large brick oven. Downtown location, cheap rent with lease. Bargain. 819 WEST 10TH.

BAKERY and Delicatessen for sale; doing a retail business of $70 per day. 1st-class fixtures and latest oven. A good location. $1,000 cash and terms. Call 947 S. Hope. Phone 26-2322.

BAKERY, lunches and delicacy stand. Lease low rent. Paying. Reasonable. Portable oven. See ACME CO., 302 Delta Bldg.

BARBER shop, 8 chairs, first-class, good location, good business, cheap rent. Must sell on account of other business. Call 1121 W. 7th. Phone 10-2.

BARBER shop, snap, 5 chairs, 2 baths, downtown location, doing big business. Good reason for selling. Must see to appreciate. 1000 Story Bldg., Suite 310. Phone 11782.

BEER, LIGHT LUNCH, CIGAR STAND. Best location, cheap rent, 5-yr. lease. Investigate. $2800. Doing good business. Account other affairs unable to run. $2000 cash takes it. 6688 HOLLYWOOD BLVD., Holly 4230.

CAFE—Fine paying cafe with a 5-yr. lease in a new building on northwest corner Sunset Avenue and Vermont. 1 of the best transfer corners in the city. Investigate this wonderful location. 3774 SUNSET AVE., 961 West Santa Barbara.

CAFETERIA—RIGHT DOWNTOWN; DOING $200 DAILY; OWNER LEAVING CITY; MUST SACRIFICE; PARTNERSHIP OR CASH; CONVENIENCE. PARTNER'S PRICE ONLY $2500. WILL SHOW BOOKS A BARGAIN SOLOMON OPPRESSED. 510 DELTA BLDG., 428 SPRING.

CAFE AND QUICK LUNCH—
Fine paying cafe and quick lunch; good lease. Business $85 to $125 per day and increasing. Price $2500. Owner will not sell to anyone who is not a hustler. Give full details in first letter. Address K. box 480 TIMES BRANCH.

CAFE, Excellent location, 5-year lease, fine business. Price reasonable for quick sale. Owner, 1000 Story Bldg., Suite 310. Phone 11782.

CAFE for sale; fine location, good equipment, 2-yr. lease at low rent. Two-room living apartment. Will sell cheap. 1000 S. MAIN. Inquire of owner at Hotel Blvd. Hotel south. L. A. TOOLE.

CAFE, ENGINEERS, account sickness, transfer. WASHINGTON. 765188.

CAFE, GROCERY—
With 2 living rooms, rent $40; business $300 monthly; price $2500, including the fixtures.
C. HUNT CO.,
206 San Fernando Bldg. Phone 8177.

CAFE, Main corner, doing $250 month. Price $3000. Cause for selling, other business. Owner, CENTRAL CAFE, Burbank.

CAFE AND CONFECTIONERY.
Doing fine business; rent and lease reasonable; will sell cheap. Call 1000 Story Bldg., Suite 310. Phone 11782.

CAFE, equipment of architect's office, including instruments, desk, drawing board and furniture, rolltop desk, chairs, safe, typewriter, etc. Call at office, 941 CONSOLIDATED REALTY BLDG., 9th and Hill, 2 to 4 p.m.

CAFE, DOWNTOWN, BIG PROFITS.
Owner leaving city; must sell at once. Will sacrifice for $2500 cash. Terms. Call 1000 Story Bldg., Suite 310. Phone 11782.

CAFE, GROCERY—
With 2 living rooms, rent $40; business $300 monthly; price $2500, including the fixtures.
C. HUNT CO.,
206 San Fernando Bldg. Phone 8177

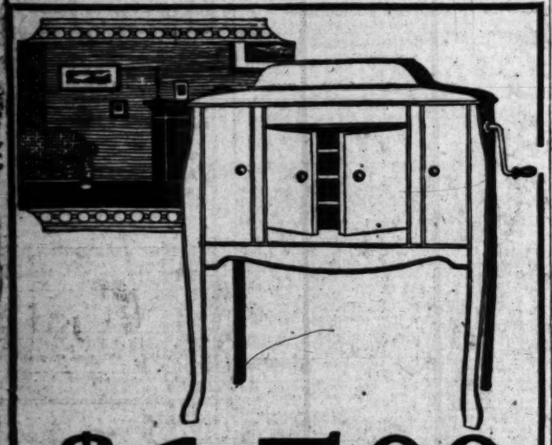

$15.00

Is the First Payment on This Model 260

Victrola

Price $150

Balance $2.50 a Week!

A large and handsome machine you'll be sure to like. Comes in rich mahogany.

We have other Victrolas priced from $25 to $375. EASIEST CREDIT TERMS ON ALL.

Visit our Record Department. We are just out of the congested district. You'll enjoy the more leisurely shopping this store affords.

All The Late "Hits" in Stock

COLYEAR'S

"Where Bargains Reign"

507-509-511 SOUTH MAIN STREET

Near Fifth and Main Streets

Four Out of Five Wait Too Long

Nature warns with bleeding gums

Take no chances with tender, bleeding gums.

They are Nature's warning of Pyorrhea's coming, and Pyorrhea strikes four persons out of every five past forty, and thousands younger, too.

After having your teeth and gums inspected by your dentist, brush your teeth with Forhan's For the Gums. It will prevent Pyorrhea or check its course provided it is used consistently and used in time.

Forhan's For the Gums is the formula of R. J. Forhan, D. D. S. Used as a dentifrice, it will keep your teeth white and clean and your gums firm and healthy. It is pleasant to the taste. At all druggists, 35c and 60c in tubes.

Forhan's
FOR THE GUMS
More than a tooth paste —it checks Pyorrhea

Formula of R. J. Forhan, D. D. S.
Forhan Company, New York
Forhan's, Limited, Montreal

NOTED JURIST LAUDS EFFORT

New York Judge in Favor of Trial Facts Comment

Empire State in Spirit Holds to English Practice

O. A. Rosalsky Reviews Years of Work on Bench

The chief measures in the program of judicial and legal reform designed to reduce crime in California are constitutional amendments so that—

Three-fourths of a jury may return a verdict in criminal as well as in civil cases, except where the death penalty is involved.

(The majority verdict for criminal cases has worked successfully for a century in the courts of Scotland.)

Judges may advise on points of fact as well as instruct juries on matters of law.

(This is done in all United States Federal courts, the criminal courts of many States and in all courts in England.)

Organizations adopting resolutions urging the Legislature to take action to adopt these measures should also send copies of such resolutions to the press. These two measures already have been indorsed by the judicial section of the California Bar Association, Los Angeles County Bar Association, Los Angeles Crime Commission, Los Angeles City Council, Los Angeles County Board of Supervisors and clubs and societies of various kinds here and in other parts of the State.

Judge Otto A. Rosalsky, dean of New York City's Criminal Court jurists, yesterday congratulated those behind the movement in California to get better action in criminal trials by amending the State Constitution to permit judges of criminal courts in charging juries to comment on the points of fact produced in the course of the trials.

It appears that the data of Judge Bruce of Chicago, reported recently in The Times, is in error in that it set forth that New York State has no prohibition against comment on fact. But the interpretation of the New York statute is much broader than in California and so in spirit, at least, the Empire State adheres to the venerable English practice.

Nor is the New York statute specific in prohibiting an expression of opinion by the judge on the facts and such comment by him is not challenged unless he goes to the extent of assuming the functions of an advocate for one side or the other. The California law prohibits any comment whatsoever on the facts.

EIGHTEEN YEARS' SERVICE

After eighteen years on the bench, following service in the District Attorney's office, Judge Rosalsky is firmly of the opinion that the powers of judges presiding over criminal courts should be as broad as those of the English courts. He was one of the leaders in an unsuccessful movement in New York State several years ago to procure an amendment to the Criminal Code to make it legal for judges to express opinions on facts as well as to comment on the testimony.

Judge Rosalsky is probably one of the best known experts in criminal jurisprudence in the United States. In all his experience, according to criminal lawyers, he has had only four reversals, two of which were purely technical and based on errors of court clerks. He has not had a reversal of a verdict returned in his court in his last fifteen years on the General Sessions Bench.

Section 420 of the Code of Criminal Procedure, State of New York, provides:

"In its charge to the jury the Court must state to them all matters of law and of testimony it thinks necessary for their information in giving their verdict; and must, if requested, in addition to what it may deem its duty to say, inform the jury that they are the exclusive judges of all the questions of fact."

GOES INTO THE SUBJECT

While a grand jury awaited his orders, a Los Angeles Times correspondent shared the bench with Judge Rosalsky in Part One, Court of General Sessions, in the Criminal Court Building, and the Judge went deeply into the subject, turning frequently to volumes from his Library of Criminal Law to quote thereon and cite cases in support of his contention, that the criminal jurists should be enabled to be opinionative in their comments to juries trying cases under them.

"The subject is one in which I am deeply interested," said Judge Rosalsky, "and have been for years. While my experience has given me nothing on which to object in the action of Appellate Courts in criminal cases, I am strongly of the opinion trial judges should be permitted to express opinions on facts in addition to marshaling facts in their charges to juries.

"While it is true that under Section 420 of our Code of Criminal Procedure judges are at liberty to marshal facts in discussing evidence and make reasonable comments thereon, yet, when the judges present the issues in such a way as to play the role of advocate, the Appellate Courts frequently set aside the verdicts. This is our experience in New York.

"Some years ago an effort was made to change Section 420 to permit judges to express opinions on the facts in addition to making comment thereon. This effort, however, was opposed by the bar association and the lawyers and the Legislature succeeded in blocking passage of the proposed amendment. I am firmly of the opinion the practice of the Federal Courts, which is practically that of the English courts, should be extended to all courts and that this would go far to promote the administration of justice—particularly if the courts had the power of the English courts and judges."

Commenting on the frequent overthrowing by the Appellate Courts in New York State of verdicts of the lower courts in criminal cases where judges expressed opinions of fact in charging juries, Judge Rosalsky made the point that Appellate judges had not the fullest experience in dealing with criminals and declared that on the other hand, "the experienced criminal jurist" can smell crooks.

Where a judge is not permitted to do more than marshal facts in giving a case to a jury, he is little more than a monitor, he asserted.

Among his fellow judges of the Courts of General Sessions, Judges T. C. T. Crain, John F. McIntyre, J. F. Mulqueen, Charles C. Nott, Jr., and Francis X. Mancuso agree with Judge Rosalsky in his views on this phase of procedure.

The Times correspondent at Philadelphia yesterday telegraphed that judges in Pennsylvania discuss in all its important phases the evidence in criminal cases after the defense and prosecution attorneys have made their pleas to the jurors.

Reception Will Mark Birthday of Girls' Home

Ten years of service to "young women who work for a living" will be completed by the Mary Andrews Clark Home of the Young Women's Christian Association Tuesday.

A public reception Tuesday afternoon and evening will mark the event. Mrs. J. M. Newell, daughter of Mrs. Mary Andrews Clark, to whom former Senator Clark commemorated the home, will preside at the reception. Mrs. Elizabeth Abascal, Mrs. W. J. Young, Mrs. E. E. Bacon, Miss Anna B. Clark, Mrs. E. E. Bennett, Mrs. E. G. Howard, Mrs. George Wadleigh, Dr. Lulu Ellis, Mrs. Clark Miller and Mrs. D. K. Edwards will receive with Mrs. Newell.

In addition a fine musical program has been arranged for both afternoon and evening.

The home is a gift to the Y.W.C.A. of Los Angeles from former Senator Clark as a memorial to his mother, Mrs. Mary Andrews Clark.

According to the terms of the gift, it is to constitute a home for "young women who work for a living," and it must be self-supporting. Obligations have always been met by the home despite the low rates charged to young women who live there. More than 200 girls are on the waiting list for entrance into the home at the present time.

It is equipped with a gymnasium, bowling alleys, tennis court, "beau rooms," and hospital on the ground floor. The home is located at 326 Loma Drive.

Hamburger's
ESTABLISHED 1881
Music Salons

How All Makes of Records are Played by the

Brunswick Ultona

—By a turn of the hand it adapts itself to any of the vastly different types of records.

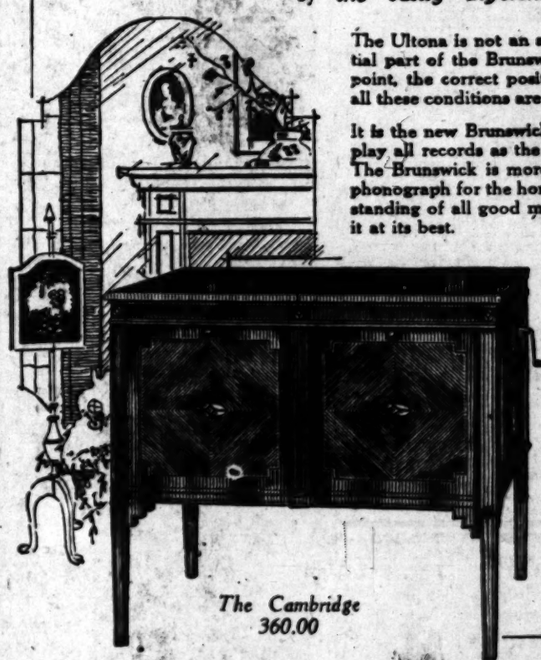

The Cambridge 360.00

The Ultona is not an attachment, but a distinctly new creation—an essential part of the Brunswick's new method of reproduction. The playing point, the correct position, and the precise degree of pressure required—all these conditions are met by this amazingly simple device.

It is the new Brunswick Method of reproduction that makes it possible to play all records as the composer or artist intended they should be played. The Brunswick is more than a pleasure giving instrument. It is an ideal phonograph for the home, to develop in growing children a love and understanding of all good music. For it plays the music of all artists, and plays it at its best.

The Brunswick Comes in All Finishes

Cabinet Models 100.00 to 410.00

Console Period Models 150.00 to 775.00

Your old phonograph accepted as part payment—Easy Terms on the Balance

(Hamburger's Music Salons—Today)

Genuine

BAYER

ASPIRIN

SAY "BAYER" when you buy Aspirin.

Unless you see the "Bayer Cross" on tablets, you are not getting the genuine Bayer product prescribed by physicians over 23 years and proved safe by millions.

Colds	Headache	Rheumatism
Toothache	Neuritis	Sciatica
Neuralgia	Lumbago	Pain, Pain

Accept only "Bayer" package which contains proper directions

Handy "Bayer" boxes of 12 tablets—Also bottles of 24 and 100—Druggists

Aspirin is the trade mark of Bayer Manufacture of Monoaceticacidester of Salicylicacid